“No Quarter, No Prisoners,” Cry of Sultan’s Soldiers

Exclusive Associated Press Service

Oakland Tribune.

LAST Edition

VOL. LXXVIII. WEATHER—Oakland and vicinity: Fair tonight and Saturday; light northwest wind. OAKLAND, CALIFORNIA, FRIDAY EVENING, OCTOBER 11, 1912. 24 PAGES NO. 52.

RED SOX, 3; GIANTS, 1

400,000 TURKS WILL BE CALLED TO ARMS

NO QUARTER IS CRY OF SOLDIERS

Redifs to Slay All Bulgarians Wounded or Captured on the Battlefield

All Native Christians May Be Ordered to Fight for the Sublime Porte

CONSTANTINOPLE, Oct. 11.—(Wireless from a steamer in the Dardanelles to Kustendje, Roumania). No fewer than 140,000 Turkish troops from Asia Minor will, it is estimated, be concentrated within a week in European Turkey. This will bring the effective force of the Turkish army up to 400,000 men.

Turkish officials say the day of trial has found the military depots full of stores and army equipment complete and of good quality.

TURKEY WELL PREPARED.

If the Bulgarians are counting on the superiority of their organization and the greater rapidity with which their army can be mobilized to give them a material advantage they will, according to Turkish officers, receive a disagreeable surprise. The Ottoman authorities for months have been gradually strengthening their defenses and concentrating troops in the important zone comprising Adrianople and Kirk Kilissep, just south of the Bulgarian frontier. Since the general mobilization was ordered a great stream of men has been pouring into the district at the rate latterly of 20,000 daily.

The Redifs, or men of the second reserve, now being brought from Asia Minor, are determined that the Bulgarians, whose persistent intrigues in Macedonia have caused them to be constantly called from their homes, will receive a sound lesson. They have decided to take no prisoners and to give no quarter.

The reliability of the Christians serving in the ranks of the Turkish army is one of the great problems for

(Continued on Page 3, Col. 4)

T. P. ELIOPOLOS.

High School Students ‘Educated Frankfurters’

Dr. Zhitlowsky Says Institutions Work Just Like Meat Factories.

CHICAGO, Oct. 11.—High school graduates in America were referred to as educated Frankfurter sausages yesterday by Dr. C. H. Zhitlowsky of New York, educator and social worker, who has been active in the revolutionary movement in Russia.

Dr. Zhitlowsky placed the label on the children during the course of a lecture at the University of Chicago on "The Future of the Nationalities in the United States."

"The public schools manufacture good students as a meat factory manufactures desirable Frankfurter sausages," he said. "Thus every year they graduate thousands of Frankfurters. I do not mean students duly labeled and all alike in appearance. Education will cease to be a manufacture of sausages only when you make use of the etherial elements to bring out all the human values."

Cubs and White Sox Stand 2 to 2 in Eleventh

CHICAGO, Oct. 11.—The Cubs and White Sox stood 2 to 2 in the eleventh, with the game still on.

Lord and Weaver collided while trying to get Miller's single and both were knocked unconscious. Weaver had to be carried off the field. Lord walked, with the assistance of players.

2 Drown When Submarine Grounds Near Watsonville

SAN JOSE, Oct. 11.—A telephone dispatch from Watsonville states that a submarine ran ashore off the coast near there this morning and that two men were drowned.

VALLEJO, Cal., Oct. 11.—In response to telegraphic request for assistance the tug Iroquois was dispatched to the aid of the submarine F-2.

New Saturday Hours Set For Observatory Visitors

From the opening of the Lick Observatory in the year 1888 to the present time, visitors have been admitted to the observatory every Saturday evening up to the hour of 10 o'clock. Because automobiles have almost completely displaced the horse stages in Mount Hamilton travel, the number of day visitors to the observatory has greatly increased, and the Saturday night visitors arrive in the early hours of the evening, with extremely few exceptions. For these reasons, and in order that the time of the telescopes may not be unnecessarily lost to scientific research, it has been decided that, beginning with October 19, the Lick Observatory will be open to Saturday night visitors who arrive before 9 o'clock.

‘Capital Punishment Worse Than Witch Burning’—Hunt

PHOENIX, Ariz., Oct. 11.—Declaring that capital punishment had no more place in the present-day order than the burning of witches, Governor Hunt granted reprieves today to William Campbell, Eduardo Perez, N. B. Chavez and Miguel Peralta, all of whom were to have been hanged today. The reprieves deferred the date of execution to April 13. Governor Hunt expressed the hope that the Legislature would pass at its next session a bill abolishing capital punishment, and added that if the lawmakers failed to act the people would be certain to initiate such a law.

MESSENGER FOILS FOUR BANDITS

He Battles With Holdup Men When They Break Into Express Car

Wounds One Robber, Who Is Captured Afterward; Plucky Man Badly Beaten

FORT SMITH, Ark., Oct. 11.—Four bandits bungled a hold-up of a northbound Kansas City Southern passenger train between Hatfield and Mena, Ark., early today. One was wounded and captured and the other outlaws escaped after a battle with Express Messenger Merrill Burgett of Kansas City, Mo., in which Burgett exhausted his ammunition and was badly beaten.

Burgett shot the robber, who was discovered an hour later after his companions had deserted him. The robber is being conveyed to Mena. Fifty or more in armed posses are pursuing the bandits. Burgett is in a hospital at Mena. He will recover.

The train, known as No. 2, left Hatfield, Ark., about 2 o'clock. While Burgett was working in his car he saw the bandits clambering up to the side door. Then smashed the glass with their revolver butts.

DODGES HAIL OF SHOT.

Burgett hid his most valuable packages despite the hail of bullets which the bandits poured into the car. The packages hidden, Burgett turned his attention to the invaders. As Burgett fired at them the robbers reached through the smashed windows and loosened the catch which held the door from the inside. Then they opened the door and sprang into the car one by one, firing on Burgett as they advanced.

The messenger, protected by baggage, met the robbers' fire.

The train had attained a speed of about thirty miles an hour and apparently none of the train or locomotive crew knew that a hold-up was being attempted. A shot fired by Burgett before the robbers gained the inside of the car wounded one of them.

The fight continued until Burgett's cartridges were gone. The robbers closed in and by force of numbers soon overpowered him, although he gave battle to three, wielding the butt

(Continued on Page 2, Col. 6)

Motion Picture Men To Secure Hearing

New Regulatory Ordinance Will Come Up October 15 for Discussion.

The ordinance for the regulation of theaters, motion picture houses, musical entertainments, vaudeville theaters and other places of entertainment presented by representatives of several churches and civic organizations to prevent immoral and impure performances, was presented in re-draft form in council this morning and hearing of the matter put over to October 15 to give the motion picture men an opportunity to be heard.

Kills Son; Wounds Wife and Sister

Akron Plumber Shoots Three-Year-Old Boy in Murderous Frenzy.

AKRON, O., Oct. 11.—John V. McDonald, a plumber, today shot and killed his 3-year-old son and then fired bullets into the heads of his wife and sister. Mrs. McDonald is believed to be fatally injured and the sister is in a serious condition. McDonald was arrested.

Mysterious Witnesses Appear in Becker Case

NEW YORK, Oct. 11.—Jacob and Morris Luban, the "mysterious" witnesses found by District Attorney Whitman in jail at Newark, were at the Criminal Court building today, waiting to be called to the stand at the trial of Police Lieutenant Becker, charged with the murder of Herman Rosenthal.

Giovanni Standish, another witness to the tragedy and Mrs. Lillian Rosenthal, widow of the murdered gambler, were other witnesses whom it was expected the State would call early

PLAN COUNTY AND CITY UNION

✻ ✻ ✻ ✻

TO ABOLISH USELESS OFFICES

MARK L. REQUA, WHO WAS UNANIMOUSLY RE-ELECTED PRESIDENT OF THE TAX ASSOCIATION.

Tax Association’s Suggestion for Better Government Is Endorsed

Indorsement of the plan suggested by the Tax Association of Alameda county for framing a new city and county charter to consolidate functions now duplicated in the county and the various municipalities was voiced at a mass-meeting held at the Oakland Chamber of Commerce last night. A campaign was launched to raise $50,000 to make a thorough investigation with the aid of experts of the needs of such a city and county form of government as applied to Alameda county and to formulate a plan of organization to be submitted to the people.

By the action of the mass-meeting last night the officers of the Alameda County Tax Association were empowered to appoint a committee to raise funds to prosecute this work. They will employ a board of experts to investigate conditions and recommend a plan of confederation and consolidation of the functions of government. Indorsement of the project and of the plan to raise $50,000 was given by the representatives of Berkeley and other cities involved and by county officials, several experts, the Alameda County Civic Association, with its 37 improvement clubs, and by several other civic associations.

PROMINENT SPEAKERS.

The Tax Association has been engaged for several months upon an investigation of the wastefulness and expense of the county and city governments and has had experts at work formulating a tentative plan. Features of this plan were explained to the mass-meeting last night by President Mark L. Requa and were discussed by Professor Thomas B. Reed of the University of California, President of the Oakland Civil Service Commission Harrison S. Robinson, District Attorney William H. Donahue, President of the Civic Association Charles F. Gorman, Frederick Searby of the Berkeley City Club and several others. Each pledged his cordial co-operation in the project.

The plan presented by the Tax Association as a tentative recommendation is one that would introduce economy and efficiency in the governmental functions of the city composing Alameda county and in the central government and would do away with the duplication of functions. It would at the same time guarantee to the individual communities a local autonomy in local affairs.

The plan presented is one that is merely to be used as a working basis and is not considered as the final recommendation of the organization. It was merely suggested as a type of the form of government that would do away with wastefulness and inefficiency. It was presented as the point of departure for the work of the experts who will make the recommendations upon which the body will act.

A period of months will be used by the experts in making an exhaustive

(Con. on Page 6, Cols. 1-2-3)

Deputy Sheriffs and Greek Strikers Clash

BINGHAM, Utah, Oct. 11.—Fifty deputy sheriffs and several hundred Greek strikers had the first serious encounter in the Bingham miners' strike today. One Greek miner was shot through the leg and another was knocked down with a rifle butt. Both were taken to the hospital. A number were arrested. The trouble occurred when the strikers gathered at the hillside settlement, opposite the Utah Copper Company's pit, where a steam shovel was put in operation.

The Association of American Advertisers has examined and certified to the circulation of this publication. The figures of circulation contained in the Association's report only are guaranteed.

Association of American Advertisers

No. 2340 Whitehall Bldg. N. Y. City

Trains on Elevated Crash; 22 Injured

NEW YORK, Oct. 11.—Twenty-two passengers were injured early today when two elevated trains came together in a rear-end collision at the One Hundred and Fourth street station of the Sixth-avenue railroad. The failure of the brakes on the second train is said to have caused the accident. The forward car of this train and the last car of the train in front were telescoped. Two of the injured probably will die.

Home of M. H. de Young Damaged by Night Fire

SAN FRANCISCO, Oct. 11.—A fire which but for prompt discovery would probably have destroyed the residence of Michael H. de Young, the prominent San Francisco publisher, 1919 California street, broke out last night. Spontaneous combustion, due to painters' rags left in the basement, caused sparks to kindle and flames were shooting upward when they were discovered and a still alarm sent in to engine company No. 15. The damage was slight.

JOE WOOD, BOSTON’S INVINCIBLE PITCHER, IS STAR OF CONTEST

Game Is Played on Soggy Field After Night of Rain; Wagner at Shortstop Heads Off Many a Ball on Its Way to Center

Boston Batters Find Tesreau in Every Inning Up to Sixth, When They Fail to Connect; Thousands of Enthusiastic Fans Crowd Seats in Polo Grounds

GARDNER IS FIRST MAN TO REACH HOME

Final Score—	R.	H.	E.
Boston	3	8	1
New York	1	9	1

POLO GROUNDS, New York, Oct. 11.—The Boston Americans defeated the New York Nationals by a score of 3 to 1 today in the fourth game of the world's series before a crowd numbering about 40,000 persons. Joe Wood, Boston's pitching star, was invincible when hits meant runs and the New York batters could do nothing with him. Wood did not give a base on balls. Wagner played a strong game at short for Boston, taking several hard-hit balls that were heading for centerfield while on the dead run and pinching the batters at first by fast throws. The official score:

BOSTON.

Club—	AB.	R.	BH	SB	PO.	A.	E.
Hooper, r. f.	4	0	1	0	1	0	0
Yerkes, 2b.	3	0	1	0	2	5	0
Speaker, c. f.	4	0	1	0	2	0	0
Lewis, l. f.	4	0	0	0	1	0	0
Gardner, 3b	3	2	2	0	0	2	0
Stahl, 1b.	3	1	0	1	9	0	0
Wagner, ss.	3	0	0	0	2	3	1
Cady, c.	4	0	1	0	10	0	0
Wood, p.	4	0	2	0	0	2	0
Total	32	3	8	1	27	12	1

NEW YORK.

Club—	AB.	R.	BH.	SB.	PO.	A.	E.
Devore, l. f.	4	0	1	0	0	0	0
Doyle, 2b.	4	0	1	0	4	2	0
Snodgrass, c. f.	4	0	0	0	2	0	0
Murray, r. f.	4	0	1	0	3	0	0
Merkle, 1b.	4	0	1	1	8	0	0
Herzog, 3b.	4	1	2	0	2	1	0
Meyers, c.	4	0	0	0	5	1	1
Fletcher, s.	4	0	1	0	7	6	0
Tesreau, p.	2	0	1	0	0	2	0
*McCormick	1	0	1	0	0	0	0
Ames, p.	0	0	0	0	0	1	0
Total	35	1	9	1	27	13	1

*McCormick batter for Tesreau in 7th.

RUNS AND HITS BY INNINGS.

	1	2	3	4	5	6	7	8	9	
Boston	0	1	0	1	0	0	0	0	1	—3
New York	0	0	0	0	0	0	1	0	0	—1

SUMMARY.

Hits off Tesreau—2 runs and 5 hits in 24 times at bat in 7 innings; off Ames, 1 run, 3 hits in 8 times at bat in 2 innings. Three-base hits—Gardner. Two-base hits—Fletcher, Speaker. Sacrifice hits—Yerkes, Stahl. First base on called balls—Off Tesreau 2, off Ames 1. Struck out—By Tesreau 5, by Wood, 8. Double plays—Fletcher to Doyle to Merkle. Left on bases—Boston 7, New York 7. First base on errors—New York 1. Wild pitches—Tesreau. Time of game—2:08. Umpires—At plate, Rigler; on base, O'Laughlin; left, Evans, right, Klem.

RAIN THREATENS.

Sodden clouds that made a constant threat of rain failed to dampen the ardor of thousands of New York baseball enthusiasts who flocked out to the Polo Grounds today to see the fourth game of the world's series between the New York Nationals and the Boston Americans.

When Groundkeeper Murphy arrived at the Polo Grounds he found the outfield in poor shape, due to the shower in the early morning hours. To improve conditions as much as possible two squads of men were put to work with sawdust and steam rollers. The weather cleared a bit toward 9 o'clock, but was still murky and unsettled.

FIELD SOGGY AND HEAVY.

The national commission did not decide to play the game until a few minutes before noon, when Umpire O'Loughlin reported that while the playing field was very soggy, a game could be played if no more rain fell.

A heavy rainfall during the night made the slow-playing field, but the commission decided that it would be better to play as weather indications were for rain tomorrow. There was a wild yell of joy from the crowd when the gates were opened.

The national commission's figures for attendance and receipts at today's game were: Paid attendance, 36,502; total receipts, $76,644; national commission's share, $7664.40; players' share, $41,387.76; each club's share, $13,795.92.

MANY ARE HEROES.

Heroes have sprung from the games already played. Over in Boston, Wood and Gardner, together with Manager Jake Stahl, are idols. New York fans had a crop to worship. Among them were Herzog and Murray and Devore, while Fletcher, too, the unfortunate victim of over-anxiousness which led to costly errors in the first two battles, has redeemed himself by brilliant work at bat and in the field in the latest Boston encounter.

The betting is now even money, since the Giants' victory. Today for the first time since the series opened New York backers were not asking odds.

The home club was the first on the field. The usual batting practice followed.

The batting order was:

Boston—Hooper, right field; Yerkes, second base; Speaker, center field; Lewis, left field; Gardner, third base; Stahl, first base; Wagner, shortstop; Cady, catcher; Wood, pitcher.

New York—Devore, left field; Doyle, second base; Snodgrass, center field; Murray, right field; Merkle, first base; Herzog, third base; Meyers, catcher; Fletcher, shortstop; Tesreau, pitcher.

Umpire Rigler went behind the plate, Umpire Evans went to left field, Umpire Klem to right field and Umpire O'Loughlin took care of decisions on bases.

FIRST INNING.

First half—The first ball pitched was a strike, which gave the crowd a chance to cheer. Hooper singled over second base after having three balls and two strikes called on him. Yerkes bunted the ball and Meyers picked it up and threw wildly over second trying to catch Hooper. Hooper was held at second. With Hooper on second and Yerkes on first the Boston crowd turned loose a loud cheer. Yerkes was forced at second when Fletcher took Speaker's grounder and tossed to Doyle, who completed a double play by throwing Speaker out at first. Hooper took third on the play. Fletcher threw out Lewis at first.

No runs, one hit, one error.

Second half—Wood curved the first ball over for a strike on Devore. Devore fanned, being unable to gauge Wood's speedy shoots. Doyle singled to left. Doyle was forced at second when Gardner took Snodgrass' grounder and threw to Yerkes. [illegible]

(Continued on Page 2, Cols. [illegible])

DEPARTMENT HEAD GUEST OF HONOR

Commander B. A. Forsterer Pays Official Visit to the Spanish War Veterans.

[illegible] H. Y. Grubbs Camp No. [illegible] United Spanish War Veterans, entertained last night at its headquarters in Pythian Castle, Twelfth and Alice streets, in honor of the department [illegible] members of Colonel [illegible] Camp No. [illegible] Veterans [illegible]

[illegible] paid his official visit to the [illegible] of Spanish War Veterans on his [illegible] officers and members [illegible]

[illegible] the department commander and [illegible] the Republic was also presented in the person of Comrade Henry W. Woodruff of Appomattox Post, who [illegible] patriotic address to the younger veterans, taking as his subject [illegible] relations to the Union army during the Civil War. The oration of Comrade Woodruff was enthusiastically [illegible] and applauded by the veterans of the Spanish war.

Colonel Hayden Y. Grubbs Camp No. 15 consists in the main of officers and enlisted men of the Sixth United States Infantry, one of the crack fighting regiments of the United States army. This regiment has recently returned from an arduous and extended tour of duty in the Philippine Islands and expects to remain in California for at least two years. The members of the Sixth United States Infantry who belong to Colonel Grubbs Camp No 15 are grizzled veterans of three campaigns, having participated in the Spanish war, the Philippine insurrection and the Chinese campaign. During the last two years they were stationed in the Island of Mindanao, hunting down the Moro outlaws and pacifying the population of the wild mountain country.

TRIBUTE PAID TO WM. HEITMULLER

Funeral Services Are Held for Late Player of Los Angeles Ball Team.

SAN FRANCISCO, Oct 11 — The funeral services over the remains of William F. Heitmuller, baseball star, were held at 2 o'clock this afternoon at the family residence 1602 Geary street, and were followed by more elaborate ceremonies at St. John's Lutheran Church, Eddy and Gough streets. A host of sorrowing friends of the player of the Los Angeles team gathered at house and church to pay their respects to his memory.

The parlors of the Heitmuller home were banked with flowers sent by the different team in the Coast League and the many friends of the decedent and his family. The brief services at the home were attended by the closest intimates and the relatives, Mrs. Wilhelmine Heitmuller, [illegible] Mrs. J. H. Mensing, Mrs. M. Leu and Mrs. George Besthorn, his sisters, and his three brothers, Fred, Henley and Walter Heitmuller.

The funeral procession moved from the home to the church, where there were assembled a large delegation from National Parlor, Native Sons of the Golden West. The coffin was borne by six pallbearers elected from among the closest friends of the deceased, and from baseball players who had known and loved him. They were J. Glynn, Nick Williams, George Hildebrand, T. J. Stephens, Dr. Charles Straub and Henry Krause.

The service was conducted by the Rev. E. A. Bernthal, pastor of the church, who accompanied the remains in the funeral car to Mt. Olivet cemetery, where the interment took place.

PLAY ON WET GROUNDS BENEATH LEADEN SKY

Betting for First Time Is Even on Result of World Series Game

(Continued From Page 1)

[illegible] was caught napping at first. Wood to Stahl.

No runs [illegible] errors.

SECOND INNING.

First half—Gardner drove a long hit to center field for three bases [illegible] Gardner scored. Stahl sent up a high fly which Doyle [illegible] three New York pitchers [illegible] Wagner flew to Snodgrass. Cady [illegible]

[illegible] one hit no errors.

Second half—Murray struck out on three pitched balls. He did not offer [illegible] Merkle singled to right [illegible] having two strikes called [illegible] stole second, Cady's throw was wide and high. Herzog went out, Yerkes to Stahl. Merkle took third on the play. Meyers flied out to Lewis, who judged the ball badly and only caught it by leaping in the air.

No runs, one hit, no errors.

THIRD INNING.

First half—The New York crowd gave Joe Wood a great hand as he went to the plate. Wood singled to right. Hooper walked to first on four wide balls. Wood was forced at [illegible] when [illegible] Yerkes grounded and threw to Herzog. Doyle threw out Speaker at first, Hooper advancing to third and Yerkes to second on the play. Lewis was thrown out at first, Fletcher to Merkle.

No runs, one hit, no errors.

Second half—Fletcher out, Wood to Stahl. Tesreau struck out on three pitched balls. Devour out, Gardner to Stahl.

No runs, no hits, no errors.

FOURTH INNING.

First half—Gardner walked as Tesreau was unsteady and could not locate the plate. Gardner was forced at second when Tesreau took Stahl's grounder and tossed it to Fletcher. Stahl stole second, Meyers' throw being wide. Wagner was out on a grounder to Merkle unassisted. Stahl took third on the play. Stahl scored on Cady's hit, which Fletcher could not intercept. Wood flied out to Murray.

One run, one hit, no errors.

Second half—Doyle was out, Yerkes to Stahl. Yerkes made a pretty play on Doyle's slow bounder. Snodgrass struck out. Wood's curves were bewildering and his speed terrific. Murray struck out for the second time and the New York crowd got up and cheered Wood.

No runs, no hits, no errors.

FIFTH INNING.

First half—Hooper flied out to Murray, who took the ball off the concrete wall with his gloved hand. A foot higher and the ball would have bounded off the wall and the runner would probably have made third base. The crowd was wild over the catch. Yerkes shot a hot single to left. Yerkes was forced at second when Herzog took Speaker's grounder and threw to Doyle. Speaker was out stealing second, Meyers to Doyle.

No runs, one hit, no errors.

Second half—Merkle was out, Wagner to Stahl. Wagner took the batter's grounder just over second and made a lightning throw to first. Herzog singled to right, Stahl being only able to knock down the ball. Meyers struck out on three pitched balls. It was Wood's sixth strike out. Fletcher was out when Wagner took his hit over second and threw him out at first by an eyelash.

No runs, one hit, no errors.

SIXTH INNING.

First half—Lewis was a strike-out victim. Gardner sent up a high foul to Herzog. Stahl struck out. This was the first inning that the Bostons did not make a hit off Tesreau.

No runs, no hits, no errors.

Second half—Tesreau singled to left. Devore got an infield hit. The ball hit Wood and bounded into foul territory. Tesreau went to second. Doyle [illegible] Devore was [illegible] when Yerkes to [illegible] and threw to [illegible] went to third on the play. Snodgrass was out on Murray's smash [illegible] Yerkes, who threw to Wood.

No runs, two hits, no errors.

SEVENTH INNING.

[illegible] Wagner [illegible] flied out to Murray.

No runs [illegible]

Second half—[illegible] out [illegible] Herzog [illegible] Tesreau was out at the plate when Yerkes [illegible] the throw to Cady, who touched the shortstop as he slid toward the plate.

One run [illegible]

EIGHTH INNING.

First half—Ames went into the box for New York. [illegible] high fly to Fletcher. Fletcher threw out Yerkes at first. Speaker got a double to left. Lewis [illegible] Fletcher to Merkle.

No runs, one hit [illegible]

Second half—[illegible] Wagner to Stahl. Wagner made another wonderful stop and throw. Doyle flied out to Hooper. Wagner made an error on Snodgrass' smash and the runner was safe at first. Murray singled to left, Snodgrass taking second. It was the hit and run play. Merkle fanned.

No runs, one hit, one error.

NINTH INNING.

First half—Gardner singled to center. Stahl sacrificed, Ames to Merkle, Gardner took second. Ames was unsteady and Wagner walked to first. Wagner was forced at second when Fletcher took Cady's bounder and tossed it to Doyle. Gardner went to third on the play. Gardner scored on Wood's single to right, Cady taking third. Hooper flied to Snodgrass.

One run, two hits, no errors.

Second half—Herzog flied out to Speaker. Meyers flied out to Cady. Fletcher popped to Stahl.

No runs, no hits, no errors.

2 CHINESE SLAVE GIRLS RESCUED

Walls Battered Down by the Police to Gain Entrance to Den.

SAN FRANCISCO, Oct 11 — In a spectacular raid at 11 o'clock this morning, Jow Kay Far, aged 22, and Lum Look Muey, two Chinese slave girls, were rescued from a den at 6 Ross alley by Sergeant of Police Layne and Immigration Inspectors J. W. Nicholson and I. H. Gubbis. The officers were forced to batter down three doors with axes before they gained access to the apartment in which the young women were hidden, and when they finally made their entrance they found that the girls had escaped through a square hole which had been cut in the brick wall supporting the adjoining building. Patrolman Tom Hanley, however, was on guard on the other side and both were finally captured. It is the theory of the immigration authorities that the women are illegally in this country and they were taken to Angel Island.

'Moosette Bonnets' Bloom in Chicago

CHICAGO, Oct. 11.—"Moosette bonnets" made their first appearance on Chicago's streets yesterday. The hats are of various shapes and sizes, made entirely of red bandanna drapery, on which are printed a picture of a rampaging bull moose and the initials "T. R." A "bull moose" helmet has also been designed for the men.

The first hat appeared in the lobby of a downtown hotel and was worn by a pretty brunette. The fever immediately spread and many women admirers of the Progressive party candidate declared they would appear in them today.

EX-CONVICT JAILED AND PROBATION REFUSED

Richard Hyland, an ex-convict, arrested last week for stealing a razor from P. J. Marks of East Oakland, pleaded guilty to a charge of petty larceny this morning and asked for probation. Probation was refused and a fine of $40, with the alternative of twenty days in the city prison imposed.

CHIEF BULL MOOSE TO INVADE OSHKOSH

ST. PAUL, Oct 11.—Colonel Roosevelt arrived here from Duluth at 6:20 this morning and remained until 8:30, when he left for an invasion of Wisconsin. He was scheduled to make his principal address at Oshkosh tonight.

Only One "BROMO QUININE"
That is LAXATIVE BROMO QUININE. Look for the signature of E. W. GROVE. Cures a Cold in One Day. Cures Grip in Two Days.

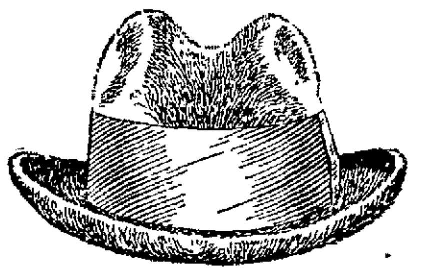

"Let Kellers Clothe You"

Exposition of correct Fall Suits and Overcoats

For this Fall and Winter season we have assembled an assortment of Men's Clothes that should make this store the shopping place of every man who wants the maximum of clothes excellence for a reasonable money outlay. Nowhere will be found clothes reflecting more of quality, style and value. Our clothing trade is growing very rapidly and its development can be ascribed to the superior values we give and our broad and liberal guarantee of every garment that leaves our store.

Whether you buy one of our $15 Suits or one at $40, you will get all wool fabrics, faultless tailoring and perfect fit. The assortments are large at both these prices and at all prices in between, but we direct especial attention to the Suits and Overcoats at $20 and $25, which we have found to be very popular prices.

Nobby Velour Hats

Velours rank high as the popular Fall Hats. Complete assortment here with soft velvet nap, rich lustre and clear colors. Shown in black, brown, pearl, nutria, green and navy.

Special, $3.50

New Fall Shirts

A splendid variety of all the new things in Shirts for the Fall season. Flannel Golfs with French cuffs $1.50 and better; plain and pleated Madras Golfs with separate and attached cuffs and flannel negligees with military collars, $1.50 upwards. Also fancy stiff bosom Shirts with separate cuffs and extra short bosoms, $1 and $1.50.

M. J. KELLER Co.
Washington St., Bet. 13th and 14th

For Her Sake

A Good House in a Good Town—

(This should be the strongest appeal one man could make to another)

If you'll take the same care to please her in selecting your new apparel that we've taken to please you in selecting our new

Cheerful Clothes

then we will all be pleased. Every new approved model is here in the most select confined novelties and staples. All backed by our unconditional guarantee. Entire satisfaction or we refund the price you paid.

Windows See Our

$15 To $30

Double S&H Trading Stamps on All Morning Purchases

Mesmer-Smith Co.
The House of Merit
1222-1226 WASHINGTON STREET.

SEE OUR WINDOWS

DIAMONDS

LISTEN! If you want a Genuine Diamond of QUALITY, VALUE and Unquestioned Reliability

Here You Are

What's the use of taking chances elsewhere. We have the assortment, facility and responsibility to assure you a bargain.

Our Display will Please You

CALIFORNIA LOAN OFFICE

Open Saturday Evening till 11

CALIFORNIA'S LARGEST PAWN BROKERS
835 Broadway, corner 9th Street, Oakland, Cal.

HOTEL CLERK HELD AS EMBEZZLER

W. M. Buchanan of Metropole Jailed by Accusing Employer.

W. M. Buchanan, a clerk for the Hotel Metropole, was arrested by Inspectors Richard McSorley and William Emich on a misdemeanor embezzlement charge preferred by [illegible] hotel. It is alleged that Buchanan embezzled $40 while employed as day clerk.

SWISS CLUB ELECTS OFFICERS.

PETALUMA, Oct 11.—The Sonoma and Marin Swiss club members held their annual meeting Wednesday. Officers for the year were elected. They are: President, A. W. Dado; vice-president, [illegible]; secretary, U. H. Tomasini; executive committee—H. J. Dado, B. de Carli, G. Schmid; trustee, B. Anzini.

BASEMENT LOOTED; ANTIQUES STOLEN

Furniture and Bric-a-brac Are Taken From San Francisco House.

SAN FRANCISCO, Oct 11.—A large quantity of antique furniture valued at $1000, which Mrs. C. Donnelly of 2339 [illegible] street had refused numerous offers for, has been stolen within a month.

Mrs. Donnelly owns the flat of 1425 and 1427 Webster street. In the basement five years ago she placed the old bric-a-brac, which she knew some day would be priceless. She was in the habit of visiting the place once a month to see that her valuables were safe and last night was surprised to find that the cellar was devoid of everything that it had contained.

WIFE IS DYING AND HUSBAND OUT OF WORK

R. S. Gregory, an ex-United States soldier, was arraigned before Judge Mortimer Smith this morning on a charge of failure to provide for his wife, an invalid, who is said to be on the point of death and in the care of the King's Daughters, and two minor children. Gregory is [illegible] years of age and states that he has been out of work. The case was set for preliminary examination October 17. Mrs. Gregory is a victim of tuberculosis.

[illegible] Peters in one of her recent articles on "Making the Most of Yourself" says:

"The true secret of making your foot look small is to wear pumps (not patent [illegible]) with moderate Cuban heels and [illegible] stockings. A dainty opera heel makes [illegible] appear just so much larger [illegible] and eventually throws the [illegible] into the toes, thereby broadening [illegible] stockings by all means. All [illegible] the foot as well as it's [illegible] There are many good wearing silk hose [illegible] and some of them at very [illegible] prices. When it is [illegible] a luxury."

MESSENGER FIGHTS OFF FOUR BANDITS

Plucky Railroad Employe Foils Attempt to Rob the Express Car.

(Continued From Page 1)

of his shotgun effectively. The bandits clubbed the messenger repeatedly, asking:

"Where's that package of money?"

MESSENGER IS PLUCKY.

Bleeding, Burgett crouched in a corner of the car while the robbers brutally beat and kicked him, but did not reveal the hiding place.

The bandits searched the car carefully but found nothing. Then they applied the air brakes and escaped.

In answer to the conductor's repeated knockings on the door of the express car Burgett struggled to his feet, unlocked the door, then fainted. He was revived long enough to give a brief sketch of the attempted holdup and the train was rushed into Mena.

A posse was organized to pursue the robbers into the hills near Hatfield and Potter, Ark. Near Potter the wounded robber was found. So far as known the outlaws took nothing.

APPOINTED READER IN DEPARTMENT OF MUSIC

UNIVERSITY OF CALIFORNIA, Oct 11.—L. G. Stricklen has been appointed reader in music in the University of California. In this capacity he will be assistant to Professor C. L. Seeger in the correction of papers and in other matters [illegible] to the work of the classroom. Stricklen is a musician of [illegible] He wrote the music [illegible] "Green Knight," the Bohemian club play of last year, and his work has been complimented favorably by Arthur Foote of Boston and other musicians of eminence [illegible] nature.

HONOR SOCIETY TO TAKE BAY CRUISE

ALAMEDA, Oct 11 — The honor society of the Alameda High school has arranged for a cruise on board the bay steamer Caroline on Saturday, October 26. The Caroline will leave pier No. 5, San Francisco, early in the morning and the bay trip will consume the entire day. The expedition will be under the care and management of Leroy Krusi. Captain Leale will be in charge of the Caroline.

When Baby has Croup

Every Mother Should Know About Booth's HYOMEI.

In any home where a child has a tendency to croup, a bottle of HYOMEI (pronounce it High-o-me) should be kept constantly on hand.

A sudden attack of croup with difficult breathing and extreme distress is apt to come on at any time.

The course to be pursued is plain. Send for your doctor at once, and in the meantime drop 30 drops of HYOMEI into a bowl of boiling water and hold the child's head over it, cover with a towel or cloth so that only the air filled with HYOMEI vapor is breathed.

This method of treatment has saved many a child's life and mothers of croupy children should see to it that Booth's HYOMEI is always on hand. Full instructions for prompt relief of croup is in each package.

Booth's HYOMEI is made of Australian eucalyptus and other antiseptics. Money returned if it does not give satisfaction in treatment of catarrh, coughs, colds, croup and catarrhal diseases. Druggists everywhere.

I Asked the Clergyman:

"Does your early enthusiasm on the BUNGALOW PLAYER-PIANO continue?"

"More than that, it constantly increases," he said. "It's the most wonderful agency for popularizing good music. The church has always recognized the ennobling influence of good music, but we need more of it in the home."

The need is supplied by the BUNGALOW PLAYER PIANO. When the BUNGALOW PLAYER is part of your home your family will enjoy all the good influences of the best music that has ever been composed. Incidentally, it will mean a cheery home, too.

The BUNGALOW PLAYER-PIANO has every essential advantage of the more expensive players.

And we will take your "never-played" piano in exchange at a liberal price.

THE BUNGALOW PLAYER PIANO plays the full scale 88 notes—plays all standard music rolls — full round, rich mellow tones — selected materials — best workmanship — automatic guiding device — melody soloist — every valuable improvement — free library of music rolls
Price $185—terms $2.50 per week.

Eilers Music House
Home of the Chickering Piano

1448 San Pablo ave., opposite Fifteenth st.

Secretaries Arrive From Island Voyage

SEATTLE, Oct. 11—The cruiser Maryland, bringing Secretary of State Knox from Japan and Secretary of the Interior Fisher from Honolulu arrived today. The secretaries went at once to a hotel. Fisher desires to start for San Francisco and Knox is anxious to return to Washington, where important matters await him, but the Republican national and state committees have arranged political meetings in Seattle and Portland at which Knox will speak.

Be the Reliable Man

Don't strike out. Be the pinch hitter—be the man who can be depended upon, whether in business or sport, because of a sure eye, steady nerve, clear thinking and muscles and body in perfect trim.

But to have these, you must have health. It is the foundation of all. You should take

Duffy's Pure Malt Whiskey

It is the greatest health builder and tonic stimulant known to medicine, and if you are not feeling up to the mark you should start using it at once. It will give you an appetite and assist digestion, giving the body more nourishment and strength—makes your nerves likes iron and sends the rich, red blood tingling through your system.

BE SURE YOU GET DUFFY'S

At druggists, grocers and dealers, $1.00 a large bottle. Write for free doctor's advice and Medical Booklet, containing rules of health and testimonials.

The Duffy Malt Whiskey Co.
Rochester, N. Y.

Fall Styles Sample Shoes

For Women
$4.00, $5.00, $6.00 Values

For Men
No More No Less $2.50 No More No Less

National Sample Shoe Shop
14th and Broadway, Oakland
First National Bank Building Eighth Floor Take Elevator
Open Saturday Evening Until 10 O'clock.

"LET BARKER DO IT!" AND HE DOES!

BUSINESS MANAGER ROBBED OF HIS GOAT

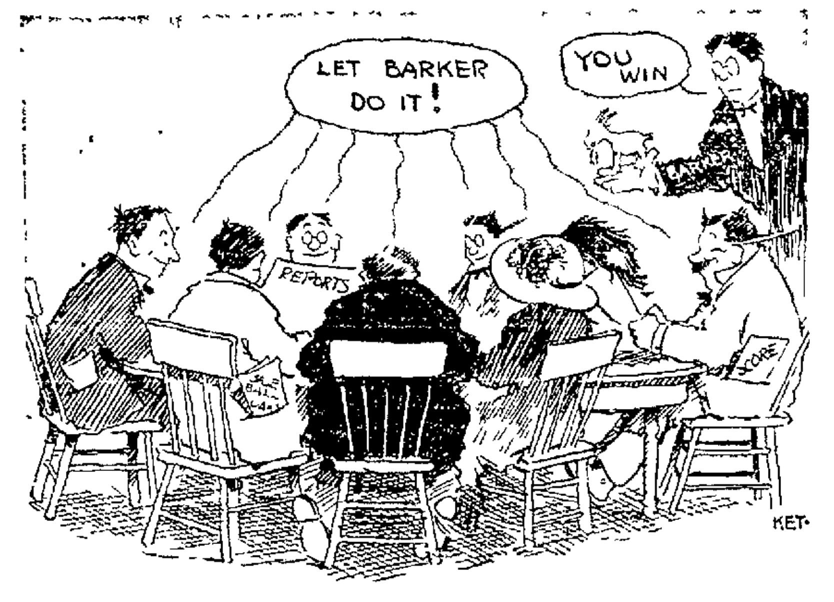

Board of Education Gloats Over Happy Solution to All Its Worries and Manifold Problems

Albert C Barker of the Board of Education is the most perplexed individual in the city of Oakland. Barker has just found the answer to the riddle, Why is a business manager? In discovering the answer Barker has at the same time lost all track of his former self-control, his mental equilibrium has been upset and his nervous system is seriously impaired. In other words, Barker has lost his goat.

When the re-organization of the Oakland Board of Education went into effect recently everyone agreed that it would be a fine thing to have a business manager. School Superintendent J W McClymonds thought he was doing a whole lot of work that ought to be done by a business manager, Deputy R. B. S. York also thought that he was doing a lot that ought to be done by a business manager. Similarly, A C Barker, assistant superintendent of schools, opined that some of his duties properly belonged to a business manager. Every member of the board of directors was convinced that they, too, were burdened with a lot of unnecessary details that would be just the thing to keep a business manager from dying of ennui. So the office was created and every one looked around for a suitable man to fill the job.

"Let Barker do it," suggested some one and thereupon it was decided by everyone that Barker was just the man, principally because if he has any sense of humor he doesn't show it. So Barker was duly elected business manager.

That was about two weeks ago, and since then Barker hasn't had time to do anything else but try and write down what everyone expects him to do.

Barker's desk is buried under an avalanche of memorandums. Every one of Oakland's forty-two schools desires his immediate presence. He has been directed to supervise the architectural work in connection with the sixteen new schools and to report to the board if he finds anything wrong in any of the plans. Barker must re-organize the janitorial force, buy all the school department's supplies, scrap with the water company, the gas company, the health department, assist the landscape artist to design all school gardens, attend all meetings of the Board of Education, and accept gleefully every measure, suggestion or complaint which the Board of Education can't find anything else to do with.

At last night's meeting of the Board of Education they referred nineteen different problems to the business manager. Everybody, including the well-filled lobby, chuckled at the regular cry of "Let Barker do it." Barker was the only one who failed to see the joke.

It was voted to buy the business manager an automobile so that he could cover ground fast. Some one suggested that they ought to buy him two, so that if one broke down there would be no appreciable delay as the business manager dashed madly on the round of his duties. Director Annie Brown, with a woman's sympathy, is the only one who is striving to keep Barker from nervous prostration. She called a halt last night when her colleagues showed a disposition to refer a few other matters to the business manager.

It has resolved itself down to a question of Barker's endurance. He is a man of splendid physique and may bear up for some time under the strain. But just as sure as somebody telephones into headquarters that there is a dead feline reposing on the old school shed on Ninety-ninth avenue the cry will go up "Let Barker do it."

HARMON WILL BE BERKELEY GUEST

The City and University to Do Honor to Ohio Executive and His Party.

GOVERNOR HARMON'S PROGRAM FOR SATURDAY.

11 a m—Arrives in Berkeley.
12 m—Luncheon at home of Col L E Hicks.
1 30 p m—Reception at Doe Library.
2 30 p m—Attends football game at California Field.
4 p m—Tours Oakland and Berkeley in automobile.
5 p m—Leaves for Pleasanton as guest of Mrs Phebe Hearst.

BERKELEY, Oct 11—Governor and Mrs Judson Harmon of Ohio and members of the Governor's staff will be the guests of Berkeley most of tomorrow. Luncheon, an informal reception at the Doe Memorial Library, a view of the Fresman game at California Field and a tour of Berkeley and Oakland are features of the program arranged in honor of the distinguished guests. In the evening the party will go to Pleasanton as guests of Mrs Phebe Hearst.

Governor Harmon and his party are expected to arrive in Berkeley about 11 o'clock tomorrow morning. They will be conducted at once to the residence of Colonel Louis E Hicks, at 2711 Durant avenue, where luncheon will be served.

Thereafter a reception in their honor is planned at the Doe Memorial Library, when President and Mrs Benjamin Ide Wheeler will act as hosts. The committee in charge of the reception includes Harvey Hicks, W H McKibben, J W Richards, W Almont Gates, H R Ensign and Professor Lorenzo D Inskeep of Oakland.

In the afternoon Governor Harmon and the other Ohioans will be the guests of the student body of the university at California Field. There they will witness at least a portion of the annual game between the freshmen and the team of the University of Southern Califronia.

An automobile tour of Berkeley and Oakland is to follow the game. The grounds and buildings of the University of California will be visited first. In the later afternoon the party will entrain for Pleasanton, where they will be entertained at the country home of Mrs Phebe Hearst until Sunday.

PSUEDO PHYSICIAN IS ARRESTED HERE

"Dr." A L Briggs, arrested yesterday on a charge of drunkenness and recognized while in [illegible] court by [illegible] A Taggart, a detective, as a man for whom a warrant was issued several months ago on a charge of practicing medicine without a license, was taken to San Francisco this morning to face trial on the latter charge.

SENIORS ARRANGE FOR ANNUAL CLASS DAY

ALAMEDA, Oct 11 — The Alameda High school is to present [illegible] a dramatization by [illegible] at Adelphian hall on the evening of November 5. This will be the annual play of the senior class and will be given under the direction of Fred [illegible] who [illegible] the team before. Edwin A. [illegible], a local high school boy, is managing the production.

MONTENEGRINS AND TURKS BATTLE

Sultan's Men to Refuse Quarter to Bulgarians Caught on Battlefield.

(Continued From Page 1)

the moment for the Ottoman commanders. The feeling among the native Christians may be gauged to a certain extent by their efforts to escape from service by the payment of a tax or by bolting abroad.

The Ottoman government is considering putting in operation the bill passed under the late regime calling out all Christians between the ages of 30 and 40. This action would swell the government receipts enormously, as most of the native Christians are in settled positions and well able to pay to escape military service.

TURKISH FORT CAPTURED.

PODGORITZA, Montenegro, Oct. 11—The Montenegrin troops followed up their success in capturing Detchitch mountain from the Turks by taking late last evening the Turkish fort which dominates the town of Tushi from Schipcinck Hill. Both forces suffered heavy losses in killed and wounded. The fighting lasted 14 hours. The road to the Turkish town of Tushi, farther north, is open to the advance of the Montenegrin army.

CITY IN DANGER.

LONDON, Oct 11—The fall of the Turkish city Scutari is imminent. Unless Turkish reinforcements arrive soon the town, with its manufactories of firearms, will be taken by the advancing Montenegrin army. The Ottoman government took lightly Montenegro's threats and the Turkish military authorities were not prepared on that frontier as on the Servian and Bulgarian frontiers, hence the reported continued success of King Nicholas' forces.

The Montenegrins followed up their success by capturing, yesterday, the fort in Tushi, thus improving the road for an advance on Scutari, and an official telegram received by the consul-general of Montenegro in London says the advance has begun. It is pointed out here, however, that the way cannot be traveled without serious fighting, as the Albanians in the vicinity have been aroused by Turkish emissaries and are expected to join the Ottoman troops. News from other parts is more conflicting.

BLOCKHOUSES CAPTURED.

ST PETERSBURG, Oct 11—A dispatch from Podgoritza, Montenegro says the Montenegrin southern army, under the command of General Martinovich, has crossed the river Boyana and captured several Turkish blockhouses at Tarakosch, near the Turkish town of Scutari.

The Russian minister of marine has postponed his proposed visit to Paris in view of possible complications in the Black Sea.

HOPES FOR PEACE.

VIENNA, Oct 11.—Emperor Francis Joseph, in the course of a conversation with a prominent personage at the palace yesterday, said "I hope that peace may still be preserved."

AMERICANS CHANGE PLANS.

ST PETERSBURG, Oct 11—The American military commission has abandoned its proposed visit to Turkey. Brigadier General Edward J McClernand and the other officers watched the cavalry maneuvers in the vicinity of Moscow. They intend to proceed shortly to Vienna.

FIGHTING CONTINUES.

CONSTANTINOPLE, Oct. 11.—Fighting between the Turkish and Montenegrin troops was still in progress today in the region of Tushi, to the north of Scutari. No further details have reached here.

500 TO LEAVE SAN DIEGO.

SAN DIEGO, Oct. 11.—Within a week from today approximately 500 citizens of Austria will have left San Diego for New York City, where they will take ship for Russia to join the army of Servia in the war against Turkey, according to statements made today by B Bugarski, a member of the Slavonia of this city, who is arranging for the exodus. Bugarski and Spiro Yukosavich of San Francisco who arrived in San Diego last night met today to discuss the transportation of the Slavs.

"We are really citizens of Austria," said Bugarski this morning. "Two months ago we were under the rule of Turkey, but when Austria seized Bosnia and Herzogovina we became Austrian subjects, although Servians by birth and customs. Now in order to join the Servia army we must travel to Russia, then through Roumania to Servia. Otherwise we would never reach Servia. We are going at our own expense."

LIVES AND FORTUNES.

SAN FRANCISCO, Oct 11—Hundreds of Greeks from this and neighboring cities attended a mass meeting held here last night. The big patriotic rally was held in Scottish Rite hall and 2500 men were present. P. P. Enopolos, manager for the Pan-Hellenic council of Oakland took an active part in the discussion. They pledged their lives and their fortunes to the cause against Turkey.

Jackson's Saturday special---Room-size rugs

Axminster Rugs
Size 9x12 feet

$19 $2 cash $1 week

These rugs are of the first quality, the designs and colorings are copied from the Oriental. There are also floral patterns among them that will please you. There is nothing that has grown so much in popular favor as rugs and we believe and guarantee these to be the very best value obtainable for the money and offer them specially to meet this increasing demand.

Some extraordinary values in carpets

We call your attention to the Brussels Carpets we are offering at 58c, 79c, 90c and $1.15 per yard.
The VELVET Carpets at 95c and $1.35 per yard.
Also the AXMINSTER Carpets we are offering, with or without border, special at $1.00 and $1.25 per yard.

Dignified Credit — Jackson's — Clay, Bet. 13th & 14th, Oakland

Note *We sew, line and lay all of our carpets without extra charge. Store open till ten Saturday nights*

MAYOR J. C. OWENS CHEERS LADS ON 22,000-MILE HIKE

RICHMOND, Oct 11—Arriving in Richmond yesterday afternoon on the first stop in their tour of the United States on foot during which they expect to cover 22,600 miles and visit every city of importance, Harold McIlvan and Charles Lamoie hunted up Mayor J. C. Owens and presented a letter from Mayor James Rolph of San Francisco, securing a letter from Owens to other mayors they are to visit. They are making the tour as a novel method of boosting for the Panama-Pacific Exposition of 1915 and to see the country at the same time and on their hats and khaki uniforms and hats they carry inscriptions relative to California and the great world's fair.

DROWNING MAN SAVED BY HYDRO-AEROPLANE

GLEN HEAD, L. I., Oct. 11.—The capability of a hydro-aeroplane for rescue work in cases of drowning was ably demonstrated yesterday by Charles Wald, instructor in the Wright school of water flying at the Glenwood Country Club. Though several boats were nearby when Walter Stechbach of Flatbush fell into the harbor from a rowboat in which he was seeking diversion with Elwood Sawyer, Wald, in a fast flight, was the first to reach the man, and brought him, in safety to land.

C. J. Heeseman, Inc.

Boys' and Young Men's Stylish Fall Suits and Overcoats

Gibraltar $5 Suits

TWO PAIRS OF KNICKERBOCKERS are the extra inducement offered with these wonderfully durable suits. We can supply them with double-breasted or Norfolk jackets, in a splendid variety of gray and brown Fall mixtures for sizes 7 to 17, at $5

Young Men's $15 Suits

SEAMLESS BOX BACKS and extreme peg-top trousers, finished with deep cuffs, are retained in the latest Fall models just received. A great assortment of winter weights in seviceable grays and browns are extreme values at the price $15

Boys' Blue Serge Russian Suits $8.50

The real Russian model of foreign design, with sailor collar trimmed with white braid. Trousers are not gathered at the knee, but are finished with three rows of white braid. The very newest effect for boys of 2½ to 7 years.

Boys' Overcoats Winter Weights $5 to $15

For ages 2 to 8 our Overcoats with the new "Up or Down" collar are priced from $5 to $10; for ages 7 to 16, from $5 to $15. All are shown in the finest overcoatings available, being exact copies of our men's coats.

Young Men's Fall Overcoats $15 to $25

We want to call particular attention to some rough oxford herringbones "Proofed" by the genuine "Cravenette" process and fitted with our new "Up or Down" collar, priced at $15. These and others from $12.50 to $25 on our second floor.

Underwear for Winter

For variety and completeness our underwear stock is not excelled on the coast. Heavy ribbed cotton, light weight merino and heavy gray fleece-lined styles are priced at 50¢. Light and heavy merinos are offered at 75¢ and better grades at $1.00. At $1.50 we can supply Cooper's worsteds, and light, medium and heavy gray wool underwear. Medlicott Scotch wool in light weights, $1.75; heavy weight, $2.00. All prices are per garment.

The World's Series

Thousands of men, as our guests at the Macdonough Theater, have enjoyed in extreme comfort the four games of the world's series thus far concluded. Every detail is reported by our special leased wire direct from the press box in the ball grounds, and it is rarely that two minutes elapse between the plays in Boston or New York, and the cheers of our guests as the reports are read. The complete line-up and batting order of both teams is posted on an immense board, together with each man's fielding position. The umpires and their stations are marked up and also the weather conditions. A large score board records runs by innings and changes in batteries are given as soon as made. To complete the arrangements, a huge diamond is shown and the position of the runners is altered as fast as the game progresses. Score cards are issued at the door and smoking is permitted without restraint. And the sole condition imposed for admission is that you call at the store and ask for a free ticket.

Men's Hats $2.50 and $3.50

All the Fall styles and colorings are represented in a complete assortment of Soft Felts in the new sateen finish. These are splendid hats for both style and service, and in two grades are big values at the respective prices, $2.50 and $3.50. Our line of Christys' Hats from London and the ever popular Stetson Hats are featured in both stiff and soft felts. See our incomparable line of imported velours.

WASHINGTON AND 13TH OAKLAND

Ridgways TEA

Gold Medal, London, 1911
Largest Sale HIGH-GRADE Tea in World

Five o'clock tea time.

Ridgways most famous grade is named "Five O'Clock"—75c. per pound. Put up in beautiful silvered air tight packages—quarters, halves, pounds. Economical, Delightful and Invigorating—Hot or Iced.

All High-Class Grocers
Order Trial Package
TO-DAY!
(325)

HAAS BROTHERS DISTRIBUTORS.

HATPIN IS CLEW TO JEWEL ROBBER

Police Believe Woman Is Concerned in Theft of Valuables Worth $800.

SAN FRANCISCO, Oct. 11. — A close parallel between the robbery late last night at the home of John J. Meyers, a mining operator of 2255 Washington street, is being drawn by the police with the theft of $3000 in jewels by a servant employed in the home of Mrs. D. S. Wallace, 2214 Clay street, last week. At an early hour this morning Detective Dinan and O'Dea arrested Miss Millie Altmann, domestic in the employ of Meyers, and she is being held in detinue at the city prison while an investigation is made as to the ownership of a hatpin found in one of the apartments ransacked. Meyers and his family were out to dinner last night and when they returned they discovered that $800 in diamonds, pearls and Jewelry had been stolen. The servant was alone at home. She has been in their employ for two months.

When the officers went to the house and began their investigation at 1 o'clock this morning they picked up a hatpin. Miss Altmann denied ownership of it and it did not belong to anyone in the Meyers household. There seems to be little doubt, therefore, that the burglar was a woman and it is at present the theory of the police that the Altmann girl could tell more of the affair if she would.

Mrs. Wallace's home was robbed by a servant who worked for her but a few hours and the police believe that the same woman may be responsible for both burglaries.

BISHOP OF IDAHO IS VISITOR IN OAKLAND

Right Rev. F. T. Funsten, bishop of Idaho, is in this city, stopping with the rector of Trinity church, the Rev. Clifton Macon. The bishop was called to Idaho from Virginia, the native state of his host.

On Sunday morning he will preach at Trinity church and in the evening at Holy Innocents' chapel. Bishop Funsten has built up a strong church in his Western field and ranks among the first bishops of his communion.

ENLARGED HOTEL SHATTUCK WILL BE A FINE STRUCTURE

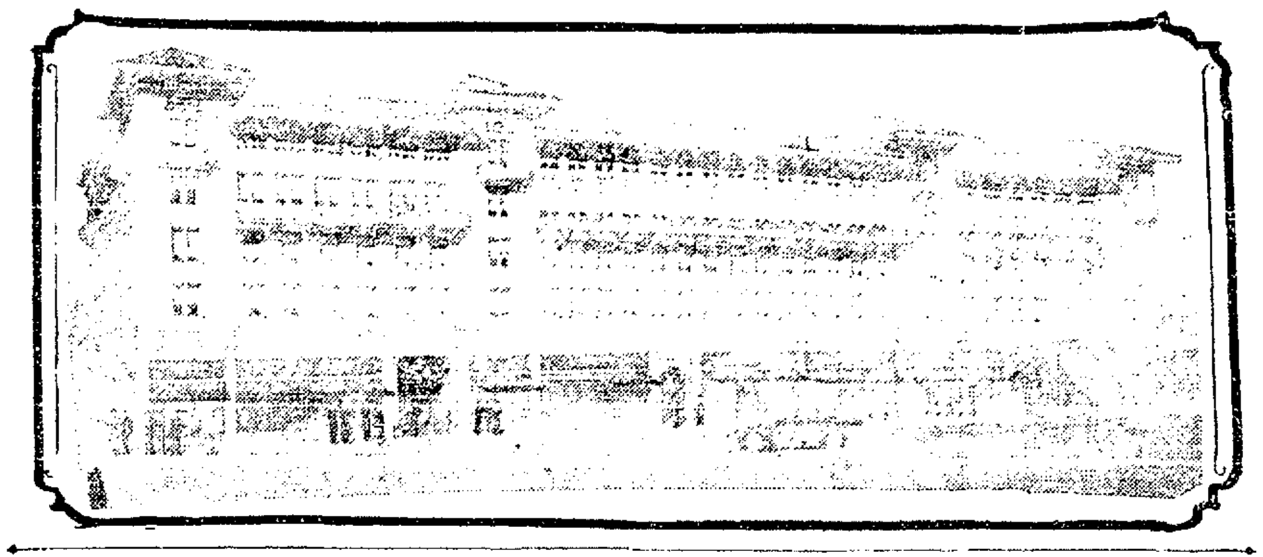

PERSPECTIVE OF HOTEL SHATTUCK, BERKELEY, AS IT WILL APPEAR WHEN ENLARGED TO THREE TIMES ITS PRESENT SIZE.

BERKELEY, Oct. 11.—Plans for the annex to the Hotel Shattuck, which will develop that hostelry into one of the finest buildings of its kind in the West, have just been completed by Architect Benjamin G. McDougall. They provide for a continuation of the present structure from its southern wall to Kittredge street, which is to be continued westerly from Shattuck avenue. When completed the building will be the longest in any of the bay cities, being five feet longer than the Emporium building in San Francisco, which at present holds that distinction.

Work on the new structure will commence within six weeks if the legal preliminaries to the extension of Kittredge street can be completed in time. William E. Woolsey, manager of the Shattuck estate, is expected to return from the East within that period and work will be pressed soon after his arrival.

The annex is expected to be completed well within a year after work is started. It will cost upwards of $200,000, exclusive of furnishings. It will be five stories in height from end to end, conforming with the present building. The southern 130 feet will extend back along Kittredge street 125 feet. The central 50 feet will be more shallow, allowing for a lawn and gardens in the rear as well as a tennis court and a plunge bath 20x50 feet in size. The top of the 120-foot section will be converted into a palm garden and solarium.

The annex will contain 120 rooms, making 235 in all in the hotel. The interior fitting will be similar to that in the older section, mahogany and Circassian walnut being used throughout. The rooms will be arranged singly, with a bath to each.

A local department house has taken a long lease on the 130-foot section, where a large store will be fitted up. The remaining 50 feet on the ground floor has also been leased.

MARRIES SOON AFTER DIVORCE

The Second Ceremony Takes Place on Day Decree Is Granted.

VALLEJO, Oct. 11.—The record for short matrimonial happiness and rapid-fire divorce with a second marriage on the same day is believed to be held by Mrs. John Fillon, former wife of John Fillon, a leading contractor of this city. The former Mrs. Fillon lived happily with her first husband twenty-one days and then went to Reno, the Mecca of unhappy couples. There she secured a divorce one morning and that evening married Frank S. Case, a well-known ancher with large holdings along the rancher with large holdings along the grounds upon which the divorce was granted is not known. The decree was granted September 17. The secret was well kept by the couple until yesterday, when it leaked out in the course of some legal business.

AUTO THIEF IS SENTENCED.

PALO ALTO, Oct. 11.—Carl Cody, convicted of taking an automobile from the Stanford garage, was sentenced to 76 days in the county jail by Justice of Peace Charles. Several months ago Cody took an automobile owned by Herbert Strachan and enjoyed a wild ride to San Jose. On his return he wrecked the machine in a ditch. Two weeks ago he was apprehended in San Jose. He preferred the jail sentence to a $76 fine.

FAILS TO PAY TAXI DRIVER; ARRESTED

L. J. Hammersmith, Wealthy Clubman, Has to Get His Release on aBil.

SAN FRANCISCO, Oct. 11.—Lester J. Hammersmith, son of John Hammersmith, the wealthy San Francisco clubman and a member of the firm of John Hammersmith & Son, diamond brokers, with offices in the Whitney building, was forced to make a trip to the city prison this morning because H. C. Rogers, a chauffeur employed by Fay C. Beale, the taxicab man, failed to recognize him. Hammersmith was out riding las tevening and finally ran up a bill of $5.25. He had not the wherewithal to pay and at Twenty-fourth avenue, in the fog of the Richmond district, Rogers stopped his car and turned his passenger over to Patrolman T. F. Naughton. The young broker, who is a member of the Olympic Club, and prominent socially, was hurried to the Hall of Justice and later released in $10 cash bail. When the case was called in Judge Deasy's court this morning Fay Beale was on hand to explain to Assistant District Attorney Caubu that it was all a mistake and that Hammersmith's credit was good. The case of defrauding a chauffeur was dismissed.

The only one to suffer in the transaction was Patrolman Naughton, who, after eight hours in the fog, had been forced to go to court instead of being able to go home to bed following his tour of duty.

SACRIFICE FAILS TO SAVE SUICIDE

Marine Fireman Gives Pint of Blood in Effort to Revive Man.

SAN FRANCISCO, Oct. 11.—Although Harry S. Bender gave more than a pint of blood in an effort to save M. Giovanni, of 1315 Stockton street, from death, his sacrifice was in vain and the unfortunate man pased away at 8 o'clock this morning.

Giovanni attempted suicide last evening in his room by turning on the gas. He was found unconscious and hurried to the Central Emergency hospital. Shortly before midnight it was seen that the end was rapidly approaching and Chief Surgeon Weeks and Dr. H. C. Maffziger asked for a volunteer to give of his blood to save the man's life.

Harry S. Bender, a marine fireman of 1738 Fillmore street, consented to allow a transfusion of blood from his arm, and it was believed that Giovanni's life had been saved.

The patient rallied and improving symptoms were visible for a short time. During the early morning hours he grew steadily worse, however, and death ensued.

BUSINESS PROSPECTS CAUSE OF SUICIDE

SAN FRANCISCO, Oct. 11. — Fearing that his bsuiness would be ruined through his being forced to move to a new location, John Mathiesen, a saloon keeper of 4001 Twenty-fourth street, committed suicide early this morning. The building in which Mathiesen's place of business is located is to be torn down by the owner to make place for new improvements. The saloon keeper was last seen alive at 10:30 last night and this morning at 9 o'clock his wife found him dead with two gas jets fully open.

STRIKE BREAKERS ARE VICTIMS OF POISONING

NEW YORK, Oct. 11.—Twelve strike-breaking bookbinders, housed in a building on West Thirteenth street, occupied by P. F. Collier & Son, publishers, where a strike is in progress, were taken ill last night shortly after they had eaten food furnished by a restaurant in the neighborhood. That poison was given the men was the belief expressed by the police and physicians.

McCOMBS RECOVERS.

NEW YORK, Oct. 11.—William F. McCombs, chairman of the Democratic national committee, who has been ill for two months, will take active charge of the work of the campaign next Tuesday. McCombs has sent a personal contribution of $500 to William Sulzer's campaign fund, accompanying it with the statement that he will do what he can to help elect Sulzer to the New York governorship.

CONVENTION ADJOURNS.

BRANFORD, Conn., Oct. 11.—Hopelessly deadlocked, after the 205 ballots, the Republican state senatorial convention for the Twelfth district has adjourned until Tuesday. For the first 150 ballots there was no change and then one of the three candidates withdrew. The other two remained tied for the coveted nomination throughout the next 55 ballots.

REV. P. C. YORKE TO LECTURE SUNDAY

"Trip Through Rome" Will Be Subject of Illustrated Lecture.

The lecture of Rev. Peter C. Yorke, entitled "A Trip Through Rome," will be given Sunday evening, October 13, at St. Anthony's hall, East Oakland, instead of on Wednesday, October 16, as has been published. The proceeds of the evening will be devoted to the San Rafael Orphanage. Besides the lecture, which will be in four parts and illustrated with colored lantern slides, a varied program of entertainment, including instrumental and vocal solos, will be given.

The four parts of the lecture will introduce the "City of Souls," St. Peter's church and the Vatican, the "Forum of Rome," and "Among the Churches." These four subjects have been selected from a large list of subjects and should prove highly entertaining.

In order to give the public an opportunity to hear the scheduled lecture tickets have been plaved on sale at the Pierce Hardware Company, on Broadway near Twelfth street, where they may be procured up to and including next Sunday afternoon.

TO SELL ART COLLECTION.

NEW YORK, Oct. 11.—The art collection and furniture of Herman Rosenthal, the murdered gambler, will be sold at public auction here next week for the benefit of his heirs. Rosenthal was known as a connoisseur in elaborate and artistic furnishings. Among his prized possessions were several notable paintings and costly collections of porcelains, ebony and Oriental rugs.

Believes This Will 'Cure Lung Troubles'

Consumption is a flattering disease—that is one of its chief dangers. Those who have it are rarely willing to acknowledge the fact. If this trouble is present, it is no time for trifling. If a so-called "cold" has long persisted; if a cough is present, [illegible] or any of the symptoms are present, such as fever or night sweats, weakness and loss of appetite, and perhaps some raising of mucus—do the sensible thing:—take Eckman's Alterative—as Mr. Bettersworth did.

Bowling Green, Ky., R. No. 4.

"Gentlemen: I wish to say for your Alterative that I believe it to be a medicine of unequaled value for all Bronchial and Lung trouble. The Spring of 1908, I had a severe cough for six months. I tried all the medicine that my doctors recommended to me, but no results came for the better. I had night sweats, and would cough and spit until I got so weak I could hardly do any thing. But, at last, James Deering, of Glasgow Junction, insisted that I try your medicine. In one week's time there was quite an improvement in my condition, and after I had taken several bottles, I felt as well as ever in my life.

"I desire the world to know that I firmly believe that your Eckman's Alterative will cure any case of lung trouble if taken before the last stage. I will gladly write personally to any party wanting information in regard to your wonderful medicine."

(Sworn affidavit) A. C. BETTERSWORTH.

Eckman's Alterative is effective in Bronchitis, Asthma, Hay Fever, Throat and Lung Troubles, and in upbuilding the system. Does not contain poisons, opiates or habit-forming drugs. For sale by The Owl Drug Co. and other leading druggists. Ask for booklet telling of recoveries, or write to Eckman Laboratory, Philadelphia, Pa., for additional evidence.

The Plymouth Scarf

Here is a scarf on "old-fashion" lines with nothing "old-fashion" about it but its grace. It is strikingly rich in appearance, yet light and warm to wear. It is easy to make and not expensive; stylish enough for an elaborate toilet, yet sensible enough for the unpretentious dress; a good, serviceable addition to any woman's wardrobe. Mail the coupon below for complete directions for making the Plymouth Scarf of **Fleisher's Dresden Saxony,** one of the fifteen

FLEISHER YARNS

—the yarns whose fine soft thread and splendid wearing qualities have made them standard. Most women who use yarn use Fleisher's, because they make the best looking and best wearing garments. Always insist on the *Fleisher* Yarns. Look for trademark on every skein.

Knitting Worsted
Spanish Worsted
Shetland Floss
Germantown Zephyr (4- and 5-fold)
[illegible] Wool

FLEISHER'S YARNS

Superior Ice Wool
[illegible]
Spiral Yarn
Pomona Shetland
Highland Wool
Cashmere Yarn
Angora Wool
Golf Yarn

Mail this Coupon to S. B. & B. W. FLEISHER, Philadelphia

Name ______________ City ______________

Street ______________ State ______________

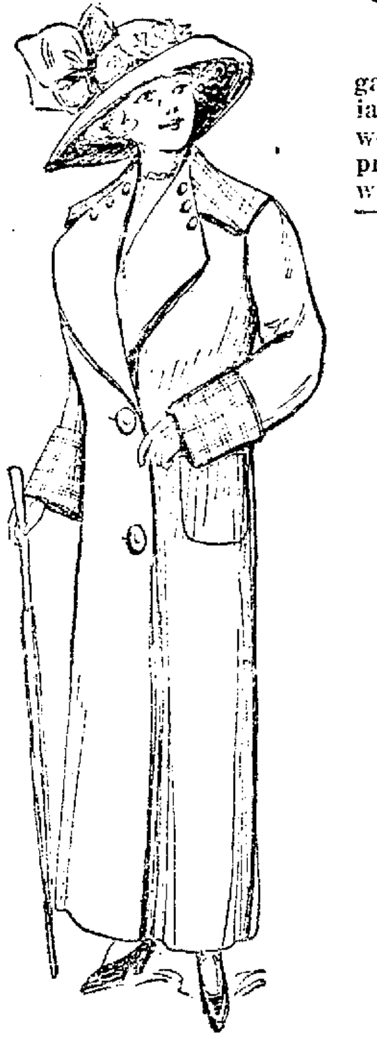

Our Latest Purchase

Suits and Coats

A successful sale of "Real Good Values" from the immense "close-out" purchase we made from a New York manufacturer.

The very high-grade of these garments—excellence of materials and linings and the superior workmanship as well as the low prices appeal earnestly to every woman.

"Quality" Suits
An almost unending assortment.
$15
Worth one-third more.
$19.50
Worth one-third more.
$25
Worth one-third more.

"Quality" Coats
In most extensive variety.
$9.75
Worth one-third more.
$14.75
Worth one-third more.
$19.50
Worth one-third more.

Great Display
Dresses
Latest styles, materials and colors for street and evening wear.
$7.50 TO $35.00

Toggery
CLOAK & SUIT HOUSE
568-572 Fourteenth, Bet. Clay and Jefferson

New Arrivals
Skirts
Newest models in most desirable fabrics and colors.
$5.00 TO $12.50

You will find our shoes the most interesting you ever looked at in their grade.

Schneider's
GOOD SHOES
905 WASH. ST., OAKLAND NEAR NINTH

High grade in everything but the price.

Extraordinary Specials

For a few days only. We have what you want here. Look in our windows for extra good values.

Boys' Storm Boots
$1.85

Made from selected chrome tan calf skin; double soles, nailed and sewed.
Sizes 8½ to 13½ $1.85
Sizes 1 to 5½ $2.45

Men's Calf Shoes
$1.95

Made from gun-metal calf; blucher cut; double soles; very latest toe; regular $2.50 value.

Agents for W. L. Douglas $3.00, $3.50 Shoes for Men and Women.

YOUTH ACCUSED OF SNATCHING PURSE

SAN FRANCISCO, Oct. 11.—David Blas, a 19-year-old lad, was arrested this morning at Bush and Kearny streets after a chase by Benjamin Chenowet and William Weiss, of 445 Bush street, woh accused him of snatching a purse from a woman who had just left a car. The woman refused to give her name to Patrolman B. E. Wood and, her property being restored to her, declined to prosecute Blas. Nevertheless, Wood took the oyuth into custody and placed him in detinue at the city prison. According to Chenoweth and Weiss, Blas snatched the pocketbook and ran, pursued by the woman.

POLICEMAN BEATS EDITOR.

KLAMATH FALLS, Or., Oct. 11.—The trouble between the publishers of the Klamath "Northwestern" and the city officials reached a climax when a personal encounter between City Editor Vance Hutchins and Policeman Hall, in the presence of Chief of Police Smith and Mayor Nicholas, neither of whom, it is claimed, made any effort to interfere. Hutchins was beaten on the head and face with a club and suffered from concussion of the brain. The "Northwestern" a few days ago [illegible] ber of a gang of burglars operating here lately.

A Log On The Track

of the fast express means serious trouble ahead if not removed, so does loss of appetite. It means lack of vitality, loss of strength and nerve weakness. If appetite fails, take Electric Bitters quickly to overcome the cause by toning up the stomach and curing the indigestion. Michael Hessheimer of Lincoln, Neb., had been sick over three years, but six bottles of Electric Bitters put him right on his feet again. They have helped thousands. They give pure blood, strong nerves, good digestion. Only 50 cents at Osgood Bros.

FOR DANDRUFF, FALLING HAIR OR ITCHY SCALP; 25-CENT 'DANDERINE'

Save Your Hair! Danderine Destroys Dandruff and Stops the Falling Hair at Once; Grows Hair, We Prove It.

If you care for heavy hair, that glistens with beauty and is radiant with life; has an incomparable softness and is fluffy and lustrous you must use Danderine, because nothing else accomplishes so much for the hair.

Just one application of Knowlton's Danderine will double the beauty of your hair, besides it immediately dissolves every particle of dandruff; you cannot have nice, heavy, healthy hair if you have dandruff. This destructive scurf robs the hair of its lustre, its strength and its life, and if not overcome it produces a feverishness and itching of the scalp; the hair roots famish, loosen and die; then the hair falls out fast.

If your hair has been neglected and is thin, faded, dry, scraggy or too oily, don't hesitate, but get a 25 cent bottle of Knowlton's Danderine at any drug store or toilet counter; apply a little as directed and ten minutes after you will say this was the best investment you ever made.

We sincerely believe, regardless of everything else advertised that if you desire soft, lustrous, beautiful hair and lots of it—no dandruff—no itching scalp and no more falling hair—you must use Knowlton's Danderine. If eventually—why not now? A 25 cent bottle will truly amaze you.

CHICAGO'S BABY COLONY GROWS AT RAPID RATE

CHICAGO, Oct. 11.—During the first nine months of this year 31,246 babies were born in Chicago. This is an increase of 9878 over the number coming into the world during the same months of 1911, or 46 per cent. These figures are for births reported to the health commissioner. The estimated total of annual births reported and unreported is 55,000. If the present rate continues the reported number will be about 78 per cent of the estimated total.

JAPAN MAY EXPAND ITS MERCHANT MARINE

SAN FRANCISCO, Oct. 11.—Rumors of Japanese activity in expanding the merchant marine were set afoot here by the arrival yesterday of the Japanese freighter, Tsudugizan, from Otaru with a cargo of oak logs. It is the first time in several years a Japanese freighter called at this port and led to reports that Japanese shipping firms were negotiating for the purchase of numerous British tramp steamers to engage in the Pacific trade.

JOAQUIN MILLER TO GREET AUTHOR

Poet to Meet Gertrude Atherton at Democratic Meeting.

Joaquin Miller, Western poet, will greet Gertrude Atherton, Western writer, when she steps upon the stage of the Macdonough theater on the night of October 25. The famous woman novelist is coming to Oakland to plead for support for Woodrow Wilson, and Joaquin Miller has been a Democrat since he was old enough to vote.

Also, Miller is a warm friend of Hiram Luttrell, the Democratic candidate for Congress in this district, and is anxious to lend his friend encouragement.

Gertrude Atherton will appear here under the auspices of the Democratic county central committee, of which J. J. McDonald is chairman. She has been stumping through the South and drawing large crowds, who have applauded her wit and sparkling epigrams and listened with interest to her denunciation of the cave-man—Theodore Roosevelt.

Juanita Miller, the poet's daughter, will also participate in the program, singing some of her father's poems, to which she has set her own music.

TRAFFIC OFFICIALS TO VISIT CAPITAL

Chambers and Luce Will Attend Hearing on Rates.

SAN FRANCISCO, Oct. 11. — Edward Chambers and G. W. Luce, respectively the freight traffic managers of the Santa Fe and Southern Pacific, leave for Washington, D. C., in a few days to be present before the Interstate Commission when the suspended Pacific freight terminal tariffs of all the overland roads come up for final consideration.

The Spokane, Reno and other so-called intermountain rates are already in effect. With them as a basis, the roads revised their Pacific tidewater terminal rates so as to have them effect only overland shipments that come in competition with ocean-carried goods. Many non-competitive articles, like furniture and vehicles, being eliminated from this tariff, they took a higher rate.

Complaints from shippers about these and other charges caused the Interstate Commision some time ago to suspend the enforcement of the new terminal rates until it could set a date for a hearing. The time has been fixed for October 28.

When these rates are made effective in competition with the Panama route it is agreed by the railroad people they will stand until the Panama Canal opens for business. The volume of business by the canal may then cause them to seek reductions at the hands of the commission in order to meet this new competition. Only actual experience can guide them in this matter.

PEACE PRICE PUT ON TURKISH LOAN

Ottoman Empire Seeks $50,000,000 From American Group of Bankers.

NEW YORK, Oct. 11. — Another international loan, this time not to China, but to Turkey, is in process of negotiation. The amount of the loan is between $40,000,000 and $50,000,000.

The "American group" of bankers—the allied forces of the firm of J. P. Morgan & Co., National City Bank, First National Bank and the firm of Kuhn, Loeb & Co.—it is understood, has been asked to enter into the negotiations, and has done so.

Again, as with the six power loan to China, this present Turkish loan is primarily of a political and international character. The State department has entered into diplomatic negotiations, and in concert with the European powers, has taken up the question of a large loan to Turkey through allied international groups of bankers. It is believed that all the continental powers represented in the proposed Chinese loan of $300,000,000 are concerned in the present loan negotiations.

Peace between Italy and Turkey is the first and primarily important condition of the loan to Turkey. The negotiations were entered into about two months ago, long before there existed signs of an immediate cause for the war that has just opened in the Balkans. If Turkey expects to get this money, peace in the Balkans will be another strict condition.

The Montenegrin situation in the last few days has brought the loan question to a head, and active negotiations are now going on. Peace with Italy is assured if the loan goes through, and Turkey will have to grant certain concessions to its Balkan neighbors in order to patch up peace there if the money is to be loaned, was the understanding yesterday in Wall street.

APPROPRIATION SOUGHT FOR AGNEW ASYLUM

SAN JOSE, Oct. 11.—Bills to be presented at the next session of the state legislature asking for an appropriation of $400,000 for rebuilding structures at the Agnew State Hospital for the Insane, were drawn up yesterday at a meeting of the directors of the asylum. It was pointed out that temporary buildings erected for housing the patients in 1906 are entirely unsuited to the work and that the appropriations asked are only for the purpose of building up the asylum plant along the plans agreed upon when the original appropriations for new buildings were made after 1906.

It was said at the meeting that patients are desperately crowded in the barn-like temporary buildings at the hospital and that relief is sadly needed.

THEATER MANAGERS FORM ASSOCIATION

SAN FRANCISCO, Oct. 11.—The [illegible] of all the San Francisco theaters met last evening and organized the Allied Theater Managers' Association, with the object of establishing a stronger community of interests among the heads of the San Francisco playhouses, so that problems that continually arise may be met and solved through co-operation.

Among the first matters to be considered will be the perfection of sanitary conditions in theaters, the enforcement of rules for the safety of those who patronize the theaters and the regulation of outdoor advertising in keeping with the spirit of the city beautiful.

H.C.Capwell Co.
THE LACE HOUSE
Clay, Fourteenth and Fifteenth Sts., Oakland

See Sunday's Papers for Details of the

23d Anniversary Sales

Which Start Monday Morning (October 14th) at 9 o'Clock And Will Last One Week

A Sale Wherein the Best Bargains of the Year Will be Offered in

Suits, Dresses
Undermuslins
Embroideries
Towels
Sheets and Cases
Blankets and Bedspreads
Millinery
Silk Petticoats
Dress Goods and Silks
Men's and Boys' Furnishings
Wash Goods
Books
China and Art Ware
Handkerchiefs
Sweaters
Blanket Robes
Etc., etc., etc.

TICKETS TO LIFEBOATS.

TOKIO, Oct. 11.—The Toyo Kisen Kaisha Steamship Company has introduced a new feature in the direction of providing for the safety of its passengers. To each ticket sold is attached a coupon representing a certain seat in a lifeboat, with a printed request to the purchaser to acquaint himself immediately on going aboard with the location of the particular boat to which he is allotted. Sufficient lifeboats are provided to accommodate all passengers.

Songs and Piano Solos by the World's Masters 5c

Mendelssohn, Beethoven, Schuman, Rubinstein, Liszt, Balfe, Chopin, Handel, Mascagni, Wagner and many others. A sale of the greatest importance to **Music Teachers and Musicians.** Beautiful editions printed on high grade enamel paper from good plates. Worth regularly from 10c to 30c per copy.

Standard Songs 5c
VOCAL.

Rosary	Welles
It Was Not So to Be	Nessler
How Fickle Women Are (Rigoletto)	Verdi
Pilgrims' Chorus from Tannhauser	Wagner
Then You'll Remember Me	Balfe
Three Little Maids from School (Mikado)	
The Flowers That Bloom in the Spring	(Mikado)
Palms	Faure
One Sweetly Solemn Thought	Ambrose
Angel's Serenade (violin obligato)	Braga
Ave Marie	Gounod-Bach
In Old Madrid	Trotere
Believe Me, If All Those Endearing Young Charms	
Beauty's Eyes	Tosti
Kathleen Mavourneen	Crouch
Lost Chord	Sullivan
Spring Song	Mendelssohn
Barcarolle (Tales of Hoffman)	Colis
Alice, Where Art Thou	Ascher
Anchored	Watson

Piano Solos 5c
INSTRUMENTAL.

William Tell Overture	Rossini
Sounds from the Ring Rocks	Walters
Longing for Home	Jungman
Woodland Echoes	Wyman
Silver Stars	Bohm
Valse Bleue	Margis
Schubert's Serenade	Liszt
Lustspiel Overture	Keler-Bela
Thine Own	Lange
Scarf Dance	Chaminade
Melody in F	Rubinstein
Traumerie	Schumann
Raymond Overture	Thomas
Poet and Peasant Overture	Von Suppe
[illegible]	[illegible]
Romance of Love (Spanish Waltzes)	Engleman
Qui Vive Galop	Ganz
Remember Me (Far Away)	Brinkman
Fifth Nocturne	Leybach
Faust	Gounod

Late Popular Songs 15c—7 for $1.00

Moonlight Bay.
My Little Persian Rose
You're My Baby.
By the Light of the Jungle Moon.
Frisco Dan.
I Want a Little Lovin' Sometimes.
That Swaying Tango
On a Beautiful Night With a Beautiful Girl.
When I Was 21 and You Were Sweet 16
Hitchy Koo
At the Gate of the Palace of Dreams.
The Harbor of Love.
Towser Mongalay
The Hour That Gave Me You.
My Rose of Old Kildare
That Old Girl of Mine.
Mister Moving Picture Man.
I'm the Guy
I Like It Better Every Day.
[illegible]

When ordered by mail add 1c per copy for postage

H.C.Capwell Co.
THE LACE HOUSE
Clay, Fourteenth and Fifteenth Sts., Oakland

H. C. CAPWELL CO. || Clay, Fourteenth and Fifteenth Streets || H. C. CAPWELL CO.

Stylish and Practical New Fall Coats for Women and Misses

A brand new shipment of the nobbiest coats shown this season. Carefully selected for correctness in style, material and workmanship.

Some are plain tailored, depending on line and superb tailoring for distinction; others are relieved by touches of braid or velvet and in the lot are the fashionable Mackinaw Coats.

Fashionable Coats in three-quarter length with plaid back or full satin lined; some with velvet collars and cuffs, others trimmed with satin of same or contrasting color. Smart cutaway or square cut. The materials are soft tone mixtures, diagonals, plain cheviots and boucle effects. Prices $12.50 to $35.00.

Mackinaw Coats in large checks, brown and tan, black and white and plain colors. Hip length. Very fashionable for outing and street wear. Price—$15.00.

Full length Coats in mixtures, chinchillas, plaid backs, diagonals and plain colors for motoring and general utility wear. Coats with more style and greater value than you'll find in many a day at so reasonable a pricing. Price range —$12.50 to $50.00.

Provide the Infant or Little Miss With a Sweater Coat

and you will have that comfortable feeling of knowing that he is well prepared for

Sudden Weather Changes

Infants' three-Piece Sweater Sets — Leggings, Cap and Sweater in red, white, tan and oxford. Prices—$3.50 to $6.75.

Infants' Sweaters—In white, oxford, cardinal, tan and brown. Plain or fancy weaves, high or V-neck, double or single-breasted styles. Prices—**50c to $2.50.**

Leggings and Legging Drawers to match the sweaters—**50c to $1.35.**

Caps to match—**35c to 75c.**

Children's and Misses' Sweaters—High neck, Ruff-neck and V-neck styles, mostly in plain weaves. Colors—red, oxford and new shades of brown and tan. Prices range from 50c to $4.50.

Trunks
That Look Better and Last Longer

Constructed of three-ply veneer lumber, covered and interlined with brown vulcanized fiber. Edge binding and center band of black fiber. Strongly riveted and full linen lined. Divided top tray and skirt tray with tapes. Prices:

36-inch size	$19.50
38-inch size	$20.50
40-inch size	$21.50

(Third Floor)

Dress and School Hats
For Misses and Children

Our Fall line of Hats for misses and children is unique for style, exclusiveness and value. The range of models, trimmings, shapes and colorings could not well be improved upon. Included are New York models, copies of foreign models and a splendid collection from our own workrooms.

A wonderful variety of shapes, styles and trimmings, including

*Plushes
Corduroys
Velours
Velvets
and Scotch
Felts Abound
in Simplicity
of Elegance*

*The Prices
in Every
Instance Are
Reasonable
Enough to
Share Fame
With
the Hat*

95c to $10.50
See them in our Millinery Section

Gleaming Jewelry Novelties

To hold the collar in place, to brighten up a blouse, to set off a frock—all these and more, are the reasons women like such dainty and fascinating little accessories as these:

Crescent Pins that are of sterling silver, set with rhinestones or pearls—**$2.50 to $9.00.**

Other pretty Pins for lace collars and high stocks—**25c to 75c.**

Beaded Neck Chains for watch or vanities; **Bar Pins**, gold, silver or oxidized finish—**35c to 65c.**

Brooches—circles or solid surface, in dull gold or silver finish —**25c to 65c.**

Vanity Boxes — German or sterling silver; many novelty shapes—**$4.50 to $16.50.**

Lavallieres, with dainty pendants set with colored stones—**$1.00 to $10.00.**

Sterling silver or gold Coin Cases, in German silver with fancy and striped **top—65c to $1.25.**

Choice Leather Bags at $2.50

Your selection may be made from a large assortment at this price. Included in the lot are small novelty Bags, medium sized Shopping Bags and Vanity Bags fitted with mirror and coin purse.

Choice of walrus, seal or morocco leathers. Bags that will give the maximum of service at a minimum price for so extraordinary a value.

See these tomorrow.

Neckwear in Venise Lace

This pretty Neckwear is still high in Fashion's favor. Each season the patterns have seemed too pretty to be excelled—yet the next seasons have their own winsome appeal.

We show new designs in this pretty Venise Lace Neckwear in Dutch Collars, Coat Dress Sets in white and ecru.

Dutch Collars—50c. Coat and Dress Sets—85c to $5.00.

GUIMPES in shadow lace and plain net. Without sleeves. Price 50c.

Boys' Union Suits 50c Suit

Only an expert could tell them from the more expensive goods. Without question the best finished suit ever shown at the price.

Of gray fleeced cotton, winter weight in sizes 8 to 16 years.

Boys' Shirts and Drawers } 50c

Made like men's goods, of gray ribbed cotton in winter weight.

(Knit Underwear Dept., Main Floor)

Cadet Hosiery for Children

A stocking that will stand more hard wear than any other we know of. Splendid for school and play. Comes in four weights. Sizes 5 to 10. Extra long with specially woven knee. Price—25c.

Special Prices for Tomorrow Ribbon Buyers

All-silk Moire Ribbon of good quality in pink, light blue, cardinal, navy, brown, cadet, black and white at the following special prices:

3-inch width, yard	**10c**
4½-inch width, yard	**15c**

RIBBON BOWS TIED FREE OF CHARGE AT THE RIBBON COUNTER

Boys' Hats

Mothers who have visited our Boys' Department are unstinted in their praise of our large and varied collection of Hats for the little chaps.

Their style and becomingness, the quality of the material, the wide latitude for choice and the reasonable prices.

All the new shapes in plush, beaver, velour and felt in red, brown, blue, tan or gray. Prices— 50c to $5.00.

Men's Flannel Shirts and Sweaters

FLANNEL SHIRTS—Soft and warm for hunting, automobiling and general out-of-door wear.

Favored by the working man and the college student. Come in blue, gray, tan, brown and olive. Made with auto or lay-down collars. Buttons to match the materials. Prices—$1.50 to $3.00.

SWEATERS—A complete line of new styles for men's fall and winter wear. Every coat guaranteed to be cut on correct lines. Plain and fancy weaves in V-neck or Ruff-neck with full-fashioned collars. With or without pockets. Prices begin at $2.50.

Luncheon Specials

Served in the Roof Garden Tea and Lunch Room tomorrow in addition to the regular large printed bill of fare:

Cream of Corn Soup, 10c
Beef, Chicken or Clam Broth, 10c
Special Combination Salad, 20c
Chicken, Lobster or Crab Salad, 25c
Potato Salad, 15c
[illegible]
Chicken Pies, 35c
German Pot Roast with Noodles, 25c
Roast Leg of Pork with Apple Sauce, 30c
Baked Veal and Oyster Pies, 30c
Hot Roast Beef Sandwich, 25c
Vanilla Cup Custard, 10c
Tea, Coffee or Milk, 10c
Special tables for private parties.

New Fall Tailored Waists

The Mannish Tailored Waists are still preferred by many women for street and business wear and the new season has brought out an attractive number of styles cut with long shoulder line and made with new collar effects. Stiff or turn-back cuffs. The materials are pure linen and madras. Prices—$1.25 to $3.50.

Forsythe Tailored Waists

We have secured the agency for the world-renowned Forsythe Waist worn by women of fashion everywhere.

High-grade Waists with new and clever touches, some untrimmed. Prices—**$3.50 to $8.50.**

Dressing Sacques and Robes

Women's Short Dressing Sacques, made of soft, fleecy eiderdown in red, blue, gray and floral designs on solid backgrounds, neatly trimmed with braid. Prices—$1.25 to $2.00.

FLANNELETTE ROBES—Made in pretty empire effects in light and dark shades. Figured and floral patterns. Prices —$2.50 to $3.50.

Silk Petticoats, $3.95

Some of the prettiest Silk Petticoats of the new season. Made of chiffon taffeta and messaline in changeable and solid colors. One handsome style has trimming of Persian band over narrow band of accordion pleating and deep pleated flounce. Another style has a wide band of ratine lace; also black and white striped effects. Price—$3.95.

Exclusive Oakland Agents for Ultra Smart Forsythe Tailored Waists

H.C.Capwell Co.
THE LACE HOUSE

Exclusive Oakland Agents for the Famous Revillon Freres Furs

MARK REQUA RE-ELECTED ASSOCIATION PRESIDENT

Directors Are Chosen by the Organization to Raise $50,000 Campaign Fund

(Continued From Page 1)

study of conditions as they exist. Every feature of the situation will be canvassed and an effort will be made to introduce the scientific efficiency and method of the great corporations into the affairs of the city and county governments. The plan will then be referred back to the association for approval and will be recommended to a board of freeholders to be elected with power to frame and submit a county charter in accordance with the provisions of the recent enabling act.

CAMPAIGN FOR FUNDS.

The first step to be taken will be the appointment of a representative committee of men from the various municipalities, business and professional men and experts in municipal and governmental affairs. One of the first duties of the committee will be the launching of a campaign for the raising of $50,000 to finance the work. This will be undertaken immediately.

The enabling act passed by the legislature provides for the election of a board of freeholders to frame a charter. This charter must be framed in 120 days. It is thoroughly realized that this does not begin to be a sufficient length of time in which to put through so comprehensive a work in the pioneering of city and county government and in introducing system where there has never been system before. The work of the committee will be to have a plan of standard value and worth already formulated when this board of freeholders shall have been elected by the people.

President Requa, in explaining the plan which has been worked out tentatively by the Tax Association thus far, pointed out several features, among these being the short ballot, by which the people will be permitted to cast an intelligent vote upon a few elective offices in place of the haphazard and unintelligent vote upon a host of minor offices. He stated that in one year there would not be more than three elective offices to be filled by the vote of the people.

Another feature of the plan was the creation of a position of general manager to be filled by an expert, who should receive not less than $15,000 a year. This general manager would be appointed as city and county general manager by the general board and must be a man of previous expertness and success in handling large affairs. The plan would be that of German cities, whereby the official would hold office indefinitely, providing he successfully performed the duties of his office.

President Requa pointed out that the scheme looked toward a division of two phases of government which have hitherto been confused. One was the administrative or executive phase, which should be in the hands of specialists and experts, as in the case of a large corporation. The other was the representative quality of government. Both should be carefully guarded, but should be kept distinct.

Representation of the smaller communities must be safeguarded by a careful system of representation in the general board by the working out of a multiple system in voting on the general board.

ADDRESS BY REQUA.

In opening the meeting President Requa told of the work of the Tax Association and gave a brief summary of the project to be undertaken as soon as the fund of $50,000 to finance a scientific handling of the problem should be assured. He said:

"Gentlemen: It is admitted on every hand that our form of city and county government is far from satisfactory. We know that gross inequalities exist in the assessment valuation of property; we know that there is no scientific method of assessing used, either in the city of Oakland, or the county of Alameda, and it is also well known that there is gross inefficiency in the expenditure of tax money. All this is due primarily to the lack of system characterizing the conduct of our county and city offices.

"There is useless duplication of work in the city and county; there is a woeful lack of any centralized authority, and if weighed in the balance with the great private corporations we shall be found so utterly deficient as to be without excuse and without the possibility of defense.

"It has been the object of this association since its inception to work for the application of those business maxims that have made possible the success of the corporations.

"We have shown in our various bulletins that it is possible to save materially in every county office so far investigated, and it is unquestionably possible to also save in every office as yet uninvestigated by us.

CLEAN CUT PROGRAM.

"At the beginning of our work we had no clear idea of what its termination would be, but today I come before you with a clean-cut program, the result of nearly two years' investigation and thought. It is this:

"That the Tax association organize a committee, the members of which shall be chosen because of their expert knowledge; that this committee hire the necessary assistance and investigate contemporaneously the county of Alameda, and the cities therein; that the reports of the various investigators, placed upon this work, be considered by the committee, and used as a basis for the preparation of a county charter that will be a document, standard, not only in California, but throughout the United States, and that will be as nearly a model as it is possible to make it.

"It is proposed to employ in consulting capacity experts of national reputation, as well as those who live in California.

"I am pleased to announce that I have already received the consent of Professor Plehn, chosen because of his ability; of Professor Barrows, chosen because of his ability; Professor Reed, chosen because of his ability; Professor Cory, chosen because of his ability and of H. S. Robinson of the civil service commission, of Oakland, chosen because of his ability.

WILL HAVE EXPERT ADVISERS.

"These men are the nucleus of our expert advisers. We have arranged to secure the services of Messrs. Lower and Miles, of the civil service commission of Chicago, who have also been chosen because of their ability, of Henry Bruere of the bureau of municipal research of New York; R. S. Gilbertson of the National Short Ballot organization of New York, Robert W. Belcher, secretary of the Civil Service Reform league, chosen also because of their ability.

"I shall name upon this committee men of the various cities of Alameda county, [illegible] and to them will be submitted this problem.

CHART AND EXPLANATION.

"You have before you a chart and an explanation. This chart is only tentative. It was devised with a purpose in view of starting the discussion. It may be and probably will be altered, but I believe that the basic principal of a short ballot with a large number of appointive officials subject to civil service and the merit system working under a general manager, and in turn reporting to a board of control will in the end be the plan adopted.

"It is my desire to have a vote of approval passed here this evening, but before that is done I want you to listen to short statements made by Professor Reed, of Berkeley; by District Attorney Donahue and by Mr. Robinson of the civil service commission of Oakland. Because of the fact that Professor Reed has to catch a train leaving Third and Townsend streets, in San Francisco, at 10 o'clock I shall ask him to speak to you first."

REPLIES TO QUESTIONS.

President Requa, in answer to questions from the representatives of the communities involved as to the freedom of the various districts to handle their own affairs, explained this phase of the proposed plan as follows:

"When the work of consolidation is complete the question arises as to what is left of the separate municipalities. The answer is, the whole field of strictly local affairs.

"The cities of California enjoy a peculiar measure of freedom with reference to their local powers. There is practically no limit outside of the financial one to the lengths they may go in developing their resources, satisfying their public needs and giving play to their individuality.

"Under the proposed arrangement this measure of local independence would not be curtailed in any essential respect. The county would continue to be a corporation of narrowly defined or enumerated powers. The cities would continue to be corporations of unlimited or general powers within the field of strictly local activities.

"In framing a federated or consolidated government, which will be efficient, economical and at the same time reflect the wishes of the citizens of the county and the municipalities better than the present confused and overlapping system which we are undertaking to revise there are many problems to be disposed of.

"The first consideration is the constitution of the county governing board, in order that the proposed government may be of a truly representative character. This should not only represent the citizens of the districts, but also the corporations composing the county federation.

"By practically universal consent, a large deliberative or legislative body is conceded to be unworkable and a sure means of hiding responsibility. It is perfectly devised for what is known in street parlance as 'passing the buck.' California is to be congratulated for not having copied the large county board of some of the eastern states.

COMMISSION GOVERNMENT.

"The growth of commission government in American cities if it has shown nothing else has demonstrated the value of focusing large responsibilities upon a few men who exercise practically the entire power of the corporation. They are in the limelight all the time; they cannot escape public notice, and they are given the means to execute responsibilities thrust upon them.

"The existing system of county government is the exact antithesis of the commission plan. If we are to adopt the first principle of the commission government and the one which is chiefly responsible for its success, we should have a comparatively small county board vested with very large authority.

"Now it is obvious that the interests of the municipalities within the county demand that their representatives in the county board demand that their representatives be chosen by districts and not at large, as is usually the custom in commission governed cities. Every city in the proposed county government should have at least one representative. It is of course clear that the three largest cities should have a much larger representation in the board than smaller places like Piedmont and Hayward.

"Yet it would be unfair to give the large cities representation in exact proportion to their population. If the population of one of the small cities was taken as the unit of representation the result would be a body so unwieldy that it would be impossible to handle. On the other hand it would be just as obviously unfair to the other members of the proposed county federation to allow Oakland its proportionate share of representatives as it would then dominate the county on all questions.

MULTIPLE SYSTEM OF VOTING.

"It is quite possible, however, to derive the advantages of a comparatively small board, at the same time giving adequate representation to all of the units by means of a multiple system of voting in the case of representatives of the three largest cities. As the plan has been tentatively outlined the city of Oakland would have three supervisors, each entitled to cast three votes on all questions; Berkeley and Alameda would be entitled to two supervisors who would cast two votes each on all questions and all of the other cities would be entitled to one supervisor who would have one vote each.

"Even this arrangement would not give to every city a voting power exactly proportionate to its population. It has been intentionally provided that the smaller cities shall have a relatively greater voting strength than the larger ones.

"Under such an arrangement it is not possible for Oakland to control any situation at the expense of the smaller communities as might be the case if the representation was fixed on a basis of population only."

PROF. REED SPEAKS.

Professor Thomas H. Reed of the University of California was called upon as the first speaker of the evening by President Requa. Reed spoke as follows:

"There are two great problems connected with the handling of county and city government. One is the conflict between the city and county functions. This condition is usually complex in California because in this state you have no adequate township organization.

"There must be a complete city and a complete county government under the present system. This is an absurdity. What we must arrive at is a rational and proper differentiation of the functions of the two.

"The other problem is that of the organization of the powers and duties of the county, the question as to what form of government the county administration should assume. There appears to be much that is valuable and suggestive in this proposed plan, but I am not prepared to say that this is by any means the last word to be said on the subject.

EXPERT INVESTIGATORS.

"But I am absolutely in favor of the idea of the appointment of a committee of persons interested in county government to create a board of expert investigators to look into conditions and report what they find and to draw up a plan that will satisfy the needs of an economic and efficient city and county government. It is a great plan and one that should meet with general endorsement.

"The extraordinary thing about this plan, about this way of going about the [illegible] that this is the first time in history that such a scheme has ever been underaken. It is the first time it has been proposed to do the job this way. The usual method is to elect a group of in-expert freeholders, and give them a stipulated time in which to turn out a haphazard and inadequate document. But this plan is to the plan of scientific investigation. It is proposed to study and learn what the situation is, what the difficulties are and then to apply the remedy.

IMPORTANT POINT.

"An important point as far as the elective features are concerned is that it proposes that while the elective officials shall be representative, you must have trained men, experts who shall administer the affairs of such a government.

"For altogether too long a time we have trusted to the ubiquitous genius of the American people in the matter of government. It has been supposed that any man, picked and chosen in any manner imaginable, could perform the difficult functions of government merely by virtue of having placed upon his shoulders the mantle of office. It has been the wonder of the world that with such a system we have succeeded as far as we have. It has been the wonder of the world that we have such a decent government as we have, considering the way we go at it. The ordinary man thrust into an office has succeeded once in a while, where we should have expected him to fail all the time.

"What we need is a corps of expert servants. We want public servants who shall be just as well trained for their duties as servants of any private corporation. We might as well call quits on the attempt at government altogether if we don't know that the people will ultimately and must ultimately demand the same efficiency from their employes as do private corporations.

MUST BE REALIZED.

"If you are a Socialist you must realize this, and if you are not a Socialist it is still apparent. Any suggestion that the people cannot get expert service would make the blue eye of the Socialist Mayor of Berkeley blaze with anger.

"In studying the problem, it has seemed a strange thing that whereas all the municipal systems of European countries are apparently fundamentally different in form, they are all immensely more successful than our attempts at the same thing. France and England and Germany all differ, but all have achieved a considerable measure of success. The reason is that all these European plans have one thing in common, and that is that the local governmental administration is in the hands of experts who hold office during good behavior and successful performance of duties. That is the real reason they have efficient government.

THINGS ARE CONFUSED.

"We have confused things here. We have mixed the administrative and the representative functions of government and gotten ourselves into a muddle. We have splendid men on our representative councils and boards, men who are truly representative. But if you imagine that they are capable of managing efficiently large city departments, there must be some diseases of your imagination."

The mass meeting last night was the occasion of a severe reprimand being administered by District Attorney W. H. Donahue to Charles F. Gorman, president of the Alameda County Civic League. The civic league made arbitrary demand upon the supervisors for a larger reduction of the county tax rate, and when it was found that this could not be granted members of the association attacked county officials in the matter.

Gorman was invited to speak last night and apparently went out of his way to criticize County Assessor Fred Horner. The tax association had confined its work to a study of conditions and an attempt to remedy these, giving the men in office credit for their good intentions and their efforts to better conditions.

GORMAN NOT CONTENT.

Gorman was not content with this, and later when District Attorney Donahue was asked to speak he referred to the criticism made by Gorman.

"The tax association is going at this problem in the right manner," declared Donahue. "The men of this organization deserve praise for their energy and initiative.

"They deserve praise for another matter as well. I have never know them to criticize unless they were able to suggest a remedy for the condition with which they found fault.

"I have nothing but the greatest contempt for any man who wantonly criticizes a public official and attempts to pull down a system without having something better to put in its place. I feel sorry for such a man, for he is doing something that is a detriment to himself and to his community.

"Criticism of this unjustifiable character pulls down and discourages men who are trying to do their best to perfect government. It is very easy to criticize, but to do so thoughtlessly and without an attempt to aid is a cowardly thing.

"It has been a pleasure to find that the tax association in its bulletins has never attacked unless it has been able to suggest a beneficial change."

TELLS OF WORK.

Gorman had been called upon as president of the Alameda County Civic Association, which has been asked to give its support to the project of employing experts to formulate a charter that will remedy present conditions. Gorman went into the work of his own organization. He said:

"It is rather pathetic to think what the people have had to endure. Look at what some have suffered from inequalities of taxation. The civic association made a study of conditions and has remedied some of these. Had it not been for the action of the civic association this would not be as good as they are.

"For one thing, the assessor of Alameda county is not an assessor, but a politician, and a very fine gentleman. But the men under Mr. Horner are the same as those who were employed by Dalton. Had it not been for the efforts of the civic association you would probably have had just as bad a dose as under Mr. Dalton. Men in that office have made no changes in many places in the past four or five years. These men are not experts, they are paying more attention to who will be elected than to the work of placing just assessments. Every four years they run the chance of being turned out, and they must pay attention to politics.

"The thirty-seven improvement clubs represented in the civic association will investigate this plan proposed by the tax association, and if it is right, there is no doubt but that they will get behind it and will carry it through."

EXPRESSES CONTEMPT.

In replying to Gorman, District Attorney Donahue not only expressed contempt for one who would criticise a man whose intentions were admittedly good, but spoke of the general principle involved, and took up the defense of the employes who have been doing their best to serve the people under the present conditions. In introducing Donahue, President Requa expressed his high regard for the integrity and ability of the district attorney, and added a word of praise of the men in office:

"All our investigations show that the trouble has been with the system and not with the men," said Requa. "It has not been a question of lack of efficiency, but a lack of opportunity. All the officials of the city of Oakland and of Alameda county have expressed their approval of the proposed plan and of our work. They have been unable to make progress and to do better than they have done because fool legislatures have passed fool laws which have hampered them.

"There is no office more important in the county that that of the district attorney, and I am glad to say that we have had the cordial co-operation of Mr. Donahue in our work. He has assigned to us the services of the civil expert in his office, and has helped us in every way."

BETTERING CONDITIONS.

Donahue took up the work of the assessor's office, which had been criticised by Gorman. He said:

"The question tonight, it would appear, is not whether we approve specifically of the plan of organization suggested in the scheme presented, but whether something cannot be done to make things better.

"Take the assessor's office for instance. The county assessor has to cover the entire county, must go into each city with his assistants and place his valuations. On top of his work comes that of the assessors of Oakland, Berkeley, Alameda and so on, who go over exactly the same territory. It is inevitable that there should be differences and that there should be mistakes. You would not run a private corporation that way.

"You have a tentative plan before you tonight, and much emphasis has been laid upon the matter of employing experts to do the work. But I tell you that you have the material for expert workmen in the employes that are in your hands.

"I know why H. S. Robinson of the Oakland Civil Service Commission has been making so great a success in the work of reorganizing city departments. It is because he has taken employes and officials into his confidence, and has worked with the material he had on hand.

ALL NOT EXPERTS.

"This plan does not, I hope, mean that everybody must be an expert. You have people who can do the work now, but they have never been given a chance. I can show you men that under proper chances of development and a real system, would be as efficient as men you can get anywhere.

"These men should be under a well-established merit system, and should be protected by civil service. Then they could set their minds to their work and could do it right. The men in great cor- [illegible] men who have worked up through the ranks. They are not necessarily trained experts from the outside, but men who have learned their business from practical application to their duties. With the men we have now we can give an economic and efficient service, if you give them a chance.

"I see a member of our board of supervisors in the audience. Ask him why the tax rate was fixed at the figure it was. He can only tell you that he fixed it in accordance with the dictates of his conscience and as he was forced to fix it upon the reports of departmental expenditures. With the system as it stands, that supervisor had not more power to curtail those expenses than you have. It is an expensive system, and one that should be changed. With this realization, I think this association will be given the hearty support of the county officials."

ROBINSON AGREES.

Harrison S. Robinson, president of the Oakland civil service commission, gave his endorsement to the plan. He said:

"I heartily agree with Mr. Requa and others who have spoken favorably of this plan of devoting time and study to the business of formulating a new charter. I know that what Professor Reed said about the way charters are made is correct, for I was a member of the board of freeholders which framed the Oakland charter, and I know that the work cannot be done efficiently as we tried to do it.

"Under the law governing this matter a board of freeholders to be elected by the county must frame and present signed and delivered a charter within a period of 120 days. We had 90 days to frame the Oakland city charter and from any experience I state that it is absolutely impossible to get up a document satisfactory to anybody in that time.

"The only way to do it is by just such a plan as you have before you. You must canvass the facts, look over the actual field, investigate the local needs and failings and search out remedies from the experience of others. You cannot expect it to be humanly possible for any board to accomplish this end in the time allowed.

"Nothing can be worth while which is not planned to work in the everyday world day by day in the individual community, and it is well that the intimate connection would be preserved between the officers in each community and the people and the board of experts. The officials representing the people in the individual communities should have intimate knowledge of the needs of the people and of the working of the departments. This is about as necessary as that of expert service.

"I deem it extremely important that those officers who are in a position to know the needs of the people should be made to realize that their co-operation and sympathy is desired.

Fred W. Searby of Berkeley, representing the City Club, pledged the endorsement of that organization.

President Requa asked that a vote be taken on the proposed scheme to raise a fund and prosecute the work. On the motion of Fred J. Woodward it was decided that the officers of the tax association should be instructed to proceed to the appointment of a committee to raise funds and carry on the work.

Requa Re-elected Association Head

The mass meeting was preceded by a regular meeting of the Tax Association, at which the officers for the ensuing year were elected. Frederick Kahn acted as temporary chairman during the nomination and election of officers.

Mark L. Requa, who has been the head of the Tax Association of Alameda county, was re-elected president, Secretary W. S. Gould casting the ballot for the meeting.

The nomination committee brought in a report as to the nomination of directors of the association and this was unanimously adopted. These men will have charge of the campaign to raise funds and appoint a board of experts to formulate a scientific working charter for the cities of Alameda county. They are as follows:

Officers—M. L. Requa, president; W. W. Garthwaite, vice president; Frederick Kahn, vice-president; W. E. Woolsey, vice-president; L. C. Morehouse, vice-president; J. N. Arendt, vice-president; W. S. Gould, secretary.

DIRECTORS.

M. L. Requa
A. Jonas
J. K. Moffitt
I. H. Clay
Cary Howard
Geo. E. Randolph
B. F. Edwards
C. C. Juster
George Dillman
W. M. Alexander
C. J. Heeseman
[illegible]
M. Friedman
D. F. Selby
L. [illegible]
Henry Morton
S. H. [illegible]
William Bercovich
Harmon Bell
P. J. Walker
H. L. Holcomb
W. G. H. [illegible]
G. Arthur Kelly
Benjamin [illegible]
Frederick Kahn
A. H. [illegible]
W. H. Leimert
Nat M. [illegible]
Victor H. Metcalf
Arthur L. Adams
F. A. [illegible]
Anson S. Blake
Duncan McDuffie

Albert Kayser
M. J. Laymance
A. S. Lavenson
W. E. Woolsey
Frank M. Wilson
E. K. Taylor
I. B. Parsons
J. N. Arendt
J. C. Shinn
E. C. Prather
W. E. Gibson
[illegible]
C. L. Cory
W. H. Graham
W. F. Kroll
Sam Bell McKee
D. E. Beardsley
R. B. Gaylord
Frank A. Leach, Jr.
R. J. Tyson
H. C. Capwell
E. L. Dow
J. Y. Eccleston
W. T. Veitch
Dudley Kinsell
Jules Abrahamson
Thomas W. Corder
Hugh Hogan
F. L. Naylor
F. J. Woodward
Adolph Uhl
A. D. Wilson
R. H. Patterson

J. E. Mason
L. C. Morehouse
Lou W. Crellin
M. J. Dunn
A. J. Mesmer
C. M. McGregor
I. A. Beretta
Theodore Gier
John A. Bunting
Wickham Havens
James P. Taylor
Irving H. Kahn
Owen Hotle
J. W. Phillips
William R. Davis
Charles Butters
E. A. Heron
R. M. Fitzgerald

J. F. Carlston
R. A. Leet
Carl Plaut
Stuart S. Hawley
H. G. Chappell
J. C. Brittain
J. J. Warner
Charles S. Booth
C. D. Bates, Jr.
W. W. Garthwaite
G. W. Howell
H. C. Taft
J. F. Smith
W. H. Weilbye
Geo. H. Collins
Walter G. Manuel
Henry Lackman
Charles F. Gorman

The executive committee of the association which presented the report containing the outline is as follows:

F. J. Woodward
J. Y. Eccleston
Arthur H. Breed
F. A. Heron
M. L. Requa
Victor H. Metcalf
Prof. C. L. Cory

Harmon Bell
F. M. Wilson
Adolph Uhl
L. C. Morehouse
W. H. Weilbye
Fred L. Shaw
W. A. Wann

EXTRA TRAIN SERVICE FOR WALNUT FESTIVAL

In order to insure adequate accommodations for those who attend the Walnut Carnival at Concord, the Southern Pacific will provide extra train service on October 11, 11 and 12 as follows: Train No. 146, leaving Sixteenth-street depot at 10.17 a. m., will be run through to Livermore, and Train No. 143, arriving at Oakland, at 5.37 p. m., will run via Concord and Avon.

Saturday night, Oct. 12, a train will run from Concord, leaving at 11 p. m., through to Oakland, via Niles.

FREE—EXTRA PANTS!—FREE
With Every Suit and Overcoat
Made to Your Measure $15 Union Made
SATURDAY AND MONDAY ONLY

To introduce our new display of Fall and Winter Woolens which are arriving daily and consisting of the latest weaves and textures, we will give an extra pair of pants free with every suit and overcoat ordered in our store Saturday and Monday at one price of

Suit or Overcoat and Extra Pants To Your Measure $15 Union Made Suit or Overcoat and Extra Pants To Your Measure

Every one of our $15 Suits is built with the finest degree of care to be found in a tailoring business. Our system is a rigid one; experts go over every suit and examine every detail. We build up your suit from the inside. We put value that others charge high prices for inside where you can't see it unless you rip the suit open. Old customers point to one of our suits and say "the best wearing suit I ever had." Yes, we build it with French hair cloth and Irish linen canvas pre-shrunk, and it always holds its shape to the last day you wear it.

COME IN TOMORROW AND RECEIVE AN EXTRA PAIR OF PANTS FREE.

Ninety-Eight Stores in United States
THE HOUSE OF Steinberg WORLD'S LARGEST TAILORS
Twenty-Six Stores on the Coast

907 Broadway Street 907 Broadway Street

TIME IT! ANY SOUR, GASSY, UPSET STOMACH CURED IN FIVE MINUTES

Sour, gassy, upset stomach, indigestion, heartburn, dyspepsia; when the food you eat ferments into gases and stubborn lumps; your head aches and you feel sick and miserable, that's when you realize the magic in Pape's Diapepsin. It makes such misery vanish in five minutes.

If your stomach is in a continuous revolt—if you can't get it regulated, please, for your sake, try Diapepsin. It's so needless to have a bad stomach—make your next meal a favorite food meal, then take a little Diapepsin. There will not be any distress—eat without fear. It's because Pape's Diapepsin "really does" regulate weak, out-of-order stomachs that gives it its millions of sales annually.

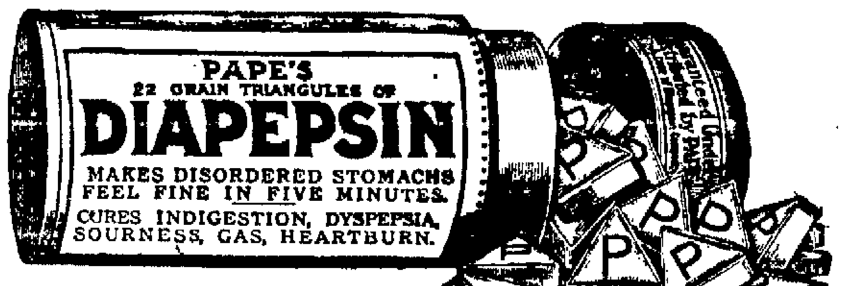
PAPE'S
22 GRAIN TRIANGULES OF
DIAPEPSIN
MAKES DISORDERED STOMACHS FEEL FINE IN FIVE MINUTES.
CURES INDIGESTION, DYSPEPSIA, SOURNESS, GAS, HEARTBURN.

LARGE 50 CENT CASE—ANY DRUG STORE.

WANT THE BEST VALUE

It Is Possible to Get? It's Here at The Pacific

Norfolk Suits $11.50

Just As Pictured Here.

A charming model in the popular Norfolk style—perfect fitting and well made.

Ladies, Misses and Juniors can be fitted in this suit, which comes in tan and gray pin stripes.

A suit of similar quality of material and tailoring would sell for $17.50 elsewhere.

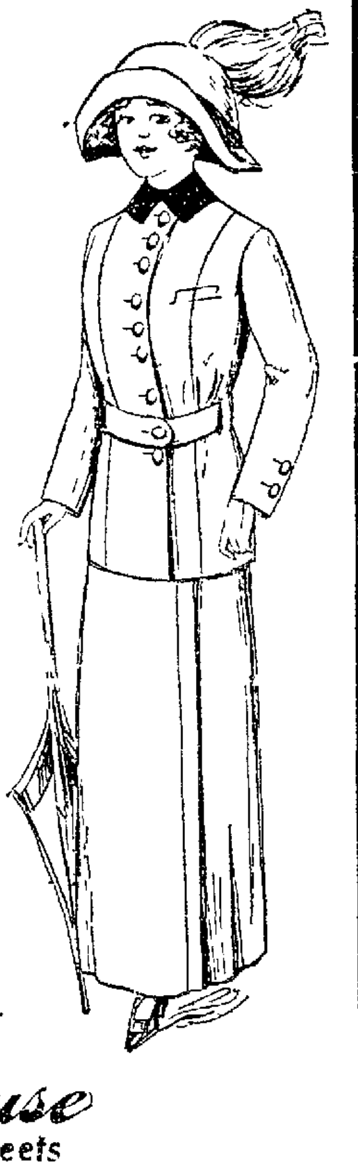

A $22.50 Tailor Suit for $17.50

This suit is a wonder for the money. Materials are of a very fine quality—majority of them Skinner satin lined.

The finest workmanship is applied to them. Their well defined and beautiful lines give them a most fashionable form-fitting cut.

Plain tailored and fancy trimmed in extra fine blue serge and mannish mixtures and in gray, brown and tan tweeds and zibelines.

Nothing anywhere at $22 50 to equal them

WINTER COATS

Our new arrivals, a big assortment, present many exceedingly wonderful values at these special prices.

$6.50, $8.75, $12.50, $15.00

Pacific Cloak and Suit House
N. E. Cor. 11th and Washington Streets

FRATERNITY BARRED FROM PLEDGING MEN

CHICAGO, Oct 11.—The University of Chicago Chapter of the Alpha Delta Phi fraternity was barred last night by the inter-fraternity council from pledging men for a full year The action followed a finding that the fraternity had disobeyed the regulations against tampering with other fraternity pledges

The specific charges were brought by Delta Tau Delta, and were reinforced by testimony from Delta Upsilon members The Delta Tau Delta members alleged that the members of the accused fraternity came into the house of the former and took home a freshman pledge and entertained him for a full afternoon

It is said Alpha Delta Phi may withdraw from the council, which would prevent participation in inter-fraternity athletics, dances, smokers and other amusements.

WILL BE NATIONAL BANK.

WASHINGTON, Oct. 11 —The treasury department has received an application to convert the Farmers' Co-operative Union of Sutter county, California, into the First National Bank of Yuba City capital $50 000

CHICO SUICIDE MAN WANTED IN ILLINOIS?

CHICO, Oct 11 — From a letter received by Chief of Police Goe last night from the chief of police of Decatur, Ill, it is believed that Dr Benson Elliott, who last week hanged himself to an alder tree in the Bidwell Park, was none other than Sidney Flower, a Free Thought practitioner of Illinois, who was wanted by the police for swindling several people, particularly a young woman of Decatur who lost something like $2000 The Decatur chief of police declares the description is identical with Flowers and that the articles found in the dead man s pocket point to almost certain identification The Decatur authorities ask for information as to who claimed the suicide's body.

20 CENTS FOR NEW HOPS.

SANTA ROSA, Oct. 11 —The market for the new crop of hops opened yesterday with the purchase by Hall & Frasier of 325 bales from Harry L Hall, at 20 cents a pound Prior to this, 18½ cents had been offered Growers who contracted at 27 and 20 cents are apparently money-makers at this time although it is expected that the price will advance

NOTICE!

LONG THE COFFEE MAN

At Sixth and Washington Streets on Market Days

AT SCHLUETER'S EVERY DAY

A □ DEAL ON COFFEE

LONG THE COFFEE MAN

Beyond the Reach of Fire and Theft

You no doubt possess valuables such as heirlooms, jewels or silverware, which no amount of money could replace. You also may have securities, wills, mortgages, policies or other valuable papers whose loss would mean much to you. Do the wise thing now. Rent a Safe Deposit Box in our modern Fire and Burglar Proof Vaults, which afford Absolute Protection at Moderate Cost.

$4.00 and Up Per Year

Central Safe Deposit Vaults
Broadway & 14th Street

OAKLAND, CAL.

AID ASSOCIATION TO VISIT THEATER

Orpheum Party Planned by the Employes of Taft & Pennoyer.

The Taft & Pennoyer Employes' Mutual Aid Association will hold its annual theater party this year at the Orpheum Monday night October 14 Contrary to the usual custom, the proceeds will not be placed in the social fund, but will be presented to one of the association members who for the past year has suffered reverses caused by much sickness and a death in his family

The organization hopes to realize a neat sum as a large number of friends of the members are to attend to help the good cause along Those who desire to attend are requested to purchase tickets from the Mutual Aid Association direct

The committee in charge of the affair includes W H Theile, Miss M Hanlon, J J Brown, Mrs M B Gibbs, J S Gilmore and Mrs M Patterson

SICKLES MUST GO IS BANK'S DICTUM

Another Attempt Will Be Made to Oust Civil War Veteran.

NEW YORK, Oct 11 — Unless wealthy friends come shortly to the financial assistance of General Daniel E Sickles the warrior and statesman probably will lose his home at 23 Fifth avenue, where he is spending his declining days, surrounded by rare art pieces and books he has gathered in his travels all over the globe

After holding off as long as it was able to do under the State banking laws, the Bowery Savings Bank has notified General Sickles and his wife from whom he is estranged, that foreclosure proceedings are to be instituted immediately on a first mortgage of $118 000 it holds on the property at 23 and 25 Fifth avenue Mrs Sickles, who once before saved the General s home by pledging her jewels to pay one of his debts will do nothing further because of the attack he made on her at the time she paid the first debt

President H A Schenck of the Bowery Savings Bank declined yesterday to tell when proceedings would be begun, but it was learned that attempts will probably be made to serve the papers on General Sickles today

WEALTH TO STATE INCREASES $320,483,822

SACRAMENTO Oct 11 — The grand total of the assessed valuation of property in the State of California for 1912 is $2 920 400 512 according to a tabulated report by counties sent by State Controller Nye to the printer yesterday

The increase of $320,483 822 over the valuation assessed throughout the State in 1911 is not considered an abnormal one by the Controller s office It reports the development of the State during the last year

NAPA BOY IS DROWNED.

NAPA, Oct 11 —Harold Darbo, 11-year-old son of Mr and Mrs John Darbo was drowned yesterday in Napa river of Dinwoodie street He [illegible] aged 11 years, and was seized with cramps Delre escaped to the bank of the river, but was unable to assist young Darbo

REDUCED RATES ACCOUNT OF COLUMBUS DAY

C[illegible] Day will be celebrated in [illegible] Tickets will be sold for [illegible] October 11 and 12 final return [illegible] and will be on sale from [illegible] Salinas Fresno [illegible] See the Pacific Agents for further information.

QUEEN OF CONCORD FESTIVAL CROWNED

WALNUT FETE BEGINS IN BLAZE OF GLORY

MISS AILENE LAMBERT QUEEN OF WALNUT FESTIVAL AND (BELOW) MISS LILLIAN DONNELLY MISS GRACE SHEEHAN MAIDS OF HONOR —[illegible] Photo

Decorated Auto Parade Is Feature of Second Day's Festivities

CONCORD, Oct 11—The walnut festival was formally opened here yesterday afternoon with the crowning of Queen Ailene (Miss Ailene Lambert) by Mayor H H Ellworthy, who then presented her with the key of the city The queen arrived yesterday morning at 10 o'clock, accompanied by her maids of honor, Miss Lillian Donnelly of Martinez and Miss Grace Sheehan of Concord, her prime minister, Guy E Green, and her pages, Miss Ruth Dunn and Miss Rose Vascan.

The royal party was met at the station and escorted from its private car by Mayor Ellworthy and a committee of officials The party was taken to waiting automobiles and a parade was formed, traversing the principal streets, headed by a brass band Arrived at the grounds the queen and her escort were taken on a visit to the various exhibits and an informal reception was held.

The coronation was held at 2 o'clock at the music stand in the plaza The ceremonies were followed by a dedication of the new music stand, presented to the city of Concord by the local parlor of Native Sons The dedicatory address was made by Assemblyman M R Jones of Martinez The rest of the afternoon was spent in visits by the queen and her party to the shows and exhibits in Recreation square and an informal reception in the exhibit hall.

CHRISTEN PRODUCTS HALL.

Products hall the main exhibit hall in the festival, [illegible] portion of the square, was christened by Queen Ailene last evening The hall contains exhibits from every district in the county At the close of the christening Queen Ailene led the grand march at a coronation ball given in her honor in Concord Inn

In order to accommodate the visitors to the carnival a train of sleeping cars has been secured, where the guests are quartered for the night. Great interest has been manifested in the exhibits and particularly in the poultry exhibit where more than 300 birds are shown by well-known fanciers from all parts of the county The judging is going on under G C Hinds, secretary of the Alameda County Poultry Association

FESTIVITIES CONTINUE.

The festivities will continue today The day was launched with a livestock parade in the morning. The feature of the afternoon was a decorated automobile parade Prizes will be given for the best decorated machines In the evening an address will be given by Professor A J Cook, state commissioner of horticulture

Saturday will be known as Richmond day, waterfront day and children s day A horse parade and a football contest will be staged in the morning and the afternoon program contains as a feature a parade of school children of Contra Costa county, athletics and games The merrymaking will reach its height on Saturday evening with a confetti ball, and the festival will be closed with a Mardi Gras fiesta in Recreation square.

Your Time Piece

is an important companion in your every day life It must be right, however, in order to enjoy its companionship

If it needs attention, why not place it in the hands of an expert to be properly regulated? It would save you considerable annoyance and it only means a small outlay. Let Schoenfeld do it.

When it comes to a new timepiece you will find here just what you want. Elgins, Walthams, Howards, etc, etc, in all sizes and of every description We sell them under a strict guarantee.

We have an immense variety of Jewelery, Watches Diamonds, Rings etc to choose from You will find it a pleasure to make your selection here because of our courteous service and reasonable prices

A small deposit now will secure any piece of Jewelry until you are ready to take it [illegible] you come and look over our extensive stock

M. J. Schoenfeld
JEWELER

1203 BROADWAY
At 12th St.

NEW SUPERINTENDENT WILL BE HONORED

[illegible] superintendent of the California Institution for the deaf and the blind tomorrow evening at 8 o'clock in Maple hall Fourteenth and Webster streets Professor Mill[illegible] who came to California recently formerly was head of the Monta[illegible] state school for the deaf and blind

TO MEET IN 1915 CITY

[illegible] The [illegible] Steam [illegible] Stationmen and [illegible] yesterday [illegible] San Francisco for the convention in 1915

TAFT & PENNOYER COMPANY
FORTY DEPARTMENTS

THE SHOPPING CENTER OF OAKLAND

Smart Showing of Shoes for Saturday

Wearers of custom-made shoes demand the English toe, slightly receding. We show them in an elegant quality of patent kid with or without cravenette tops. These hand sewed shoes come in clever styles and smart effects. PRICE $5.00

Walking Boots with stub toes for those who prefer comfort to extreme style. They come in patent kid, gun metal calf and dull kid with whipcord tops. They have the high arch, 16 buttons and are Fall's newest comfortable creations. PRICE $4.00

Boys' Shoes of buckskin with elkskin soles A hand-sewed lace shoe called the American Boy's Scout Shoe
PRICE—11 to 13 at $2.50
PRICE—13 to 6 at $2.75

Boys' Box Calf Welt Blucher, with broad comfortable toe; the kind that wears well
PRICE—11 to 13 at $2.00
PRICE—13½ to 2 .... $2.75

A complete line of all Children's Shoes coming in high Fall cuts. Agents for Dugan & Hudson's Shoes. Fit guaranteed.

Last Day of the Important Coat Display

Again the Clay and Fourteenth street window will contain a general display of our importation of Viennese, Berlin and Parisian Coats and wraps for afternoon, evening and street and auto wear Prices in large readable figures easily seen from the street.

Gage Sailor Hats, Special for Saturday, $6

They come bound and trimmed in silk or grosgrain. The colors are: Black, navy blue and golden brown. Several very pretty and stylish effects in combinations of black and white. SPECIAL PRICES, COMMENCING SATURDAY $6.00

A 35c All Linen Towel at 25c

Obtained at a special manufacturer's price. Pure linen, Huckabuck Damask bordered, hemstitched towel, 20 by 36 inches. SALE PRICE .... 25 CENTS

$22.50 Imported Tunics at $14.75

Two designs and a full range of beautiful shadings, including blue, pink, white, mais and lavender. These tunics are handsomely beaded and garnished. Formerly $22.50. TO BE SOLD AT $14.75

$1.45---Special Priced Bedspreads---$1.45

Marseilles patterns, 3½-pound weight, 86 by 92 inches in width. They were put on sale yesterday and were properly appreciated, so much so, in fact, that we want you to have one of the VERY FEW left.

Sale of Electric Lamps on the Third Floor

Electroliers, Desk Lamps, Drop Lights and Boudoir Lamps at less than half price.

$110.00 Lamps at	$70.00	$85.00 Lamps at	$53.00
$ 25.00 Lamps at	$17.50	$12.50 Lamps at	$ 7.50
$ 9.50 Lamps at	$ 5.00	$ 7.00 Lamps at	$ 3.75

Six Lots of Handbags at Wonderful Prices

LOT NO. 1—Priced formerly to $ 3.00—
SALE PRICE $1.45
LOT NO. 2—Priced formerly to $ 5.00—
SALE PRICE $2.45
LOT NO. 3—Priced formerly to $ 7.50—
SALE PRICE $3.45
LOT NO. 4—Priced formerly to $10.00—
SALE PRICE $4.95
LOT NO. 5—Priced formerly to $ 2.25—
SALE PRICE $1.50
LOT NO. 6—Priced formerly to 85c—
SALE PRICE .... 50 CENTS

Centerpieces in the Art Needlework Dep't.

Three lots of Burok (all linen) Centerpieces, hand-embroidered and tastefully finished.
LOT NO. 1—6-inch Centerpieces sold at 25c and 50c—
SALE PRICE .... 15 CENTS
LOT NO. 2—12-inch Centerpieces, formerly priced 65c to $1.00—SALE PRICE .... 45 CENTS
LOT NO. 3—24-inch Centerpieces, formerly priced $1.00 to $1.75—SALE PRICE .... 65 CENTS

Free Embroidery Lessons every afternoon from 3 until 5. Free Crochet Lessons every morning, except Saturday, from 10 until 12.

CLAY AT 14TH AND 15TH
OAKLAND

MOTOR CAR NOISE BANE OF DYING AUTO MAN

LOS ANGELES, Oct 11—John McRea, one of the most prominent automobile dealers of Southern California is dead after a lingering illness at a local hospital According to his own statement, his worst suffering came from the reports of automobile exhausts and cut-offs as they raced by the street beneath his sickroom McRae had spent many years among automobiles and had sold hundreds of machines, but in his last illness the noises made by the machines in pulling up a hill near the hospital shattered his nerves The cause of death was stomach trouble The body will be shipped to his old home at Buffalo for burial, accompanied by his widowed mother, who spent much of her time at his bedside

"If I ever get out," he said, "I will dedicate the remainder of my life to the suppression of automobile noises in the city, and especially near a hospital"

CIVIL WAR SINGER DIES.

CHICAGO, Oct. 11—Jules Lumbard, a famous singer of Civil war songs, is dead here in his eighty-eighth year Lumbard sang the requiem at Lincoln's grave in Springfield during the last funeral service of the emancipator

ARROW COLLARS

in white striped Madras. 2 for 25c

Cluett, Peabody & Co., Makers

Reading Standard

R. S. WINS

Takes first place in the 10-mile race, competing against
7-H. P. Indians,
7-H. P. Thors,
7-H. P. Excelsiors
at Vallejo, October 6, 1912.

C. F. Solomonson

1113 Franklin Street
Tribune, Cleveland, Reading Bicycles.

Save Money Avoid Pain

Teeth Extracted Without Pain

Fastest and Best Painless Extractors in Okland.

SPECIAL UNTIL OCT. 30.

SET OF TEETH	[illegible]
22K GOLD CROWNS	[illegible]
GOLD FILLINGS	[illegible]
SILVER FILLINGS	[illegible]
BRIDGE WORK	[illegible]

Teeth Extracted Free when Teeth are Ordered.

Ten Year Guarantee with All Work.

Boston Dental Co.

1300 WASHINGTON ST.

HOURS—Week days, 9 to 9, Sundays 10 to 2.

Music Bound at THE TRIBUNE office.

FRIDAY
Oct. 11, 1912

OAKLAND TRIBUNE EDITORIAL PAGE

M. C. CHAPMAN
President

The War in the Balkans.

Take notice that Montenegro began hostilities by invading Turkish territory and attacking a Turkish fortified position. In all probability this was done in accordance with a secret understanding between Bulgaria, Servia and Greece who want war, but who are afraid to defy the great powers. Montenegro was selected to open the ball because she has nothing to lose and is too insignificant to hurt anybody. With her 228,000 inhabitants and a petty military establishment, it is inconceivable that Montenegro should feel able to go to war with Turkey alone.

It is clear that this is a war of aggression. Desire to add to their territories has prompted all four of the Balkan powers leagued together against Turkey to enter into the coalition. As a pretext they have demanded autonomy for Albania, Macedonia and old Servia, but they knew the demand would be rejected when they made it and hoped that in the war which was sure to ensue they would be able to extend their dominions by trimming the Ottoman. That they counted on Italy's help is evident. The king of Italy is son-in-law to King Nicholas of Montenegro, and Italy was already at war with Turkey over Tripoli when the Balkan plot was formed.

But Italy has made peace with Turkey and the Balkan powers will have to contend with Turkey alone, and may be disciplined by the great powers for breaking the peace of Europe without adequate cause. Austria plainly shows a disposition to play the policeman and stop the row.

In a trial of military strength the parties are not so unequally matched, although Turkey suffers from the disadvantage of having three frontiers to defend. Bulgaria, Servia, Greece and Montenegro have a combined population of 9,340,410 as against 6,130,200 for European Turkey. But in Asia the Sultan has 17,683,500 subjects from whom to draw fighting men. Egypt is nominally a Turkish province, but Egypt will probably remain neutral in this war because England really owns and governs the Khedive's dominions.

On a peace footing the Turkish army largely outnumbers the combined strength of the coalition. She musters 375,000 in her standing army with a reserve of 350,000. Bulgaria has a peace strength of 52,500 and a reserve of 297,000; Servia's standing army numbers 35,000 with a reserve of 140,000, while Greece has 25,000 under arms and 25,000 reservists. Montenegro can muster only a few thousand men—she cannot put a single completely equipped army corps in the field.

Thus the coalition can only put 112,500 trained men in the field, not counting the Montenegrin contingent, against Turkey's 350,000. But their reserves foot up 472,000, while Turkey's number 350,000 on paper. On a war footing the combined strength of the coalition totals 584,000 men against Turkey's 725,000. Probably the regular troops of the Sultan are superior to their Christian foes in morale and organization, while the advantage is on the other foot as to reserves.

Still Turkey has a large population animated by religious fanaticism to draw on for recruits. Her treasury is bankrupt, but Turkey has repeatedly shown her ability to put up a desperate fight without money. Turkish soldiers will fight without pay or clothes, and almost without food, in a war to repel Christian invasion. No other troops will endure the privations that Moslem troops will endure; none will fight so bravely half starved, ill-clad and ill-treated as the Turks will do in a pinch. No other power can assemble a large and formidable army without money. Turkey can assemble an army that will fight like a starved bulldog, and endure cold and hunger with the stoicism of a red Indian.

This war will be one of inexpressible horror if it is allowed to go on. Race hatred and fanaticism on both sides will make it mercilessly cruel. The history of the struggle will be a tale of massacres and burnings in which neither age nor sex will be respected. It will be a war of extermination.

The Colonel wants Penrose thrown out of the Senate—probably to have William Flinn thrown into his seat. The reform accomplished by substituting Flinn for Penrose will not be visible to the naked eye, but it will shine resplendent if viewed through Bull Moose spectacles, just as Tom Finn's virtues are glorious to the eye of faith.

A chap named Riker modestly proposes to dam the Gulf Stream and send the warm current to take the chill off Greenland and melt the icebergs in the polar seas. His plan is quite simple. He proposes to build a riprap dam 200 miles long off the coast of Newfoundland and stop the Gulf Stream from switching off eastward to warm the British Isles and the northern shores of France and Germany. The only trouble with the scheme is that nobody can be induced to put up for the dam or to see that any benefit can be derived from freezing Great Britain and warming the shores of Greenland. The Chinese wall would be a model of utility by comparison. But it's a big scheme nevertheless, and entitled to rank with Dr. Cook's discovery of Symmes' Hole in scientific annals.

If the proposed racetrack law should be ratified at the polls it will be a triumph for the initiative and referendum.

An Example for Oakland.

One day last week nineteen ships cleared from Galveston for foreign ports carrying cargoes to the value of $11,054,506.

Think what this means to a city! What a great thing it would be for Oakland if we could say that in a single day nineteen ships sailed for foreign ports, laden with products valued at more than $11,000,000! It takes a great deal of freight to load nineteen ships. An enormous traffic would have to flow into the city to bring in such a quantity of freight. The handling on that enormous volume of freight on the waterfront would make our docks and wharves a scene of busy activity. It would give employment to hundreds of men, while the shipping would distribute a large amount of money in local trade. It is true California has no great freight staple like cotton in demand for foreign shipment, but this State can produce a variety of staples with which an export trade can be developed.

Let us strive to make Oakland the point of export for all the products of this section of California. Galveston is the second exporting city in the United States because she is a railroad center and has provided herself with abundant facilities for handling and transferring freight from car to ship. Oakland should do the same. We have the railroads and the natural advantages; pluck and enterprise ought to do the rest.

The Colonel seems to be losing his old-time fire. "I am a [illegible] man," he declared at Houghton, Michigan. "And any- [illegible] who disputes it is a liar," he would have added in the old [illegible]

The Big Dog—"Some Day One of Us Is Going to Get Hurt"

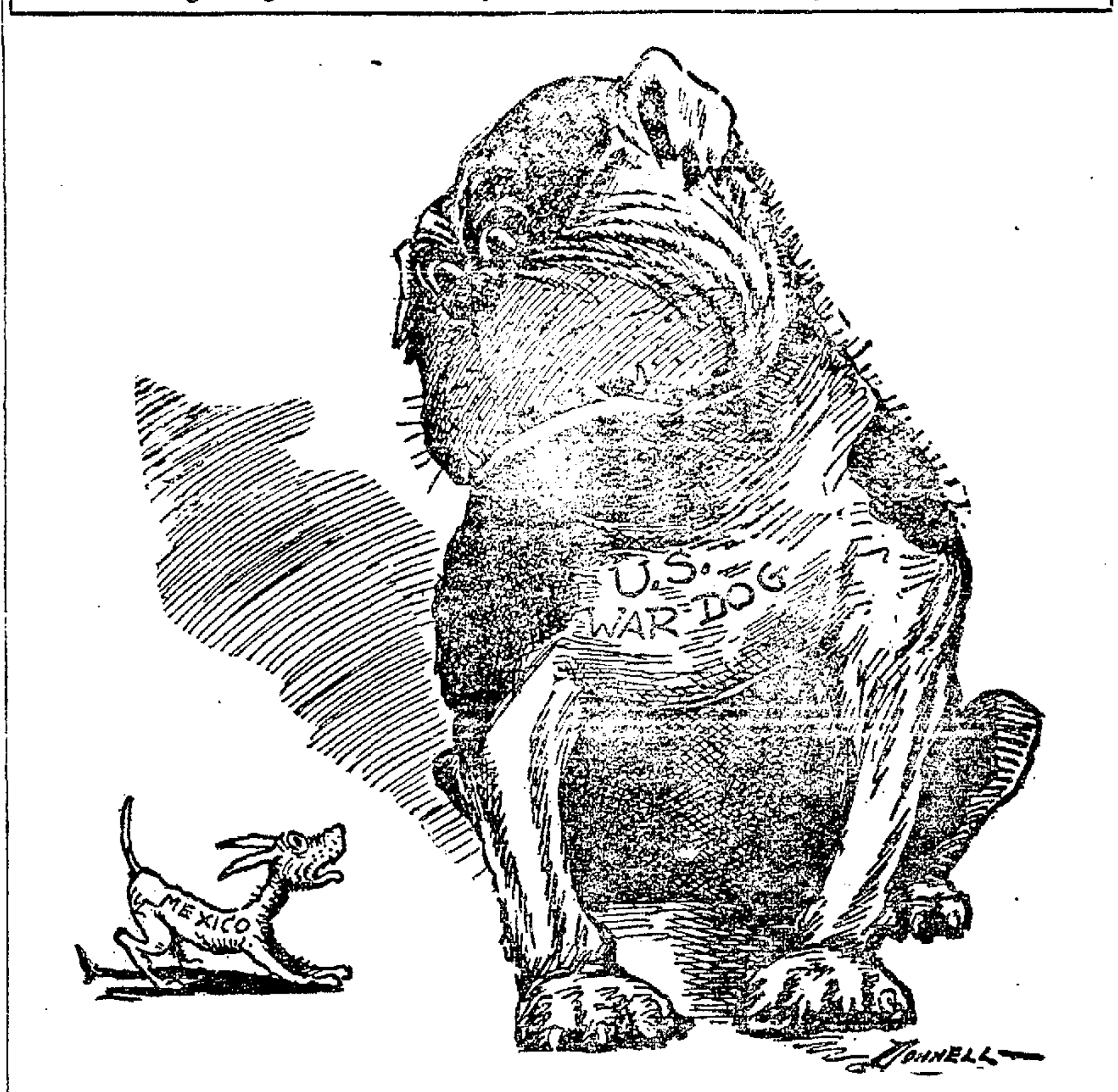

—ST. LOUIS GLOBE-DEMOCRAT.

MAKING ETHER MORE SAFE

If future experiments confirm the success achieved on Monday at the Brooklyn Naval Hospital, when five patients were put under the influence of ether by an improved process, there will be every reason to say that one of the most notable discoveries has been made since ether was first administered by Crawford W. Long more than sixty years ago.

The veriest layman is familiar with the fact that the nauseating action of ether as at present administered is one of its most serious disadvantages, and that in many cases the difficulty of anesthetizing the patient is the most serious feature of an operation. For four months Dr. J. T. Gwathney, in company with Dr. W. C. Wolsey, both of New York, has been at work on the principle that the odor of the essence of orange is ten times stronger than that of ether, by actual test. By the use of an apparatus invented by Dr. Gwathney, the olfactory cavities of the patient are thoroughly filled with vaporized essence of orange, which is gradually mixed with ether until unconsciousness results. Practically during the entire time the predominating odor is that of orange and not of ether. The patient displays none of those tendencies to struggle against the stupefying fumes which imperil his own safety and prolong the labors of the anesthetist.

Under the new process the amount of ether necessary to keep the patient in a state of unconsciousness diminishes as the operation progresses, while under the old process one of the grave dangers of an operation was the necessity of continuing to pour more and more ether upon the sponge until the patient was literally steeped in its effects.

Again, the lasting nausea incident to the reaction from an operation is reduced to the minimum. It is stated that after an operation for appendicitis, for example, the patient regains consciousness within two or three minutes after the last stitch is taken, suffering practically none of the after effects which marked the old process.

While the smaller amount of the anesthetic necessary may seem of small economic value, it is pointed out that it is at least highly important in time of war, and as the experiments were recently made in a naval hospital, this fact was not allowed to escape notice.

The difference between drifting away in an orange dream and struggling with the sickening sense of falling into an abyss is great enough, as every one who has undergone a major operation fully realizes. But when we consider the extent by which the actual danger of administering the drug is reduced, the benefits of the discovery are difficult to compute.—Washington Post.

BACHELOR MUSINGS

It takes ink, not ideas, to fill love letters.

The way bad people fool you is how careful they can be to pick good company.

ABOUT SOME PERSONS

Senor Guillermo, Billinghurst, ex-mayor of Lima, just elected president of Peru, was born of English parents, who settled in Peru over sixty years ago. He is a native of Africa. In 1868, when his family was practically ruined by the earthquake, he went to Iquique and devoted himself with much success to scientific research work. His political debut dates back to 1874, when he was elected secretary of Iquique province. In that year he published his book on "Municipal Legislation in Peru," which has become the standard book on the subject in that country.

Mme. de Ronard, a heroine who nursed British soldiers with Florence Nightingale in the Crimean war, is now, at the age of 84, living in an obscure quarter of Cairo, Egypt, in sickness and want, it is said. She commenced her career as a sister of charity in 1349, and was decorated 22 years later by President Thiers for services rendered the wounded during the commune.

Having adopted twenty-six children during his life, Joseph Hinchman, aged 87, a prosperous farmer at Merchantville, N. J., has established a unique record. While he never had the entire twenty-six under his roof at one time, not infrequently did he have six or seven. Two-thirds of them are now in business for themselves, and the others are also good citizens.—Chicago News.

T. R. doesn't want to be a king, as a king has only one term.

WITTY BITS

We see by the papers that Cip Castro is about to organize a bull moose party in Venezuela.

Every time President Taft's horse looks at a White House automobile he takes off his hat.

"Robespierre" styles are all the rage in Paris, creating, as it were, a sort of sartorial reign of terror.

No, the army officer who is going to marry the Treasury Department's mint expert is not a Kentuckian.

Pointed Paragraphs

There's many a slip 'twix the ax and the chip.

Every man has a secret hope that refuses to come out.

Sufficient unto the day is the night that cometh after.

Many a man who loves a woman for her coin doesn't mention it.

A woman's headaches are natural; a man's are usually acquired.

Many a girl with the hammock habit has a mother with the washtub habit.

DIRECTORS:
HENRY T. SCOTT
H. C. BREEDEN
R. N. BURGESS
ROBERT J. TYSON
WILLIAM FRIES
GEO. L. PAYNE
R. D. ROBBINS
FRANCIS CUTTING
T. S. MONTGOMERY
M. J. BRANDENSTEIN
WM. W. MORROW
R. H. PEASE
W. P. FRICK
H. H. SCOTT
MORRIS HYMAN
R. H. MILLER
W. H. CHICKERING
A. CHRISTESON

We offer
GUARANTEED MORTGAGES

In denominations of $100, $500 and $1000, netting 5% to 6% per annum. (Tax exempt in California.) Interest mailed to you quarterly.

If you do not understand our plan, call or write immediately. We will be glad to explain fully all details.

WESTERN MORTGAGE & GUARANTY CO.
734 MARKET STREET, SAN FRANCISCO.

OAKLAND'S POPULAR THEATERS
VAUDEVILLE
LEGITIMATE
All Eastern Successes Will Be Perfectly Staged in Oakland

OAKLAND Orpheum
Sunset Phone Oak. 711. Home Phone A[illegible]
Vaudeville
A Carnival of Comedy
Matinee Every Day.
12th and Clay Streets.
Nat Wills, the Happy Tramp; Claude and Fanny Usher in "Fagan's Decision"; "The Bandit," with E. Frederick Hawley and Co.; Annie Kent, the Little Jester; Dixon and Fields, German Comedians; Mintz and Wertz, Eccentrics; Deiro, Master of the Accordeon; Daylight Motion Pictures; Orchestral Concert.
PRICES—Evenings 10c, 25c, 50c, 75c. Box Seats $1; Matinee (except Holidays) 10c, 25c, 50c. Box Seats 50c.

MACDONOUGH THEATER
Phone Oakland 17.
TODAY AND ALL THIS WEEK.
Daily Mats., 2:15 and 3:30. Evenings, 8:00 and 9:15. Daniel Frohman presents
MME. SARAH BERNHARDT
In the Great Spectacular Photoplay,
"QUEEN ELIZABETH"
Prices—25c Entire House.

Ye Liberty PLAY HOUSE
Direction H. W. Bishop
Phone Oakland 73.
TONIGHT—ALL THIS WEEK—POPULAR MATINEES WEDNESDAY, SATURDAY AND SUNDAY
The Bishop Players present for the LAST WEEK OF ANDREW MACK his own successful starring vehicle,
The Way to Kenmare
A Romantic Play of Today, with scenes laid in Ireland and America.
Hear Andrew Mack's new Irish songs.
Matinees—All Seats 25c. Evenings—Entire Orchestra 50c. Balcony 25c.
Next Monday evening—Opening performance of The Landers Stevens Season—"The Squaw Man. Entire House 25c. All reserved.

COLUMBIA
MUSICAL COMEDY
10th, bet. Broadway and Washington Sts.
Phone, Oak. 176. Prices 10c, 20c, 30c.
Mat. 3 p. m. Any Seat 10c except Sun.
2 Shows Nightly—7:45, 9:15.
4 Shows Sun.—3, 6:45, 8:15, 9:30 p. m.
TODAY AND ALL WEEK
DILLON & KING Offer
HARRY BERNARD'S
MUSICAL MERRYMAKERS
Presenting
"McCABE IN PARIS."

PANTAGES VAUDEVILLE
Twelfth Street and Broadway, Oakland
Phone Oakland 71
Mat. Daily at 2:30. Night at 7:15-9:15.
Sundays and Holidays—Mats. at 1:30 and 3:30. Nights at 6:30 and 8:30.
ALL THIS WEEK.
UNEQUALED VAUDEVILLE.
"TWILIGHT IN HAWAII," ten native singers and dancers; "TOURING CHINATOWN," introducing the original Chinese Texas Tommy Dancers; ORPHEUS COMEDY FOUR, eccentric singing comiques; NED BURTON CO., in "The Commercial Traveler"; FIVE JUGGLING JEWELS, racquet and club tossers; BLACK BROTHERS, dancing banjoists; GAUMONT WEEKLY.
PRICES—10c, 20c and 30c. Boxes and loges reserved for Mats. and First Night Show, Price 50c.

IDORA PARK CARNIVAL
WATERMELONS FREE
To Every Afternoon Patron Tomorrow.
CARVER'S DIVING HORSES
2—Great Free Shows Today—2
Pickinney Watermelon Eating Contest 4 p. m. Sat.

Motion Picture Theaters

Reserved Seats Now on Sale—Telephone Oak. 1237
3 ACTS— THREE DAYS ONLY —3 ACTS
ROSE COGHLAN Specially Engaged
"AS YOU LIKE IT" SHAKESPEARE'S COMEDY
THIS SUNDAY, MONDAY AND TUESDAY
TODAY AND TOMORROW
MARSHALL P. WILDER, World's Celebrated Comedian
"THE GODMOTHER"—Vitagraph Comedy.
"A MOTORCYCLE ADVENTURE"—Selig.
"UNCLE MUN AND THE MINISTER"—Edison.
"THE LAST ROSE OF SUMMER"—Lubin.
"AMONGST MANY LOVES."—C. G. P. C.
THE TRIANON, Versailles, France. Color photography.
Children's Matinee tomorrow morning, 11 o'clock.
1500 SEATS
OAKLAND
America's Largest Photo-Playhouse
Broadway at 15th—Open Daily 12 M. Until 11:30 P. M.

BROADWAY THEATER AT 12TH STREET
TODAY
A Night on Barbary Coast
SEE
A Street Scene in Chinatown
The Opium Den
The Thalia Dance Hall
Pacific Street at Midnight
Chinese—Colored—White
Texas Tommy Dancers

"THE DOWN TOWN HOTEL OF OAKLAND"
Hotel Crellin
The Only "No Tip" Hotel on the Coast"
[illegible], Prop.
[illegible]
WASHINGTON AT 10TH STS.
[illegible]

The Fame of Great Values, Like Great Men, Live After Them

That is the way we figure on building up a large business. We want to be well-established by next season and to do so we have to give great values. Therefore we are making to your order suits that are worth a great deal more than the price we are getting for them. Under ordinary conditions we would be able to give you better values than the average tailor, as we are a large concern, buying all our woolens and trimmings direct from the mills and manufacturers, which means that we get the lowest price on all materials bought. Added to the above we have made an additional reduction, bringing suits that are truthfully worth $40 and $45 to the price of

$30.00

As a Business Builder—Made to Your Measure
Skinner Satin Lined

Man-cut, fitted and tailored, this is our guarantee the suit must be satisfactory or your deposit back. We figure every suit sold this season means three for the next season. That is the way we make good. We have done it elsewhere and will do it here.

KNICKERBOCKER LADIES' TAILORS
Second Floor—Rooms 206-207-217-218-219
1121 Washington St. Cor. 12th, Blake Block

THEY GROW HAIR

Certain Ingredients if Properly Combined Stimulate the Human Hair Growth.

Resorcin is one of the most effective germ destroyers ever discovered. Beta-Naphthol is a most powerful yet absolutely safe germicide and antiseptic which prevents development of germ matter and creates a clean healthy condition.

Pilocarpine, although not a coloring matter or dye, is an ingredient well established for its power to restore natural color to human hair.

Borax, because of its well-defined softening and cleansing properties, is most useful in the treatment of scalp and hair diseases. Glycerine acts as a stimulant to the hair bulbs and has a soothing, healing and nourishing influence. Alcohol is indispensable in medicine because of its antiseptic, stimulating and preservative qualities.

Rexall "93" Hair Tonic is chiefly composed of these ingredients, which are compounded in a peculiar form, and we believe it is the most effective remedy known to medical science for scalp and hair troubles generally. We personally guarantee it to eradicate dandruff and scalp irritations and to grow hair even though the scalp in spots is bare of hair, providing, of course, there is life and vitality remaining in the hair roots.

We want every one troubled with scalp disease, dandruff or loss of hair to try Rexall "93" Hair Tonic. If it does not remove dandruff and promote a growth of hair to the satisfaction of the user, we will without question or quibble return every cent paid us for it. This guarantee is printed on every package. It has effected most satisfactory results in 93 out of 100 cases where put to a practical test.

Rexall "93" Hair Tonic is entirely unlike and in every particular different from anything else we know of for the purpose for which it is recommended. We urge you to try it at our entire risk. Certainly we could offer no better guarantee. Two sizes, 50 cents and $1. The Owl Drug Co., Inc. Tenth and Washington, Thirteenth and Broadway, Sixteenth and San Pablo.

TAFT MEN WIN TWELVE FIGHTS

California Electoral Case Only One Not Settled to Satisfaction of Followers.

NEW YORK, Oct. 11.—With the settlement of the Pennsylvania electoral dispute by the substitution of Taft electors for Roosevelt men at Harrisburg, all electoral controversies in different states, the Republican national committee announced last night, have been satisfactorily adjusted with the exception of that in California, where the Roosevelt electors remain on the Republican ticket.

The following summary of states in which the situation has been cleared up was given out.

Illinois—Four original Roosevelt electors resigned and their places filled with Taft men named by the state committee.

Indiana—One elector understood to be a Roosevelt follower supplanted by Taft men named by state committee.

Iowa—Two Roosevelt men resigned, Taft men in their places.

Maryland—Roosevelt electors removed and Taft men substituted by state committee.

Michigan—Three Roosevelt men resigned, Taft men in their places.

Minnesota—Five Roosevelt men resigned, Taft men named.

Nebraska—Taft electors go on ballot by petition.

Kansas—Roosevelt electors resigned and Taft men substituted.

Ohio—Six Roosevelt electors resigned, Taft men substituted.

Oklahoma—Two of the ten electors are Roosevelt men, but have agreed to vote for Taft if he carries state.

Oregon—Four of the five electors are Taft men, fifth announces he would vote for Taft if Republicans carry state.

South Dakota—Taft men will be named by petition.

FRONT DOOR IS OPEN TO CALHOUN GUESTS

CLEVELAND, Oct. 11.—Guests who attend the marriage tomorrow of Miss Martha Calhoun and Wilson B. Hickox at the Calhoun residence on Kent road, can enter by the front door instead of being forced to go through the kitchen.

Judge Lawrence yesterday restrained the sale of the street in front of the Calhoun home by creditors of the Euclid Heights Realty Company and attorneys for the interests who are fighting for the property agreed to postpone the entire sale until spring. Attorney G. R. Siddall, representing the Cleveland Trust Company, trustee for the bondholders, withdrew the order of sale taken several weeks ago.

Patrick Calhoun is understood to have assurances that the realty company can be re-financed and its debts, aggregating almost $2,000,000, paid off. There is likelihood, however, that the land will be put on the market unrestricted. This is what residents of the exclusive district have been fighting against.

ROBBERS ESCAPE IN AUTO.

ST. LOUIS, Oct. 11.—Bandits who used an automobile waylaid Thomas J. O'Meara, a saloonkeeper, yesterday, and took from him a grip containing $3000 in cash. They held off a crowd of pursuers with revolvers and escaped.

APPLE SHOW IS LARGELY ATTENDED

San Jose, Hollister and Gilroy People Descend on Watsonville.

WATSONVILLE, Oct. 11.—This is San Jose, Hollister and Gilroy Day at the California Apple Show, and one of the largest crowds of the week is in attendance.

The submarine maneuvers in the harbor yesterday afternoon were attended by hundreds, and a baseball game between Watsonville and Santa Cruz, old-time sporting rivals, was also a big drawing card, Watsonville winning the match.

Last night the Chinese Boys' Band entertained with a concert in the pavilion, and 5000 jammed the exhibit buildings and tents to get a glimpse of the show.

AWARDS ANNOUNCED

Last night the exhibit judges announced the following awards, the scoring being on the basis of 1000 points.

For hundred box lots:

Red Pearmain—First prize, Alaga Brothers, Watsonville, 994½; second prize, San Monte Fruit Company, Watsonville, 924¾; third prize, Earl Fruit Company, Watsonville, 956¾.

Bellflower—First prize, M. L. Kalich & Co., Watsonville, 992¼; second prize, Loma Fruit Company, Watsonville, 980¾.

Newtowns—First prize, M. N. Lettunich & Co., Watsonville, 985½; second prize, M. A. Taveres, Watsonville, 909; third prize, United Apple Growers, Watsonville, 900½.

Jonathan—First prize, Gilroy Chamber of Commerce, Gilroy, Santa Clara county, 970.

Mixed varieties—First prize, San Monte Fruit Company, Watsonville, 978¾.

Sweepstakes—Red Pearmain, Alaga Brothers, Watsonville, 994½.

For 50 box lots the awards were:

Mixed varieties—First prize, A. Balich Fruit Company, Watsonville, 998.

Bellefleur—First prize, San Monte Fruit Company, Watsonville, 997 1-3; second prize, Earl Fruit Company, Watsonville, 960 1-3.

Newton pippins—First prize, Stolich Brothers, Watsonville, 994; second prize, Loma Fruit Company, 984.

Spitzenberg—First prize, Sebastopol Apple Growers' union, Sebastopol, Sonoma county, 892 1-3.

Gravenstein—First prize, Sebastopol Growers' Union, Sebastopol, Sonoma county, 978.

Sweepstakes, mixed varieties—A. Balich Fruit Company, Watsonville.

For 25 box lot the awards were for white pearmains:

First prize, S. Scurich, Watsonville, 996; second prize, Stolich Brothers, Watsonville, 992.

Bellefleur—First prize, Soquel Fruit Growers' Association, Soquel, 994 1-3; second prize, Loma Fruit Company, Watsonville, 972.

Red Pearmain—First prize, J. J. Nutting, San Juan, San Benito county, 994; second prize, P. M. Roseter, Watsonville, 964.

Mixed varieties—First prize, B. Pista, Watsonville, 993; second prize, Marrin Brothers, Watsonville, 888 1-3.

Newtowns—First prize, United Apple Growers, Watsonville, 986 1-3; second prize, Stolich Brothers, Watsonville, 984 2-3.

Rhode Island Greening—First prize, Geo. G. Weatherny, Humboldt county, 985 1-3.

Smith Cider—First prize, Earl Fruit Company, Watsonville, 951 2-3.

Sweepstakes—White Pearmain, S. Scurich, Watsonville, 996.

JURIST RULES ON NEW ARMY BILL

Crowder Declares 'Absent From Command' Must Be Taken Literally.

WASHINGTON, Oct. 11.—Judge Advocate-General Crowder yesterday submitted to the Secretary of War his construction of the much-discussed "detached service" provision of the new army bill. General Crowder holds that the term "absent from command" must be taken literally, and that actual presence with the troop, battery or company will be required of every officer of the mobile army below the grade of major who has been absent four years out of the preceding six.

About six hundred officers will be affected by the law, which becomes effective December 15. Of these, 150 now stationed at the War Department will have to go back to their commands immediately. Officers serving as attaches of legations abroad, with recruit and prison companies and at service schools, will not be immune from the provision.

Superior officers who fail to return subordinates to their commands within the required periods will lose pay and allowances until the law is complied with.

Reports quoted by General Crowder show there is a strong feeling in the army that the evil of continuous detached service has greatly impaired the efficiency of the force.

SPEEDY JUSTICE IS METED OUT ON TRAIN

JOPLIN, Mo., Oct. 11.—A Missouri law prohibiting the drinking of liquor on trains was upheld in a new manner near here when I. H. Collier of Neosho, sheriff of Newton county, arrested three men on a train running between Joplin and Neosho, after he saw them produce a bottle and drink therefrom.

After each man had taken a drink the sheriff placed them under arrest. Ordering them to enter another coach, where William Saxton, prosecuting attorney of Newton county, and J. W. Wilson, a justice of the peace, were riding as passengers, Collier explained the situation.

Popular Prices on Trimmed Hats at Hale's GOOD GOODS Oakland Store

Shapes

A very fine assortment of Velveteen shapes at 1.50; large picture effects in Velveteen at 2.25. These are bound with grosgrain ribbon.

Children's Fall Hats

A fine assortment of neat velvet, silk or eiderdown hats trimmed with pink or blue ribbons and dainty ornaments to become youthful faces. Some of [illegible] at 1.50 & 1.75. Other prices from 1.50 up.

ILLUSTRATION shows a few models among hundreds newly arrived in our great Fall shipment from New York. These handsome hats offer every new twist of style. Velvet and plush hats abound, in medium and large picture effects. Our assortment is the best in several years.

1.95, 2.95, 3.95, 4.75, 6.50, 8.50, 10.00 to 15.00 and up

THE extensive variety assures you of finding just the hat you most desire. From 6.50 to 15.00 we offer a range of velvet hats ornamented with lustrous ostrich plume or novelty flowers. Our popular medium prices range as indicated here.

Famous "PERRIN" Gloves

You Can Shake Hands With Yourself If They Are Gloved With "Perrin" Gloves

—H. B.—Famous 2-clasp, overseam lambskin in best colors. Big new shipment, **1.00** pair.

—Walking Gloves—1-clasp, tan, of real English stock. **1.00.**

—English Cape—1-clasp, with prix seam or pique stitching. **1.50** a pair.

—La Mure—2-clasp, fine French glove, overseam. **1.50.**

—La Touraine—2-clasp tailor glove, pique stitching. **1.50.**

—La Mure—Elbow gloves of white French kid. **3.50.**

Hundreds of Pretty Dolls Tomorrow

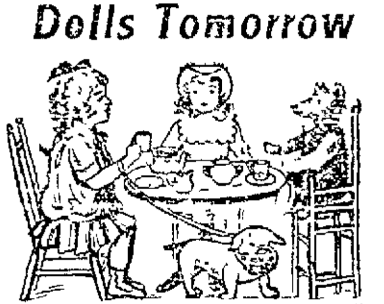

—"Look Lovely" jointed doll, 24 ins., sleeping eyes with lashes, shoes, stockings and fancy chemise. Special, **1.25.**

—Jointed Doll, 27 inches, socket joints, sleeping eyes, eye lashes, chemise, shoes and stockings. Special, **2.50.**

—Full line of Baby Dolls from **25¢** to **12.00.** Also beautiful Kestner dolls.

15c Ribbon at 10c Yd.

Taffeta, Messaline and Fancy Ribbons from 3 to 4 inches wide. An all-silk quality that sells regularly for 15c a yard. All the best shades are represented, also odd colorings.

Men's Shirt Specials

Underwear for Winter

Main Floor

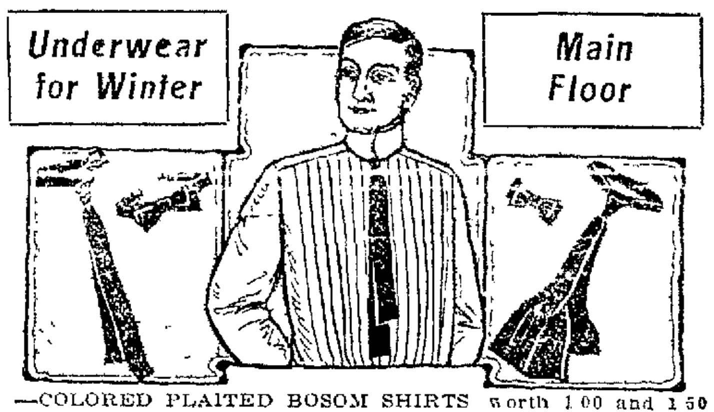

—COLORED PLAITED BOSOM SHIRTS worth 1.00 and 1.50 each, but because slightly mussed we sacrifice them at 89c tomorrow. All sizes and many neat patterns.

—SOFT COLORED BOSOM SHIRTS, highly mercerized with woven stripes. Some have soft French collars, all have French turn-back cuffs. 250 shirts at 1.35.

Men's New Fall Ties at 25c

A complete line of handsome four-in-hands in many colors and combinations, wide and narrow ends. Ties usually sold at 50c for 25c.

Short Flannelette Kimonos, 59c

Of good quality flannelette in gray or blue patterns, with sailor collars, belt and pocket.

Women's and Misses' Coats--Newest Styles--Low Prices

October Special

Drugs

Prices Saturday Only

35c Java Rice Powder .... 27¢
40c Canthrox Shampoo ... 33¢
10c "3 In 1" Machine Oil... 7¢
25c Pint Bottle Peroxide ..12½¢
35c Pompeian Massage Cream 27¢

Demonstration Aubry Sisters' Beautifiers.

We invite all women of Greater Oakland to attend the demonstration of these world-famous beautifiers in our Oakland store tomorrow.

Children's Colored Dresses

59¢, 75¢, 89¢ up to **2.25**

Strong, well made dresses for girls 2 to 6 years. Of gingham, galatea or percale; light or medium dark patterns. Newest styles, belted or straight fronts, high neck and long sleeves, sailor collars and fancy yokes, prettily trimmed.

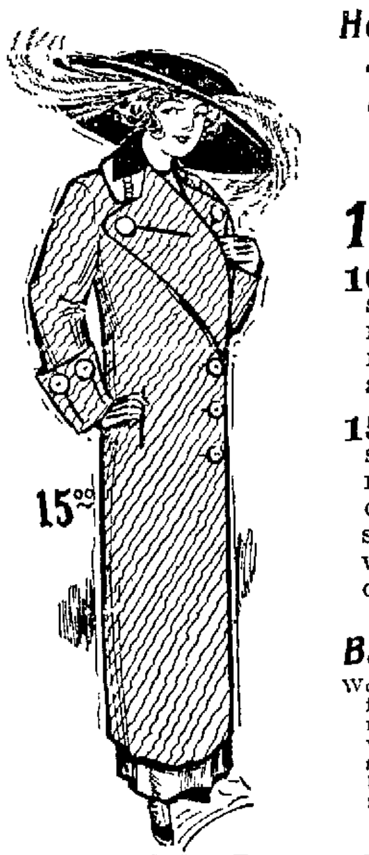

Here are the Prices

7.95, 8.95
10.50
12.50, 15.00

10.50—Illustration shows a handsome tan novelty mixture piped in tan with belted back and belted storm collar.

15.00—Illustration shows a diagonal fancy mixture with double collar trimmed with smoked pearl buttons; wide fancy revers and deep cuffs.

Bath Robes at 3.95

Women's Blanket Bath Robes in brown, lavender, light or navy blue and pink with white patterns. Have wide sailor collars and cuffs, bound with satin to harmonize, cord for belt.

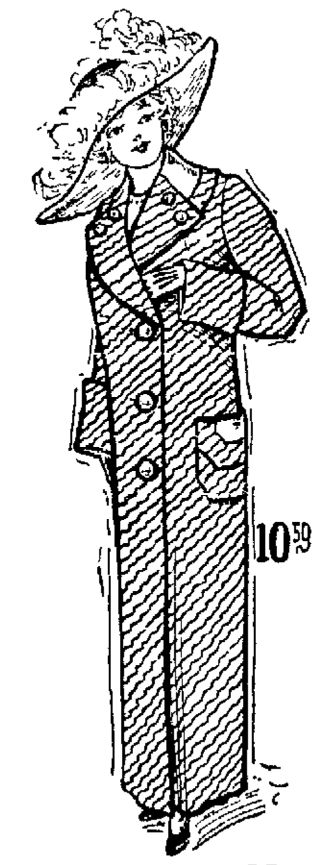

October Special

Domestics

Sheets, Cases, Etc.

—Bleached Sheets, 72x90 inches, of soft muslin, 50c; 81x90 inches at 55c.

—Extra Heavy Quality for hotel use, 81x90 inches, 59c.

—Embroidered Initial Cases, 45x36 inches, 35c.

—Bleached Pillow Case Muslin, 45 inches wide, fine and soft, 12½c.

—Bleached Sheeting, 2 yards wide, at 20c yard; 2¼ yards wide at 22c yard.

—Bleached Pillow Cases of fine soft muslin, 42x36 inches, 10c.

—Heavy Bleached Pillow Cases, 45x36 inches, 13c.

—Bleached or Unbleached Muslin, 36 inches wide, 5c yard.

—Bleached Cambric, 36 inches wide, 8c yard.

Winter Blankets

—White Wool Nap Blankets, heavy, double, 2.25 value at 1.95.

—Bath Robe Blankets of German eiderdown, cords and frogs to match, 2.75 the set.

—Bath Robe Blankets of eiderdown, 70x78 inches, 2.00 each.

—Teddy Bear Crib Blankets, pink or blue, 30x40 inches, 39c.

Handsome Marabous

New assortment of handsome marabous in natural or black. These have thick, long, fluffy fibers that give such beauty and fullness of effect. Five strands 1¾ yards long. Special values, 5.00 each.

At 3.50—Marabou Stoles, four full, long fibered strands, 2 yards long, in natural or black.

50c Fancy Tea Aprons, 25c

About 100 styles in dainty white tea aprons for women, just half price tomorrow; 50c values at **25¢**. Made up of fine quality of white lawn, finished with medallions, lace and embroidery.

39c Silk Boot Hose at 25c

A good, durable fast black silk boot hose with strong garter top and lisle heel and toe to insure good wear.

35c Imported Hose at 12½c

Real imported Hermsdorf hose of fine lisle thread; comes with lace boot, full fashioned, in black, tan or bronze. Bargains.

Matting

22½¢ A YARD—Japanese linon warp matting in reds or greens.

25¢ A YARD—A heavy quality of Chinese and linon warp mattings in blue, red or brown patterns.

Linoleums

12 patterns

50c Sq. Yd.

DON'T PULL OUT THE GRAY HAIRS; A SIMPLE REMEDY RESTORES COLOR

Cures Dandruff, Stops Falling Hair and Makes It Grow.

"Pull out one gray hair and a dozen will take its place" is an old saying, which is, to a great extent, true, if no steps are taken to stop the cause. When gray hairs appear it is a sign that Nature needs assistance. It is Nature's call for help. Gray hair, dull, lifeless hair, or hair that is falling out, is not necessarily a sign of advancing age, for there are thousands of elderly people with perfect heads of hair without a single streak of gray.

When gray hairs come, or when the hair seems to be lifeless or dead, some good, reliable hair restorative treatment should be resorted to at once. Specialists say that one of the best preparations to use is the old-fashioned "sage tea" which our grandparents used. The best preparation of this kind is Wyeth's Sage and Sulphur Hair Remedy, a preparation of domestic sage and sulphur, scientifically compounded with later discovered hair tonics and stimulants, the whole mixture being carefully balanced and tested by experts.

Wyeth's Sage and Sulphur is clean and wholesome and perfectly harmless. It refreshes dry, parched hair, removes dandruff and gradually restores faded or gray hair to its natural color.

Don't delay another minute. Start using Wyeth's Sage and Sulphur at once and see what a difference a few days' treatment will make in your hair.

This preparation is offered to the public at fifty cents a bottle, and is recommended and sold by all druggists. Agents, The Owl Drug Stores.

EDUCATION BOARD DENIES CLEMENCY

Refuses to Reinstate Boys Expelled for Violating the Law.

By a vote of three to three, Bronner being absent, the Board of Education last night declined to change its ruling with regard to the boys who were expelled and suspended from the Fremont high school for violating the state anti-fraternity law.

Walter C. Price, father of Louis Price, a student who was suspended until January 1, pleaded with the board to give the boy one more chance. [illegible] also made a spirited appeal for clemency, but Directors Miss Brown, President Orr and Dr. A. S. Kelly voted to maintain their stand in the interests of discipline.

CLERK OF U. S. COURT RESIGNS TO GO EAST

SAN FRANCISCO, Oct. 11.—James P. Brown, clerk of the United States District Court department No. 1 since 1905, resigned yesterday to go to the East. Walter B. Maling, deputy district clerk in department No. 2, was appointed to succeed Brown and will take charge of the office immediately.

The resignation of Brown came as a complete surprise in federal circles, although it has been known for a long time that he had other aspirations. Brown was identified with literary and newspaper work for many years before he was made clerk of the federal court, and even since then has contributed editorials to the press.

Maling is a nephew of Senator George C. Perkins and has been a deputy in the second department of the district court for six years.

LINCOLN'S COUSIN IS DEAD.

ALBANY, Ill., Oct. 11.—Captain David C. Hanks, 87 years old, a first cousin of Abraham Lincoln, is dead at his home here. He was one of the oldest pilots on the Mississippi river. His father, Thomas Hanks, was a brother of Nancy Hanks, mother of Lincoln. Two brothers and a sister each over 80 years, survive.

Hearing Bad?

Don't risk deafness! Get a 25c or 50c tube of Kondon's, the original and genuine Catarrhal Jelly. Use it as directed and note the beneficial result. Kondon's brings instant relief by removing the germs of catarrh—by soothing the inflamed membrane, by healing its raw places. Sold by nearly every druggist. Sample FREE from KONDON MFG. CO., Minneapolis, Minn.

KONDON'S CATARRHAL JELLY

MARSHALL BLACK TO PLEAD INSANITY

Attorneys Engaged by Accused Secretary of the Loan Association.

SAN JOSE, Oct. 11.—That Marshall Black, secretary of the Palo Alto Mutual Building and Loan association, will plead insanity to charges which now seem inevitable against him was the astonishing statement which came from Palo Alto last night along with the information that Black has retained A. A. Moore of San Francisco and James P. Sex of San Jose to be associated with Louis Oneal in the defense of his cases.

It is said that Black will claim that [illegible] from the Palo Alto Mutual and that this is a form of insanity. [illegible] comes from a close associate of Black at Palo Alto and is regarded here as being reliable.

Louis Oneal yesterday said that he would [illegible] regarding [illegible]

One of the instances of [illegible] insanity will be, it is said, his employment of W. F. Greer, a chicken expert, to [illegible] a farm which Black [illegible] up in great [illegible] of that.

George [illegible] by the [illegible] investigation [illegible] time today [illegible] A. M. Free, and two deputies from Free's office and will finish the examination of the books begun by Hassett.

Today the superior court in this city selected from a venire of 40 grand jurymen chosen on Monday the 19 men before whom Free will place the evidence against Black.

Professor R. L. Green of Stanford university said yesterday that recall petitions to oust Marshall Black from the State senatorship will go to the printer today and will be ready for circulation by the end of the week. Black still maintains silence regarding the demand of the Republican county central committee that he resign and Green states that the circulation of the petitions will continue until ready for a recall election unless Black sees the force of public opinion and voluntarily resigns. If he does this the petitions are to be withdrawn.

SLAYER GETS LIFE TERM.

STOCKTON, Oct. 11.—Frank Thomas, who shot and killed Otto Mueller, a young farmer, near French Camp last June, yesterday afternoon was convicted of murder in the first degree, his punishment being fixed at [illegible] ated about two hours. The trial has been going on for the last two weeks and has attracted considerable attention, owing to the defendant's plea of insanity.

Out of Sorts

THAT IS, something is wrong with baby, but we can't tell just what it is. All mothers recognize [illegible] the lassitude, weakness, loss of appetite, inclination to sleep, heavy breathing, and lack of interest shown by baby. These are the symptoms of sickness. It may be fever, congestion, worms, croup, diphtheria, or scarlatina. Do not lose a minute. Give the child Castoria. It will start the digestive organs into operation, open the pores of the skin, carry off the foetid matter, and drive away the threatened sickness.

Genuine Castoria always bears the signature of Chas. H. Fletcher

Ladies

A $20 Snap in Suits

Tomorrow a special value in Men's Heavy Blue Serge Suitings—Skinner Satin lined—wide welt tailored seams, watch pocket, only................ $20
A real custom garment.

FIT GUARANTEED OR MONEY REFUNDED

And look at the elegant line of Plain Tailored and Fancy Trimmed Suits we are showing also at

[illegible] SPECIAL PRICES

CHARGE ACCOUNT OPEN TO YOU

Cosgraves'
OAKLAND
12th and Franklin Sts.

SORORITY MAID TALKS IN COURT

BERKELEY, Oct. 11. — War to the knife, or almost that far, between two colored maids at the Delta Delta Delta sorority of the University of California, resulted in the appearance in Judge Edgar's courtroom this morning of Miss Edith McNab, manager of the sorority and a prominent junior student of the university. She was was there to testify that there is a chopping knife in the culinary department of the sorority. The task completed she was dismissed, and Mrs. Celia Miller was held for trial on a charge of assault upon Miss Rose Desport, these being the aforementioned maids.

It all started over who was to carry the potatoes for the "Tri Delts'" Wednesday dinner to the kitchen from the basement. Epithets of a slanderous character passed between the two maids upon their mutual declinations of the task. Then, according to Miss Desport, Mrs. Miller handled her very roughly and even went so far as to threaten her dismemberment with a chopping knife. Mrs. Miller replied that, as she was making cake and not hash at the time, she was not in possession of the chopping knife and so could not have threatened its use.

Moreover, Mrs. Miller averred there was no chopping knife to her knowledge in the Delta Delta Delta establishment. As this question had first to be settled before the exact nature of the charge against Mrs. Miller could be determined, Miss McNab's appearance in a court of law was inevitable.

"Is there a chopping knife at the Delta Delta Delta sorority house at 1829 Arch street, city of Berkeley, county of Alameda, State of California?" was demanded of Miss McNab.

"There is," was the reply of the house manager.

However, the court was satisfied with a charge of assault against Mrs. Miller, and the case went over for hearing next week.

MARK L. REQUA SOUNDS WARNING AGAINST BILL

Opens Door to Fantastic Experiment, He Says, at Meeting

At a meeting of the Oakland center of the California Civic League at Chabot hall this afternoon, Mark L. Requa gave an address on home rule and taxation. In part he said:

"You are asked under this delusive caption to vote for a measure that possibly embodies as much that is vicious, certainly as much that is experimental, as any measure that has ever been placed before the people of this state.

"It is said upon apparently good authority that the campaign leading up to the placing of this movement upon the ballot by the referendum was financed by Mr. Fels, of Fels-Naptha soap. He is an advocate of single tax and has spent his money liberally in the propaganda. I have found that the single tax advocates and the Socialists are strongly in favor of this movement. It not only opens the door to single tax, but it throws the door wide open to any other fantastic form of experiment that any community may wish to try.

HOW AMENDMENT READS.

"Section ½—Any county, city and county, city, town, district or township in this state is hereby empowered to raise revenues for its local purposes and to provide for the time or times of collecting taxes for such purposes in such manner as it may determine, by ordinance or resolution, adopted by a majority vote of the qualified electors thereof, voting thereon at an election held on the question of establishing a new revenue system, or of altering or amending any system of taxation now or hereafter existing for raising such local revenue. Such proposed system or amendment thereof may be submitted at any general or special election held in such county, city and county, city, town, district, or township, by initiative petition as provided by law or by resolution of the legislative body of such county or other political subdivision above enumerated.

"'Property may be classified for the purposes of taxation or exemption from taxation; and taxes and exemptions therefrom shall be uniform for all property of each of such classes; provided that no tax for any local purposes, except for payment of the principal and interest of any bonded indebtedness created and outstanding by any such county, city and county, city, town, township or district, prior to the 8th day of November, 1910, shall be levied on any property set aside for purposes of taxation for state revenue, nor shall any such tax be levied upon any property exempt from local taxation by this Constitution or laws of the United States.'

FORM TO SUIT.

"You will note that any county, municipality, or district may have a form of taxation that suits them. Factories might be exempted, improvements might be exempted and the tax placed directly upon the land; all land and buildings upon it below a certain valuation might be exempted from taxation or all buildings above a certain value might be exempted from taxation. In short, there is apparently no scheme too fantastic to be denied trial under the proposed act. It violates every principle of modern taxation as expounded by modern experts in that it destroys all standardization and all uniformity and creates a condition whereby every subdivision of the state may try any scheme that seems pleasing to them.

"We may as well, and with the same logic, divide every township, city, city and county into a separate state and allow them to work their own will, regardless of any other part of the state. If San Francisco were to exempt factories from taxation, Oakland would certainly do the same and there would arise a system of competition that would end in endless confusion.

ARRAYED AGAINST IT.

"Further this, you will find arrayed against this measure Mr. A. B. Nye, Comptroller of the State of California, a gentleman who long resided in the city of Oakland, and who stands preeminent throughout the state as an official of the highest character. His office qualifies him to speak with authority and he has gone on record most emphatically as opposing the measure, as has also Professor Carl Plehn of the University of California, a gentleman who is recognized as an authority upon matters of taxation.

"It has been stated in favor of this amendment that the people must learn to rule themselves, and that the only way they can do it is through their mistakes. I do not think this is good logic.

"It is possible to create special privileges under this act, which is exactly the thing which the people are striving to eliminate, for the reason that it is possible with the aid of this act to exempt anything from taxation; if this is not creating special privileges, I am at a loss to find a definition that will fit.

COMING INTO OPEN.

"It is said also in favor of this amendment that the condition of taxing property today is unjust and that this measure will in time cure this because it will ultimately result in single tax. I do not think that the state of California is yet ready to adopt single tax, and when it does I want the single tax advocates to come out fairly and squarely, rather than attempt to hid behind a bill that has been given the name of 'Home Rule in Taxation.'

"If it is desired to change the system of taxation in California it should be done calmly and only after critical examination by experts and whatever change is made should apply to the state as a whole. The proposed change creates a haze of glittering generalities and obscure possibilities so that it is impossible to forecast from the bill to what extent untried and fantastic fads may be foisted upon a long-suffering public.

"It is because of all of this that Mr. Nye, Mr. Plehn and other gentlemen are opposed to this measure, and I urge upon you that you will vote against it and work against it for the best interests of the state of California as a whole."

ASKS SCHOOL TO WELCOME CHILD

UNIVERSITY OF CALIFORNIA, Oct. 11. — The school house is a better place for a girl to dance than most other places, in the opinion of Cyril Stebbins of the Chico State normal school. He delivered this week's lecture in the playground and recreation movement at California hall yesterday afternoon. The lecture was under the auspices of the department of education, Stebbins saying in part:

"The great needs of these men and women are fourfold: to bring healthy children into the world, and to keep them healthy; to be given the chance to sustain life with less economic friction; to have more leisure hours, well directed toward pleasant and profitable pursuits; to be spiritually uplifted.

"The minister and the teacher are fine men, says the world, but it does not care to have them around. The church and the school are too far out of touch with the life and the work of the average man. These two institutions, particularly the elementary school, since it touches, comparatively speaking, all of the homes, should be made normal in offering to the young and the old the social life which they crave, and which they must have, so that it may more closely touch and uplift the home.

"The school and the church must not put the ban on the legitimate amusements found in the city, rather they should imitate them."

ALAMEDA OARSMEN WELCOMED HOME

Large Delegation of Alamedans Greet Champion Crew as Steamer Docks.

ALAMEDA, Oct. 11. — Perhaps the 20,000 fans who saw the Giants beat Boston made more racket than the 200 boat fans who welcomed home the victorious Alameda Rowing club crew from Honolulu [illegible] this afternoon, but one thing sure, the base ball fans were no more enthusiastic than were the welcoming delegation from Alameda.

The first [illegible] oarsman spotted by the watchers was Charley Kiser. By his side were Jack Lewis, Oscar Sommer, Herman Kihn, the young coxswain; Henry Hess, H. Neilsen, Al Brampton, Henry Hucke and Captain Bray Thorning. By the side of Thorning was Mrs. Thorning (Florence Rice of Oakland). The trip to Honolulu was the Thorning honeymoon, the [illegible] journey being postponed from last March until the oarsmen went to Hawaii.

The oarsmen are loud in their praises of the hospitality showered upon them by the Honolulu club members. They were taken care of with a lavish hand and the trip was by far the most memorable and pleasant experience of the oarsmen's rowing careers.

SHAFRAN'S

The Exclusive Style Shop.

Clay at 15th Street

A WONDERFUL OFFERING OF

Charmeuse Dresses

$14.75 and $17.45

For Saturday we offer a collection of Charmeuse Dresses at the above price that should prove of interest to every woman in Oakland. These dresses are made of finest quality Charmeuse and are distinctive in style and workmanship. All colors, all sizes. We advise an early call.

New Lots

to the Front Saturday

Values that will attract wide attention for our FIRST ANNIVERSARY SALE

Plumes at a Great Sacrifice

$ 5.00 French Plumes	$2.98	$ 5.00 Willow Plumes	$2.48	$12.50 Paradise	...$ 7.50
$ 6.50 French Plumes	$3.98	$ 7.50 Willow Plumes	$3.50	$15.00 Paradise	...$ 9.89
$ 7.50 French Plumes	$4.48	$ 8.50 Willow Plumes	$4.95	$17.50 Paradise	...$12.50
$10.00 French Plumes	$5.98	$10.00 Willow Plumes	$5.95	$25.00 Paradise	...$17.50
$12.50 French Plumes	$7.50	$12.50 Willow Plumes	$6.95	$32.50 Paradise	...$19.50
$15.00 French Plumes	$9.98	$14.50 Willow Plumes	$8.95	$50.00 Paradise	...$32.50
		$17.50 Willow Plumes	$12.50		

SALE OF STRIKINGLY STYLISH MILLINERY

Charming $8.50 Trimmed Hats $3.48. Only one hundred of these, but in this number there are represented such a variety of styles as to forbid description. Hats in all colors—velvet turbans, silk and felt shapes, large and small, each one smartly trimmed **$3.48**

Ostrich Trimmed Hats with magical art, produced in this wonderful display of creations that will captivate scores of women. In large Dress Hats, Turbans and Street Hats with large fluffy ostrich feathers in all colors.. **$6.50**

Vast Assortment of Untrimmed Shapes

J's
Millinery Supply House
527 12th Street
Bet. Clay and Washington.

NAMES OF CAMPAIGN CONTRIBUTORS DIVULGED

Philadelphia Banker Includes U. S. Steel and Other Corporations

WASHINGTON, Oct. 11.—Edward T. Stotesbury of Philadelphia, banker and associate of J. P. Morgan, was the first witness examined today by the Clapp committee investigating campaign expenses. Other witnesses scheduled included William S. Edwards, Roosevelt leader in West Virginia; Fred W. Upham of Chicago, and S. Aranowitz, New York.

Stotesbury testified he had collected $165,795 in Pennsylvania in 1904 for the Republican national campaign, the money going to the national committee.

The principal contributors to the 1904 fund were:

American Bank Note Company, $1000; Former Ambassador Charlemange Tower, $7500; Drexel & Co., $5000; Bethlehem Steel Co., $5000; Cambria Steel Company, $5000; U. S. Steel Corporation, $12,775; William Cramp & Sons, $1000; Thomas Dolan, $10,100; G. W. Elkins, $25,000; Midvale Steel Company, $5000; Pennsylvania Steel Company, $5000; Philadelphia Electric Company, $2500.

COLLECTED $101,057.

In 1908, said Stotesbury, he collected $101,057.67 in Pennsylvania for the Republican national campaign. The more important contributors were:

Joseph H. Bromley, Philadelphia, $5000; E. T. Stotesbury, $5000; Drexel & Co., $5000.

The greater number of contributions entered in Stotesbury's account were from $5 to $100. Stotesbury said he gave $25,000 this year to President Taft's campaign for renomination.

Samuel Aranowitz of New York said Samuel S. Koenig, the Taft leader, actually had named most of the Roosevelt watchers. Aranowitz said lieutenants of Koenig had induced him to part with the badges and certificates he had gotten from the Roosevelt headquarters. Fred W. Upham of Chicago, assistant treasurer of the Republican National Committee in 1908, was the next witness.

Upham said he knew nothing of 1904 campaign funds. In 1908 he was in charge of the Western campaign, with headquarters at Chicago, and collected $548,320.55. In addition, he received $50,000 from Charles P. Taft and returned it at the end of the campaign.

Frank L. Smith of Dwight, Ill., manager of the Illinois Taft campaign in the preconvention fight, said he received $20,000 from the Taft Club of Illinois and $18,000 from Director McKinley of the Taft National Bureau in Washington.

F. C. Schwedtman of Springfield, Ill., vice-president of the National Association of Manufacturers, said in 1908 that most of the members of the association favored Taft. He said the records of the association in the West showed no contributions, but that the New York books might.

The committee then took a recess until Monday.

BIG CROWDS AT WILLITS.

WILLITS, Oct. 11.—The Mendocino county fair at Willits attracted large crowds all day. Yesterday it was Mendocino and Lake county day at the fair and everybody was there. The judges have begun on the scores of fine displays of Mendocino products. There was a ball, band concert and singing as features of last night's performance in the big agricultural tent. Queen Iris and her retinue attended the fair in state and were accorded much attention. Sonoma county will turn out in full force at the fair on Saturday.

KISICH'S Saddle Rock

Business Men's Lunch
IN THE
Venetian Garden
a happy hour that breaks the business day and drives dull care away.
Good Food
Quick Service
Artistic Decorations
Congenial Company

All for 50c

What more can any one want?

Right Now Today
MONEY CAN BE SAVED
Oakland's Greatest CLOTHING SALE

THERE MUST BE A REASON

$7600 worth of clothing sold first two days of sale.

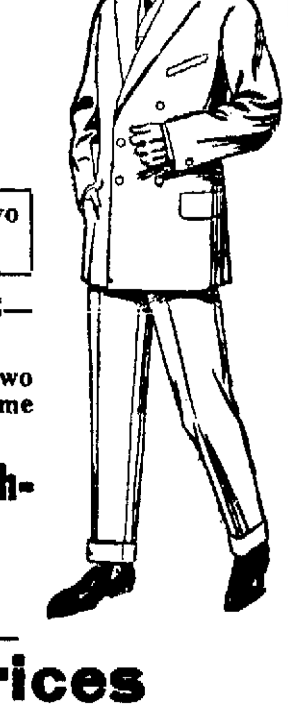

COME AT ONCE AND INVESTIGATE—IT WILL PAY YOU.

Two Shirts, two Suits, two Hats, two pairs of Shoes, etc., etc., at about the same price of one.

$29,000 High-Grade Clothing Stock on Sale at 55c on the Dollar

Clothing Prices

Box back, English cut, conservative models, etc., etc.; all materials; no reserve. Every suit must go.

$10.00 Suits and Overcoats—Sale price.............. **$4.85**
$20.00 Suits and Overcoats—Sale price.............. **$9.85**
$15.00 Suits and Overcoats—Sale price.............. **$7.65**
$25.00 Suits and Overcoats—Sale price.............. **$10.15**

Furnishing Prices

[illegible] Lisle Underwear...	65c	10c and 15c Handkerchiefs...	4c
[illegible] Chambray Shirts	35c	Men's $1.50 Sweater Coats...	[illegible]
50c Silk Socks	25c	20c Woolen Socks	[illegible]
[illegible] Porosknit Underwear......	23c	15c Socks	9c
$4.00, $5.00, $6.00 Ruff-Neck Sweaters	$2.65	10c Socks	6c
		75c, $1 and $1.50 Night Shirts	59c
[illegible] White Pleat Shirts, sizes 16½-17	69c	Heavy Cotton Underwear	33c
		50c Silk Neckwear	19c
$1.00 Dress Shirts	44c	Heavy All-Wool Underwear..	59c
[illegible] and $1.75 Boys' Wool Sweaters	65c	Paris Garters	17c
		Boston Garters	17c
[illegible], $1.50, $2.00 Dress Shirts	89c	President Suspenders	33c
[illegible] Gloves	5c	50c Suspenders	19c

OAKLAND'S GREATEST CLOTHING SALE
Corner Store: Eighth and Broadway, Oakland.

New Derby Hats $1.95

Special quality light weight elastic bodies, in all the latest blocks and in every imaginable dimension. These are extra well leathered and trimmed and are on sale at $1.95.

S. N. WOOD & CO.
Oakland Cor. Washington and 11th Sts. Cor. Market and 4th Sts. San Francisco

Men's Soisette Shirts, worth $1.50... 95c

An immense collection of splendid new shirts bought at a special price is on sale tomorrow at 95c. There are golf and pleated bosom styles, with soft turn-over collars and French cuffs, in beautiful new patterns and colors. Some of these have ties to match. These shirts are full cut, excellently made and would be good value at the regular price of $1.50.

October Sale of Men's $10 Suits and Overcoats

This annual $10.00 event is in full swing now, and men by the hundreds are taking advantage of it. Such splendid garments have never been priced before at $10.00, and the extra qualities are making a tremendous hit with the men who from choice or necessity usually buy garments around this price. Indeed, so good are the qualities that they are appealing strongly to men who have been in the habit of paying $15 and even $20 for their Fall Suits or Overcoats. We emphasize strongly the fact that these values are only possible because these suits have been made in our own factory and because they are sold straight from the makers to the wearer without the ordinary middleman's profit. This is the Wood way—the winning way. Here are the particulars of these special values:

Men's Fall Suits

One of our models is pictured herewith called the "Cambridge," a three-button model, with or without vent and with peg trousers, with or without cuffs. The other one is the "Oxford" model, a semi-English cut, three-button front with or without vent, six-button vest, semi-peg trousers with and without cuffs. Both these and other styles are included in the $10 line. **$10.00**

The materials are blue serges, brown and gray cheviots in herringbone, diagonal and mixed effects; also other seasonable mixtures. These suits are strictly all pure wool and are sewed with silk throughout and are lined with wool serge. All sizes for men of every shape and description. All of these guaranteed for satisfactory service.

Men's Fall and Winter Overcoats,

Forty-eight, 50 and 52-inch lengths, made from strictly all-wool materials in various shades and patterns of brown and gray cheviots; also blacks. These are in full box backs and belted back styles with tabs on the sleeves and with Presto or "Up and Down" collars, which can be worn fastened clear to the throat or in open rever style. Many models with regular collar also. These coats are likewise strictly all wool, sewed with silk and serge lined. **$10.00**

$1.00 Black Silk Messaline
Saturday's Special Price **85c**
Yard wide—soft and beautiful—every thread pure silk—a great $1.00 value. One of this season's most popular black silks.

$1 Women's Umbrellas
Saturday's Special Price **78c**
Good, serviceable waterproof material—steel rods—handsome new shape handles.

Kahn Bros
THE ALWAYS BUSY STORE
Twelfth at Washington—Oakland

$1.50 Real Hair Puffs
Saturday's Special Price **75c**
All the wanted shades—real hair, not the cheap imitation—just half price.

$1.00 Black Duchesse Satin
Saturday's Special Price **85c**
Soft and beautiful, with a very brilliant luster—all silk—one yard wide. A bargain you must see to appreciate.

Boys' Blucher Lace Shoes
Saturday's Special Prices
Sizes 10 to 13½ **$1.15** | Sizes 1 to 2 **$1.30** | Sizes 2½ to 5½ **$1.55**
Satin calfskin with solid leather soles—splendid shoes for school wear.

Big Specials for Saturday
50 Good Reasons For Shopping at Kahn's TOMORROW

Children's Hi-Cut Boots
Saturday's Special Prices
Sizes 5 to 8 **$1.55** | Sizes 8½ to 11 **$1.70** | Sizes 11½ to 2 **$1.95**
All gunmental, or with patent colt vamps—stylish, handsome, dressy and serviceable.

Men's 25c Cashmere Sox
Saturday's Special Price **19c**
Pure wool—double heels and toes—black only—the best 25c Sox in the market.

$3.50 Women's Button Boots
Saturday's Special Price **$2.65**
Patent colt or dongola kid—some with Cuban heels—Goodyear welt or turn soles.

$1.00 New Vanity Purses
Saturday's Special Price **49c**
Gilt or silver—splendid quality—sold in jewelry stores everywhere at a dollar.

$1.25 Women's Hand Bags
Saturday's Special Price **98c**
Various leathers and shapes—new style handles—fitted with coin purse.

75c Women's Union Suits
Saturday's Special Price **53c**
Jersey ribbed, pure white fleeced cotton—high neck, long sleeves—ankle length—a standard make.

$1.00 Women's Silk Hose
Saturday's Special Price **89c**
Pure thread silk—double lisle thread garter tops—spliced heels, soles and toe—black only.

A GREAT SUIT PURCHASE AND A GREAT SUIT SALE

The Purchase

Two of the largest New York manufacturers making a specialty of women's suits to retail at $15, $17.50 and $20, offered our resident buyer their entire stock on hand—about 350 suits in all—at a very close spot cash price. A brief telegraphic correspondence closed the deal, and the suits have just arrived.

$15, $17.50 and $20
Women's Fall Suits
$12.95
Take Elevator to Third Floor.

The Sale

We are going to make a big noise with these suits. We are going to sacrifice most of our profit and have a quick and exciting sale on our famous Third Floor while they last. The price is so amazingly low we expect the entire 350 suits to disappear like magic. So come promptly. Delay may mean disappointment. $15.00, $17.50 and $20.00 Suits for **$12.95.**

The Suits are in both plain and novelty trimmed models. Among them are all the popular shades, including navy, taupe, brown and gray—also black. All sizes, from the small suits for misses and little women to the regulation 44 bust.

$3.50 Girls' Hi-Cut Boots
Saturday's Special Price **$2.55**
Extra fine quality of patent colt—sizes 2½ to 6—stylish as can be.

$1.00 Skins for Burning
Saturday's Special Price **58c**
Full size—all the principal colors—we will stamp them free of charge.

7c, 8c and 10c Laces—Yard
Saturday's Special Price **4c**
Almost unending variety of good patterns to choose from—½ to 3½ inches wide.

$1.00 Cretonne Novelties
Saturday's Special Price **56c**
Sofa Pillows, Bureau Scarfs, Laundry Bags and similar goods—a drummer's samples.

Pretty Hair Ribbon Novelties
Saturday's Special Price **25c**
Satin edge moire ribbons in white, blue, pink and Alice—also satin edged taffetas—5½ inches wide.

Good Net Sleeve Ruffling
Saturday's Special Price **19c**
2½ and 3 inches wide—worth a good deal more—on sale in Neckwear Department, main floor.

$2.00 Linen Table Cloths
Saturday's Special Price **$1.39**
Real Irish Damask—pure linen—several handsome patterns—8-4 size.

15c White Shaker Flannel
Saturday's Special Price **12c**
One-yard wide—extra heavy and excellent cotton shaker Flannel, in pure white.

$1.25 & $1.50 Dress Goods
Saturday's Special Price **78c**
Mixed Suitings in several handsome new gray effects—56 inches wide.

$3.50 Gray Blankets, Each
Saturday's Special Price **$2.50**
For camping and auto use—size 66x81—nearly all wool—weight 5 pounds.

$1.75 White Bedspreads
Saturday's Special Price **$1.40**
Full size—fringed all around—cut corners—handsome, serviceable spreads.

35c Mercerized Scrims
Saturday's Special Price **29c**
Forty inches wide—a special lot of a thousand yards—a great opportunity.

Val Laces—12-Yard Pieces
Saturday's Special Price **48c**
Single and double thread—various widths—worth 75c to $1.25 per piece.

$1.25 Full Jointed Doll
Saturday's Special Price **98c**
Pretty, smiling faces—sleeping eyes with real eyelashes—shoes and stockings—23 inches.

Women's Lounging Robes
Saturday's Special Price **$2.95**
Made of best German Eiderdown, in a great variety of patterns and colors—trimmed with cord and tassels in colors to match. All sizes.
Take Elevator to Third Floor.

Women's All Silk Petticoats
Saturday's Special Price **$2.45**
Made of soft, beautiful messalines and taffetas. Solid colors, Persian designs and Dresden effects. Deep flounce at bottom. Rare value.
Take Elevator to Third Floor.

Women's Lingerie Waists
Saturday's Special Price **$1.45**
New Fall models in fine quality voile. Trimmed in many original, pretty ways with new laces and embroideries. Long or short sleeves. High or low neck.
Take Elevator to Third Floor.

Drummer's Samples of English Sheffield Carving Sets at Exactly ½ Their Value

Best shear steel blades with ivory, stag, horn and bone handles—some in leather and satin boxes for wedding and Christmas gifts. See window display. On sale in China Department.

$2.00 Carving Sets—Special..**$1.00**
$3.00 Carving Sets—Special..**$1.50**
$4.00 Carving Sets—Special..**$2.00**
$5.00 Carving Sets—Special..**$2.50**
$6.00 Carving Sets—Special.**$3.00**
$7.00 Carving Sets—Special.**$3.50**
$8.00 Carving Sets—Special.**$4.00**
$10.00 Carving Sets—Special.**$5.00**

85 Women's Flannel Gowns
Saturday's Special Price **69c**
Good quality tennis flannel, in blue and pink stripes—well made—generous sizes.

Handk'ch'fs Worth 50c Doz.
Saturday's Special Price **35c**
Three different styles—satin striped, crossbar and plain hemstitched—12 for **35¢.**

$1.00 Women's Cape Gloves
Saturday's Special Price **79c**
The very best dollar kind—one-clasp—best shades of tan—fitted at the counter.

35c Women's House Aprons
Saturday's Special Price **19c**
Made of ginghams and percales in light and dark colored patterns—bib and waist models.

65c Children's Tennis Gowns
Saturday's Special Price **48c**
Tennis flannel in fancy pink and blue stripes—rolling collars—trimmed with braid.

$1.50 White Blankets—Pair
Saturday's Special Price **$1.19**
Soft, firm and durable—size 64x76—pretty blue and pink borders.

75c Women's Hand Bags
Saturday's Special Price **43c**
The new envelope shape, with long handles—a really wonderful value at **43¢.**

$3.50 Gray Blankets—Pair
Saturday's Special Price **$2.79**
Full size—very heavy and durable—brimful of solid comfort.

'CASCARETS' BEST FOR THE BOWELS

No Headache, Bad Taste, Sour Stomach or Coated Tongue by Morning.

It is more necessary that you keep your Bowels, Liver and Stomach clean, pure and fresh than it is to keep the sewers and drainage of a large city free from obstruction.

Are you keeping clean inside with Cascarets—or merely forcing a passageway every few days with salts, cathartic pills or castor oil? This is important.

Cascarets immediately cleanse and regulate the stomach, remove the sour, undigested and fermenting food and foul gases; take the excess bile from the liver and carry out of the system the constipated waste matter and poison in the intestines and bowels.

No odds how badly and upset you feel, a Cascaret tonight will straighten you out by morning. They work while you sleep. A 10-cent box from your druggist will keep your head clear, stomach sweet and your liver and bowels regular for months. Don't forget the children—their little insides need a good, gentle cleansing, too.

ESCAPED WOMAN TO BE TAKEN TO SAN JOSE

SAN FRANCISCO, Oct. 11.—Miss Veva Blood, the San Jose school teacher, who [illegible]ped from a private sanitarium in the [illegible]en City by climbing down a water [illegible] and was arrested here and taken to the detention home yesterday, appeared [illegible] corpus today. The young woman sought in this manner to obtain her liberty. [illegible] Court, however, decided that [illegible] without jurisdiction and she was returned to the home, and will be taken [illegible] San Jose tonight.

◆

ACCUSED OF HORSE THEFT

HAYWARD, Oct. 11.—[illegible] living in [illegible] before Justice of the [illegible] [illegible]

SCHOONER TO BE FITTED OUT HERE

For the installation of her engines the new steam schooner hull Necanicum, recently launched from the ways of a northern shipyard, arrived here this morning from Eureka in tow of the steam schooner Ravalli. Immediately upon her arrival here the newly constructed hull was shifted up the channel into the inner harbor and put alongside a berth at the United Engineering Works, where her engines will be installed and she will be fitted out with an electric lighting plant and other apparatus found only on the most modern steamships now afloat on this coast.

With a bumper general merchandise cargo the big French bark Ernest Legouve, Captain Ancehn, arrived today at Long wharf, where she is discharging sand, coke and pig iron. The vessel, with the conclusion of her local work, will enter the barley service, having been chartered by G. W. McNear Inc., of San Francisco, to carry barley to the United Kingdom.

Active work of the new $200,000 ferry steamer, the contract for which was let several months ago by the Western Pacific Railway Company to the Moore & Scott Company, has begun.

The steamer Homer, Captain Wall[illegible] completed her work at local docks today and sailed for Coos Bay. She will load lumber for this port.

The steamer Hanalei, Captain Hamma, left Long wharf this morning and shifted across to the San Francisco side to pick up passengers for the south.

Repairs to the steam schooner Lakme were completed at the local yards of the United Engineering Works this morning and the vessel sailed out to prepare for sea.

The Alaska Packer Association's ship Star of Russia completed her salmon discharge on the San Francisco side this morning and was shifted across to winter quarters in Oakland estuary.

The steamer St. Helens arrived here this morning direct from sea. She came from San Pedro and is at Long wharf.

Other vessels at Long wharf this morning included the steam schooners Fairhaven, San Pedro and Elizabeth.

Sailings from the inner harbor during the past twenty-four hours included the steam schooners Claremont and Nome City. Both left for lumber cargoes for this port.

◆

ROLPH THANKED

SAN FRANCISCO, Oct. 11.—Mayor Rolph [illegible]

LUTZ IS FREED IN POLICE COURT

John E. Lutz, a local realty and insurance dealer, arrested on a charge of embezzlement, was freed by the order of Judge Mortimer Smith yesterday afternoon, as Mrs. F. J. Evans, the complaining witness, failed to establish the criminal charge. Mrs. Evans, who lives in San Jose, was advised to take the matter up in the civil courts.

Mrs. Evans testified that in 1902 she was a stockholder in two San Jose banks which went into the hands of receivers. As a result of the demands of the bank directors to meet the claims of depositors she paid over considerable sums of money.

She said she was ill in a sanatorium and that her fortune soon dwindled to $5000. According to testimony she turned this property over to Lutz, with the understanding that it would be returned to her after the affairs of the bank had been settled.

According to Mrs. Evans, Lutz paid her interest for a few months and then refused to make any more payments. Then, she said, he invested the $5000 in Oakland property, which he recently sold for $10,000.

Judge Smith held that the money Mrs. Evans had placed in Lutz's hand was in the nature of a loan.

Mrs. Evans said she was penniless and had been forced to beg Lutz for $300 with which to make a trip East a few months ago.

Lutz testified that Mrs. Evans had tried several times to make him give the money to her, but that he told her it was a debt which she had paid him in full.

◆

SAYS SHE GOT FIVE CENTS IN TWO YEARS

Harold Bird, a government machinist, discovered that when a man's single his money does not always jingle, especially when he has to pay $75 per month [illegible]. Bird divorced him once for nonsupport and obtained alimony. Bird thought it would be cheaper to marry her again and persuaded her to return. After he got her back he returned to his old habits. Mrs. Bird declared, and during the two years' period of their second married life gave her but five cents.

[illegible] desertion [illegible] cruelty.

PLAN TO REGULATE LOCAL HOSTELRIES

On the recommendation of the Public Welfare and Censorship committee, an ordinance regulating lodging houses and hotels in Oakland was introduced into the city council this morning by Commissioner Fred C. Turner. The ordinance provides for proper sanitation and fire protection, to the number of persons to be permitted in each room, for the moral conduct of all hotels and for the keeping of a register of guests.

The provision with regard to the register of guests is considered drastic, as it provides that before being admitted as guests persons register their true names and addresses, including street numbers, and that failure to do so shall be considered a misdemeanor on the part of the guests and a justifiable reason for the revocation of the license and permit enjoyed by the lodging house.

The ordinance was put over until tomorrow morning to give other members of the council an opportunity to familiarize themselves with its contents. Provisions of the ordinance regulate lodging houses as follows:

Proper sanitation must be provided.

Places must be inspected by health officer and building inspector before a permit to conduct such places is granted by the council.

The proprietors shall be of good moral character.

The number of persons allowed in each room shall be regulated by the cubic area.

Proper ventilation of rooms and around beds shall be provided.

There shall be at least one bath to every 25 persons, and an adequate supply of towels shall be provided.

A register [illegible] every person [illegible] with rooms [illegible] his true name and address, including street number.

Proprietors must report any violation of the law or of morals taking place in their lodging houses and hotels.

The police shall have [illegible]

Violation of any of the [illegible]

SEEK TO BAR LIQUOR AT U. C.

SACRAMENTO, Oct. 10.—Prohibition against the use of liquor at all social functions, banquets, etc., given under the name of the University of California, the holding of an anti-alcohol congress in San Francisco during the Panama-Pacific Exposition and the establishment of a rule preventing the distribution of all wines and liquors by liquor exhibitors during the exposition were urged by the State convention of the W. C. T. U. this morning at the opening session held in the First Baptist church.

These matters were included in the report of the executive committee, which was unanimously adopted.

The women have prepared a petition to be presented to C. M. Tarpey, president of the Associated Students at the State University, asking that an amendment be placed in the constitution of that organization prohibiting the use of liquor at functions held under the name of the University.

The petition demands that the question be submitted to the vote of the students. This petition will be circulated throughout the State for signatures.

There were about 200 delegates present when Mrs. Sarah J. Dorr of San Jose, president, called the convention to order. Stanislaus county sent the largest dele[illegible] Stanislaus county also reported the largest membership again.

◆

RETURNS WEARING ENGAGEMENT RING

Mrs. Celia Haskins, who accompanied the Alameda oarsmen to Honolulu a few weeks ago, returned to San Francisco on the liner Sonoma wearing an engagement ring. Mrs. Haskins is a pretty divorcee and was one of the captain's party on the trip to the islands. J. H. Lightfoot, a wealthy young attorney of that port, gave many entertainments and trips to the party, and just before the return at an elaborate dinner, announced the engagement.

[illegible] with Dan Gadd [illegible] announcement will be made here in a few days. The wedding will follow in about two months.

◆

How to Bankrupt the Doctors.

A prominent New York physician says: [illegible]

VISIT
Watsonville's
3rd ANNUAL
Apple Show
OCTOBER 7th to 13th INCLUSIVE
Millions of Them from the Famous Pajaro Valley
Valuable Trophies and Prizes Given Away
REDUCED RATES
From All California Points—Ask Our Agents
Tickets on Sale October 2d to 12th, Return Limit October 18th
Special Round Trip Rate, Sunday, October 13th Only
$2.00
SOUTHERN PACIFIC
WHEN PLANNING YOUR EASTERN TRIP, TELEPHONE OAKLAND 162 AND ASK TO HAVE OUR REPRESENTATIVE CALL AND FURNISH ANY INFORMATION DESIRED. HE WILL GLADLY EXPLAIN "SOUTHERN PACIFIC SERVICE."
L. RICHARDSON, D. F. and P. Agent
C. J. MALLEY, City Ticket Agent
F. E. CRABTREE, City Passenger Agent
OAKLAND OFFICES
Broadway and Thirteenth Street. Phone—Oakland 162.
Sixteenth Street Depot; First and Broadway; Seventh and Broadway.

CLASSIFIED ADS IN THE TRIBUNE PAY BIG RETURNS

HEART---TRIBUNE'S PAGE FOR WOMEN---HOME

SOCIETY

MRS. GUIDO MUSTO, one of the [illegible] society, will give [illegible] home in San Francisco on Saturday afternoon, October 19. A large number of Oaklanders have received cards and will cross the bay to attend. Mrs. Musto, as Miss Romilda Sbarboro, was a [illegible] belle, and the family is an old and prominent one.

⁂

OPEN HOME FOR MUSICALE.

Mrs. George Herbert K[illegible] will open her home in Claremont Park, Berkeley, for a musicale on Saturday afternoon at 3 o'clock for the benefit of a special charity work undertaken by the women of St. Clement's guild. An unusually attractive program has been arranged, and much interest is being taken in the affair.

⁂

IMPORTANT WEDDING NEXT WEEK.

Miss May Coogan's marriage with I. J. Donovan on next Wednesday evening will be one of the most important society events of the month. It will be witnessed by the relatives and a few close friends, but at the reception which will follow nearly 200 guests will be present. The bride's two sisters, Misses Helen and Marjorie Coogan, and Miss Elsie Everson will attend her.

⁂

RETURN HOME.

Mr. and Mrs. Edward Walsh are expected to return today to their Linda Vista home after an absence of more than a month on the Atlantic coast.

Mrs. Kenneth Hamilton, formerly Miss Myrtle Sims, and Miss Mary Downey have returned from their Eastern trip.

⁂

RETURN FROM HONEYMOON.

Mr. and Mrs. Wallace Everett have returned from their honeymoon, which was spent in Klamath Falls and in the north. They are established in an attractive home in Piedmont.

⁂

FAREWELL LUNCHEON TODAY.

Mrs. William Childs entertained at luncheon today complimentary to her husband's mother, Mrs. Mary F. Childs, asking half a dozen friends for the occasion, which was in the nature of a farewell. Mrs. Childs is planning to spend the winter on the Atlantic coast, visiting Mrs. E. Bacon Soule and Miss Bacon, who are in Boston. The guests today were: Mrs. Childs, Mrs. George W. Dorin, Mrs. J. S. Jenks, Mrs. Q. A. Chase, Mrs. A. H. Glascock, Mrs. Arthur Orndorff, Mrs. H. Hall.

MISS CARO MILLS, WHO WAS GUEST OF HONOR AT CLARENCE REED'S DANCE LAST NIGHT.

⁂

SUCCESSFUL DANCE IS GIVEN.

The dance given last night by Clarence Reed was an extremely jolly affair, and some very pretty gowns were in evidence. About 100 were bidden to share the pleasure of the evening.

⁂

GOES TO LOS ANGELES.

Dr. J. L. Prosser left yesterday for Los Angeles, having been called there on account of the sudden death of his mother, Mrs. A. M. Prosser, who died in that city Wednesday at the home of her son, Dr. J. D. Prosser, with whom she has been visiting.

⁂

OAKLAND CLUB BREAKFAST.

The Oakland Club is making preparations for its annual breakfast, which is to be held October 18. Mrs. C. J. Bruguiere and Mrs. A. L. Frick have charge of the decorations, which are to be carried in an elaborate color scheme of green and yellow, the club colors. A trio, comprised of Miss Alice Davies, violinist; W. Langstroth, cello, and Mrs. Simonds, pianist, will furnish music during the breakfast. The board of directors will be assisted by the following members as hostesses:

Mrs. F. Ames, Mrs. F. A. Lacey, Mrs. E. M. Gibson, Mrs. L. P. Crane, Mrs. F. L. Ormsby, Mrs. J. Enizenberger, Mrs. W. D. Smith, Mrs. C. Tabor, Mrs. Shoecraft, Mrs. John Mole, Mrs. W. S. Peters, Mrs. N. Nelson, Mrs. L. K. Louderback, Mrs. C. A. Chapplain, Mrs. C. J. Long, Mrs. W. Taft, Mrs. C. Olney, Mrs. F. W. Hamilton, Mrs. M. Sweeney, Mrs. Crawford, Dr. Susan Fenton; Miss Grace Travor, Mrs. Lucy Kendall, Miss C. McElroy.

⁂

COMPLIMENT BRIDE-ELECT.

Miss [illegible] will give a card party Saturday, October 26, at her Claremont home, complimentary to Miss Blanche Legallet, whose wedding to William Landers will take place this winter. Miss Olga Boulogne will be hostess this Saturday for Miss Legallet.

⁂

LEAVE FOR SOUTH.

Mr. and Mrs. George Greenwood left today for Southern California, where they will spend the fortnight.

⁂

WEDDING THIS SATURDAY.

The wedding of Miss Eloise Fife and Ralph Dyer of Walla Walla, Wash., will take place on Saturday evening at the home of the bride's parents, Mr. and Mrs. W. C. Fife in Berkeley. Rev. Maxsom Smith will be the officiating clergyman.

⁂

VISITING IN METROPOLIS.

Mr. and Mrs. Lin Church and Miss Esther Church are in New York, where they will spend a month before returning to their home in Berkeley.

⁂

TO GIVE TEA.

Miss Ethel Moore has sent out invitations for a tea to be given Wednesday afternoon of next week in honor of her cousin, Miss Mildred Hayes, daughter of Congressman and Mrs. Hayes of San Jose. Miss Hayes is the fiancee of Almon Roth. The marriage is planned for this winter.

⁂

IN SOUTHERN ITALY.

Miss Chrissie Taft is with Mrs. A. A. Pennoyer in Italy, where she writes of many enjoyable days.

⁂

LUNCHEON HOSTESS.

Mrs. John Pym Neville has asked friends to a luncheon at the Claremont Country club Saturday.

⁂

DANCING CLUB TO MEET.

The [illegible] dancing club, organized by a number of Berkeley folk, will give its second dance of the season Saturday evening, October 26. The last dance will take place December 7.

⁂

LUNCHEON TODAY.

Mrs. George Rodolph was hostess today at a luncheon asking a dozen friends. The later afternoon hours were spent at bridge.

⁂

RETURNS AND DEPARTURES.

Mr. and Mrs. Tyler Henshaw, who made a flying trip to Seattle, have returned home.

Mrs. Murray Orrick left today for her home in Salt Lake City after a several weeks' visit here, where her old friends have had many opportunities to welcome her.

Mr. and Mrs. Don Bailey have returned from their honeymoon spent in Canada and the Eastern states. They are now settled in their home in Alameda.

⁂

AT BRIDGE TABLES.

Miss Ann Spring will entertain a group of intimate friends tomorrow at the bridge tables.

⁂

BRIDGE AFTERNOONS.

Mrs. George Wilhelm and her sister, Miss Buneman, who are to give two bridge afternoons on October [illegible] and [illegible], have asked a large number of local smart folk for both occasions.

⁂

DANCE INVITATIONS RECEIVED.

Cards were received today for the University assemblies, which will hold a series of dances at the Palace Hotel in San Francisco on November 16, December 21 and January 18. The dances will be very smart. The list of patronesses is as follows:

Mrs. Rudolph W. Baum, Mrs. Charles Bandschu, Mrs. Edward F. Delger, Mrs. Gladdonus S. Dern, Mrs. Frank H. Kerrigan, Mrs. James Lanagan, Mrs. Millard J. Laymance, Mrs. Harry Maundrell, Mrs. James McNab, Mrs. William Metzner, Mrs. Fischel, Mrs. Charles F. Rancon, Mrs. William A. Schrock, Mrs. Gustave H. Unlisen, Mrs. George H. Wendling, Mrs. Robert White.

⁂

JOLLY DINNER TONIGHT.

Mr. and Mrs. Harry W. Bishop will be hosts tonight at a dinner which they are to give at their hospitable home in honor of Mr. and Mrs. Andrew W. Mack, who are at present playing at Ye Liberty theater and who leave next week for New York. The table will be attractively decked in an artistic arrangement of autumn leaves and California foliage. Among the guests will be:

Mr. and Mrs. Henry Shumer, Milton Sallard, Mrs. Elizabeth Jackson, Miss Amy Jackson.

⁂

SOJOURNING ON FARM.

Mrs. Mattie Kirby Hughes, with son and mother, Mrs. H. T. Kirby, who have been visiting the cities of Denver, Omaha, Chicago and St. Louis, are now enjoying the delights of real farm life at the Kirby farm in Southern Illinois. They will return to their beautiful home in Vernon Heights November 1. While absent their home has been occupied by Mrs. Albert H. Branch of Denver, Colo.

When Dressed for Sunday Have Them Wear

McCallum Silk Hosiery

IT'S the most beautiful stocking made and durable for every-day wear, too. For babies, young folks and grown-ups. From $1.00.

A guarantee envelope and matched mending silk with every pair.

Sold at the Best Shops in Town

Write us for handsome booklet "Through My Lady's Ring."

McCallum Hosiery Co.

Largest Manufacturers of Silk Hosiery in the World

Northampton, Mass.

Fero

Oakland's Most Exclusive Ladies' Tailor

FALL and WINTER OPENING

The distinctive and correct styles in women's outer garments will be displayed.

Tailored to order Coats and Suits of the highest class await your inspection. Complete preparations have been made for this opening.

We have secured the [illegible] and designs in the new autumn and winter fabrics.

Every new tendency of fashion will be exemplified, as well as the more conservative modes.

The name of FERO on your garment gives you that exquisite feeling of being perfectly gowned.

YOUR CREDIT IS GOOD WITH US.

FERO 1411-1417 WASHINGTON STREET, Third Floor Keller Bldg.

WOMEN IN THE NEWS

ACTRESS CHARGED WITH ATTEMPT TO BLACKMAIL ERLANGER

The Theatrical "Trust" Head Accuses Edith St. Clair and Lawyer.

NEW YORK, Oct. 11.—William T. Jerome told a jury before Supreme Court Justice Page yesterday that he will prove that Max D. Steuer, as counsel for Edith St. Clair, the actress, forced Abraham L. Erlanger to sign an agreement under which she was to get $2500 a year for ten years, under threat to expose his friendship for her at a time when Erlanger's wife, who had not yet started divorce proceedings against him, was returning from Europe.

The case on trial is to collect one of the $2500 installments, which Erlanger quit paying after his wife had divorced him. Because of the charge that he was implicated in alleged blackmailing, Steuer has engaged John Vernon Bouvier, Jr., to conduct the plaintiff's case with him, while Jerome has been engaged to assist ex-Justice Dittenhoeffer for the defendants, Marc Klaw and Abraham Erlanger.

Jerome said his defenses were that there was no consideration for the agreement, and if there was one it was unlawful because the contract was fraudulent, and obtained under duress and by threats.

She Was Sorry

NEW YORK, Oct. 11.—James Miner, who is an agent for the Humane Society, was knocked down at Broadway and Warren street yesterday by an automobile in which Mrs. Hetty Green and her son, Colonel Edward H. R. Green, were riding.

Mrs. Green leaned over the side of the car and apologized for the accident as the humane agent picked himself up and dusted off his clothing. As her car passed on Traffic Policeman Benton came up to Miner and asked him if he knew who the lady was. Miner shook his head.

"Why, that was Hetty Green," said Benton.

"Gee," murmured Miner, "and all she said was 'I'm sorry.'"

Wedding No Joke

MODESTO, Oct. 11.—Rose Almelda, recently from New Bedford, Mass., and her husband, Jeronimo Almeida, are fighting in the courts, Almeida seeking an annulment of the marriage, while Rose sues him for money to care for a child soon to be born.

According to Almeida, he was tricked into marrying Rose. He says that she secured a marriage license unknown to him and at a party in their home town he was a victim of a plot. He declares he took a dare to be a party to a mock marriage, but later discovered that the man who married them was a justice of the peace and that the license was legal.

As soon as he discovered this he gave the woman $75 on her promise to file suit for divorce, and then he came to Crow's Landing, in this county. She had promised, according to him, to send the divorce papers out to him here, but, instead, she came herself a few months ago and obtained employment at a ranch near him.

Rose declares that her husband visited her often at the ranch.

Gives Life for Boy

WALLA WALLA, Wash., Oct. 11.—Attempting to rescue her 5-year-old son, who stood bewildered, but unhurt, while a live wire twisted about him, Mrs. Thomas Murray of Starbuck was instantly killed. School children with sticks had been playing with the wire, which had fallen in a storm the night before, and the little Murray boy, in trying to imitate them, became frightened as the wire sparkled and sputtered about him, and screamed for help. His mother rushed to the rescue, and was killed when she tried to pull the boy to safety. The little fellow was unhurt and ran to summon aid for his mother, who was found dead. The father is in California.

Jump From Fire

CHICAGO, Oct. 11.—Girls jumped from the second story windows and more than 300 young women, boys and men fled in a panic, from the plant of the Haggard & Marcussen Company, bed spring manufacturers, here yesterday, when fire attacked the building. A number of women had narrow escapes from suffocation. The police believe, however, that all got out of the building.

Weds in East

NEW YORK, Oct. 11.—The wedding of Miss Rowena Stewart, daughter of Mr. and Mrs. Charles A. Stewart of San Francisco, to Walter Barnum, son of Mr. and Mrs. William M. Barnum of New York, took place yesterday in the Brick Presbyterian church, Rev. Dr. Buchanan, pastor of the church, officiating. Only relatives witnessed the ceremony. There were no bridal attendants.

Goes Under Knife

PARIS, Oct. 11.—Clarence H. Mackay, who was expected to sail for New York on Saturday, has been prevented, owing to the illness of his daughter, Ellen, who was seized last night with appendicitis, after she had been ailing for several days. She was rushed to a hospital and Dr. Gosset, a leading surgeon of Paris, was called in. He operated at once. Her condition yesterday was steadily improving and there were no complications. If the improvement continues, she will be out of danger within twenty-four hours.

THINNESS

By LILLIAN RUSSELL

(Copyright, 1912, by Lillian R[illegible])

A RUSSIAN princess has declared that American women of society are too painfully thin. That may be joyful news to the haunted, hungry women who have a sylph-like figure. The tendency of American women to go into anything they do thoroughly is inclined to cause them to overdo their fads, so that when their banting and training, dieting or exercising has the desired effect they keep up the work until they are emaciated and miserably ill. Too much dieting will destroy the lining of the stomach and ruin it for all time. Too much exercise will weaken the female organs and make delicate women masculine.

Not one ounce of flesh lost by starvation is health gained. "Fat" and "bones" are both unhealthy condition. It is the normal woman who enjoys health, round, plump and vigorous, with just enough exercise to keep her blood stirring and active, just enough food to nourish her system and keep crow's feet and hollows from her face, just enough sleep to rest her body and nerves. Just enough brains to know how to do all of these things normally, and just enough love and human kindness in her heart to enjoy and give joy to those around her. Such a woman cannot be too thin or too fat. She must be a normal woman as God intended her to be. Remember, in judging woman and her charms it is the point of view that influence[illegible]

Lillian Russell

LILLIAN RUSSELL.
Copyright Photo by Schloss, N. Y.

Answers to Queries

ANNA—Egg shampoos are good for the hair. Break a couple of eggs over the head and rub them well into the hair, then wash the hair and rinse thoroughly.

B. K.—Camphor water is good for removing the red veins about the nose. Bathe with the camphor water which you can procure at any drug store. Also massage the face with a good skin food. If you will send me a stamped addressed envelope I shall be glad to send you massage treatment for preventing the hair from turning gray, skin food, bleach for neck, and hair tonic.

ADA—You are still a very young little girl, and I would not advise you to attempt to use any creams. Your neck has plenty of time to fill out. You didn't tell me whether you wanted to wear a ribbon on your hair or not. If you do you might part your hair in the middle and braid it in two braids and then put the braids around your head. Another pretty way to arrange your hair is to make three coils low in your neck. However, I think there is nothing prettier for a young girl than to wear her hair in a braid down her back. I think you are too young to do your hair up. I would wait a few years before putting it up. Plenty of time to wear it on top of your head. Don't make yourself appear any older than you are.

ANXIOUS—There is nothing that will make the eyes larger and whatever you do don't attempt to put anything into them. The only way to make them appear larger is by wearing colors a shade lighter than your eyes. I shall be glad to send you formula to correct large pores if you will send me a stamped addressed envelope.

READER—I cannot give you advice about the article you mention. I have never used it myself and cannot advise any one to use things I know nothing about. If you will send me a stamped addressed envelope I shall be glad to send you a bleach for removing tan.

FRANK—For a red nose avoid rich, spicy foods, extreme sudden changes to heat and cold. There is nothing that will make the nose red more quickly than alcoholic liquors. If you will send me a stamped addressed envelope I shall be glad to send you a formula for astringent lotion to correct an oily complexion.

F. W.—You evidently forgot to send me your address, so I am unable to send you what you asked for. If you will send me a stamped addressed envelope I shall be glad to send you formula for the astringent lotion to correct an oily complexion.

IT'S A GREAT TRIAL to have a growth of superfluous hair on the face. It's quite unnecessary, too, because

"DO-DO"

my guaranteed remedy, will remove it painlessly, safely and quickly. Ask me about it. I make Wigs, Toupees, Puffs, Switches and Hair Chains.

COMBS' HAIR SHOP
578 Fourteenth Street
Phone Oak 3685

WASHINGTON MARKET, OAKLAND—WASHINGTON MARKET, OAKLAND—WASHINGTON MARKET, OAKLAND—WASHINGTON MARKET, OAKLAND—WASHINGTON MARKET,

Our Other Markets: LINCOLN MARKET San Francisco | LINCOLN MARKET Berkeley | SARATOGA MARKET San Jose | WASHINGTON MARKET San Francisco

WASHINGTON MARKET

The Quality Meat Market

Lesser Bros. Proprietors

MEATS

SPRING LAMBS.

Hindquarter of Spring Lambs 16c lb.
Forequarter of Spring Lambs 10c lb.
Hindquarter of Choice Nevada Small Spring Lambs 17c lb.
Forequarter of Choice Nevada Small Spring Lambs 11c lb.
Mutton Legs 12½c lb.
Mutton Loin Roast 11½c lb.
Mutton Loin Chops 12½c lb.
Mutton Stew 5 lbs. for 25c

VEAL.

Legs of Veal of Choice Small Milk Calves 16c lb.
Veal Shoulder Roast 10c & 12½c lb.
Veal Stew 10c lb.

CHICKENS.

Strictly Fresh Dressed Hens at 22½c lb.
Choice Milk Fed Fryers, 1½ to 2 lbs. each, at 30c lb.

HAMS

HAMS--18½c Per Lb.

Our well known brands of Washington and Lincoln Hams. Every one guaranteed to be Sugar Cured No. 1 Eastern Hams. On sale at 18½c per lb. by the ham.

Picnic Hams, 6-lb. average 12½c lb.

Grocery Specials

1 50-lb. sack good family Flour $1.20
18 lbs. Granulated Sugar $1.00
1 2-lb. Square Butter .70
1 doz. Fresh Eggs .40
3 cans New Tomatoes .25
3 cans Oysters .25
3 cans Corn .25
2 cans Sego Milk .15

One Match Box Free with your order.

MEATS

BEEF! BEEF!

Prime Rib Roast 15c and 17½c lb.
Standard Rib Roast 15c lb.
Cross Rib Roast 11c lb.
Pot Roast 10c lb.
Rolled Shoulder Roast 11c and 12½c lb.
Sirloin Steaks 17½c lb.
Rib Steaks 11c lb.

PORK.

Pork Shoulder Roast 11c lb.
Pork Shoulder Chops 12½c lb.
Pork Loins, by the whole or half loin 16½c lb.
Pork Loin Chops 17½c lb.
Fresh Legs of Pork, or fresh Hams 14c lb.
Fresh Spare Ribs 12½c lb.
Leaf Lard 12½c lb.

SAUSAGE.

All our sausages are strictly home-made and guaranteed the best made. Fresh every day.

WASHINGTON MARKET 9th and Washington Streets, Oakland

WASHINGTON MARKET, OAKLAND—WASHINGTON MARKET, OAKLAND—WASHINGTON MARKET, OAKLAND—WASHINGTON MARKET, OAKLAND—WASHINGTON MARKET

SECOND SECTION

Oakland Tribune.

CLASSIFIED PAGES

VOL. LXXVIII. OAKLAND, CALIFORNIA, FRIDAY EVENING, OCTOBER 11, 1912. NO. 52.

BERKELEY ENTERS PROTEST TO ANNEXATION

WOMEN OF UNIVERSITY CITY ENLISTED IN COMMON CAUSE

MEETING HELD AT WOODWARD RESIDENCE

Residents of College Community Hear Arguments Against S. F. Scheme.

Question of Handing Over University to S. F. Very Important One.

Women of East Berkeley took their stand emphatically yesterday afternoon against the amendment by which San Francisco proposes to pave the way for gobbling up the east bay cities. A meeting of protest was held at the home of Mrs. Frank J. Woodward, at Piedmont avenue and Bancroft way, and each of the several speakers of the afternoon was enthusiastically applauded for addresses that explained the opposition to the amendment.

State Senator John W. Stetson, substituting for Bernard P. Miller, who was unable to attend, was the chief speaker of the afternoon. Mrs. Frank K. Mott acted as chairman. Miss Mollie Conners contributed a discussion of the experiences of various communities annexed as boroughs to New York City.

The spacious parlors of the Woodward residence were comfortably filled some time before the hour set for beginning the program. Mrs. Woodward herself received the guests. Intense interest was manifested in the several talks and a well-defined opposition was apparent in the applause and the many comments to the proposed constitutional amendment.

WHAT AMENDMENT MEANS.

"The amendment we are considering," declared Senator Stetson in the course of his address, "would permit the consolidation of communities containing in the aggregate more than 350,000 people, and readjust their borders without reference to county lines. The limitation as to population confines the amendment's reference to San Francisco bay and Los Angeles communities, and the reference to county lines restricts it again to the local situation. In other words, the amendment was drawn up by San Francisco to accomplish what that city could not otherwise accomplish, what it would never have thought of accomplishing if it had not got the fair and seen the possibility of raising itself from the fourteenth to the fourth city in the United States.

TOO GREAT A SACRIFICE.

"The thing about this whole situation that strikes me as being the most sensible is the view that community lines are natural lines; that political lines are artificial ones. Forced pessure is necessary continually to maintain political lines unless they conform to the natural ones. No constitutional amendment can shorten the distance between here and San Francisco nor constrict the waters of the bay. Hence, the proposal is not to make a really bigger, unified community, but merely a community that sounds bigger.

"What they ask the east bay cities to give in for this big sounding thing we consider is too much of a sacrifice to make in view of the returns. In a community, as in an individual, are of necessity such things as independence, pride, self-reliance. In a city, as in a man, clear-eyedness bespeaks progress. It is the people who live in what we may call these threatened communities that own them. These communities and their fate are their owners' business. We have started on this side of the bay big plans that bespeak a generous rivalry in all that goes to make cities better to live in. We want, for instance, our schools to be known as being better than the schools in other cities; not that we want the other cities to have poorer schools, but because in this, as in other things, we want to be at the head of the column. What is true of educational facilities is true also of commercial development and of municipal equipment, as in public buildings.

MRS. A. SHAFRAN, PRESIDENT OF THE LADIES' AUXILIARY, FIRST HEBREW CONGREGATION, WHO IS A LEADER IN FIGHT AGAINST ANNEXATION. —Webster Photo.

ANTI-ANNEXATION MEETING DATES

October 14—Illinois Society, 529 Twelfth street, 8 p. m. Speaker, Bernard Miller.

Day Nursery benefit meeting, Mrs. O. D. Hamlin's residence, 29 Lennox avenue, 2 p. m. Speaker, Miss Mollie Conners.

October 15—Twentieth Century Club of Berkeley, Unity Hall, 2:30 p. m. Speaker, W. E. Gibson.

October 17—Providence Hospital Auxiliary, Mrs. T. P. Hogan's residence, Ninth and Oak streets, 2:30 p. m.

October 17—Plymouth Center, 3 p. m., at Plymouth Church, Piedmont avenue, near Laurel street.

October 18—Reception at home of Mrs. Isaac Requa at Piedmont. Speakers, W. E. Gibson, Miss Mollie Conners and Mrs. Frank K. Mott.

Women's Improvement Club at Livermore. Speaker, Bernard P. Miller.

October 24—Mass-meeting and final rally at Macdonough Theater, 8 p. m.

November 1—Friday evening, 8 o'clock, Lincoln Hall, Colored Women's Auxiliary.

WHY NOT SETTLE IT NOW?

"San Francisco proposes a very interesting sort of matrimonial alliance for the bay cities. But, like every other matrimonial alliance, this one should be marked by freedom of choice on both sides. It should not be a shotgun marriage.

"Perhaps you will say that this amendment we are called to vote upon is merely an enabling act; that when the question of annexation itself is really before us we shall have plenty of time in which to settle it. If we are convinced that consolidation is wrong, why not settle it now? Why place the future of our communities even in the least jeopardy? Why leave decision to the future at all? If this amendment carries, San Francisco will immediately start a campaign, backed by all the wealth and influence she can command, and for two years we shall be in the throes thereof and involved in the consequential uneasiness. We shall be upset, stayed in our progress, harried. Such a campaign will create a pathological condition inimical to our communal record of health. Moreover, all elections, no matter where lies the right, are uncertain things. San Francisco will spend money, do politics of all sorts, send employes over here for a residence long enough to acquire citizenship with us and vote

(Continued on Page 14, Col. 3)

BOMB EXHIBIT NUMBERS 620 PIECES

Nitroglycerine Cans, Fuses, Guns and Cartridges Included.

Gathered in Wake of the McNamaras. Will Be Used in Indianapolis Trial.

INDIANAPOLIS, Oct. 11.—Whether Samuel Gompers, president of the American Federation of Labor, was present at a certain labor union meeting held in St. Louis, Mo., in November, 1910, was asked by government attorneys in the "dynamite conspiracy" trial. Frank Shilling, clerk of a hotel in St. Louis, testified that the International Association of Bridge and Structural Iron Workers was holding its annual convention in St. Louis at that time. He named Frank M. Ryan of Chicago, Michael I. Young of Boston, F. J. McNulty of Newark, M. B. Madden of Chicago and Olaf Tveitmoe of San Francisco, as registered at the hotel.

The convention was held the month after the Los Angeles disaster and it was at this time the government charges that Tveitmoe told Ryan that the "Pacific coast expected a Christmas present" in the shape of more explosions. Tveitmoe also was described as "the big paymaster," who financed the dynamiters.

At the St. Louis meeting he is charged with promoting the Llewellyn iron works explosion.

"WAS AROUND HOTEL."

"Was Mr. Gompers registered at the hotel at the time?" asked Attorney J. N. Noel.

"He was not registered, but he was around the hotel a good deal," answered the witness.

United States Senator J. W. Kern for the defense objected.

"Mr. Gompers is not a defendant. He has nothing to do with the case."

"Nothing, other than it will be shown he had something to do with the defense of the conspirators in the state of California," replied Noel.

Judge A. B. Anderson ruled that he, at present, saw no relevency in the mention of Gompers' name and if

(Continued on Page 14, Col. 4)

U. S. TRADE MARK

If you only knew what Mayerle's German Eyewater does to your eyes you wouldn't be without it a single day.

At druggists, 50c; 65c by mail, direct from GEORGE MAYERLE, German Expert Optician, 960 Market street, San Francisco.

VETERAN PRINTER OF OAKLAND DIES

HENRY A. KLETZKER, PROMINENT IN CRAFT

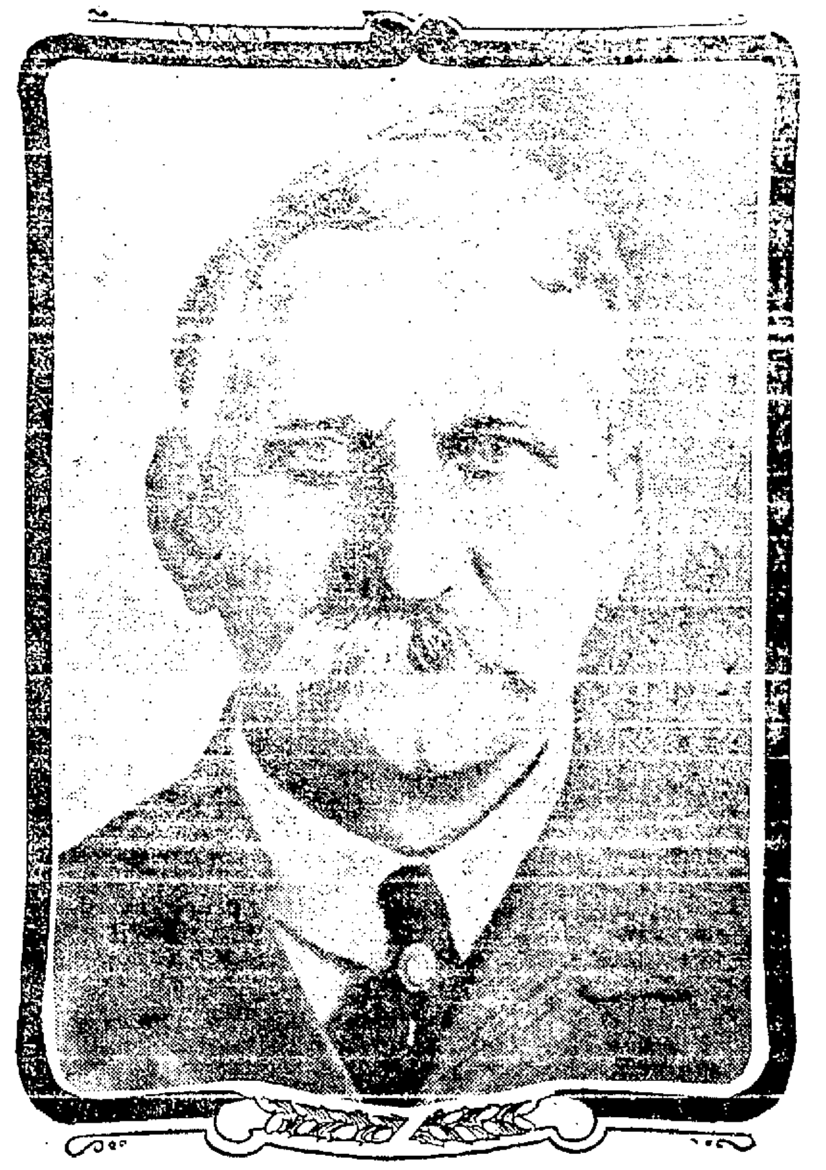

THE LATE H. A. KLETZKER, WELL-KNOWN OAKLAND PRINTER, WHO DIED TODAY.

One of City's Best Known Typos Passes to His Eternal Rest After Fortnight's Illness

Henry A. Kletzker, for eighteen years a respected employe in the composing rooms of THE TRIBUNE, died this morning at his home, 1128 Bella Vista avenue, after an illness of two weeks.

For many years Mr. Kletzker was an active member of Oakland Typographical Union, in which he held office for several terms. He was one of the best known printers in the bay region.

He is survived by a wife, two grown sons and daughter. Mr. Kletzker was 60 years of age and a native of Missouri.

Funeral services will be held tomorrow afternoon at 2 o'clock from Taylor's undertaking parlors, Rev. Golden officiating.

SECRETARY OF Y. M. C. A. HAS RESIGNED

B. B. Wilcox Leaves Oakland Branch to Manage Southern Sanitarium.

Assistant Is Being Considered Among Candidates as His Successor.

At a meeting of the trustees of the Oakland Y. M. C. A. last night the resignation of B. B. Wilcox, secretary of the association, was received. The trustees endeavored to persuade Secretary Wilcox to withdraw his resignation, but without avail. He announced that he had made arrangements to associate himself in business with Dr. Philip King Brown, in the management of the Miradero Sanitorium at Santa Barbara.

Mr. Wilcox has had a long experience in Y. M. C. A. work, covering a period of some twenty-two years, in Detroit, Chicago and in this state, where he was for eight years state secretary before taking the secretaryship of the Oakland branch in June, 1911. While state secretary it was largely through his efforts that a $250,000 fund, used in the construction of the Oakland Y. M. C. A. building, was raised. His successor has not yet been selected, but it is understood that among the names that are now being considered is that of John Fechter, at present assistant secretary of the Oakland branch.

BUTTER
EGGS
OUR FANCY GOODS
PRICES TOMORROW

1 lb. 41c
2 lbs. 80c
Eggs 48c

Royal Creamery
819 12th Street.
Also all Branches
Royal Ice Cream, $1.50 per Gal

LUNCH FINEST IN THE CITY
FOR THE BUSY BUSINESS MAN 45c
Table d'Hote Sundays, $1.00.
MUSIC EVERY NIGHT.
PABST 11TH AT BROADWAY
R. T. KESSLER, Mgr.

A SIGN
OF SATISFACTION. This is only to attract your attention to a high-class Men's Clothing Store selling on
CREDIT
The Newest
SUITS AND OVERCOATS
ALL YOU PAY IS
Each Week $1 Each Week
Try them; you'll like them.
With Small Deposit Down

Only Exclusive
Men's Credit
House in Oakland.

SUITS and OVERCOATS,
$10 to $30
All on Credit.

LOOKS
TAILOR-MADE

CASH COLUMBIA CREDIT
OUTFITTING CO.
385-TWELFTH ST. OAKLAND.

Auction Sale!
Real Estate Auction Sale

On account of owner going East we will sell four elegant homes known as No. 250 Santa Rosa avenue, No. 254 Santa Rosa avenue, and 258 Santa Rosa avenue, each containing 8 rooms, and 610 Chetwood street, containing 7 rooms; each house has two sleeping porches, finished basements and hardwood floors; the lots are 44x98 feet each. The property is located in one of the choicest residence districts in the city of Oakland, known as Linda Vista Terrace. Sale will be held on the premises, northeast corner of Santa Rosa avenue and Chetwood street, two blocks from Oakland avenue cars. Sale, Saturday, October 12, at 2 p. m. These houses are new and have never been occupied. For further particulars and for catalogue, apply to

J. A. MUNRO & CO.,
Auctioneers.

Friedman's
Styles
Compel attention—attracting the most particular women. Smartly tailored—popular prices—Ladies' and Misses' Suits, fancy weaves and cuts—also a large line of extra stout sizes and man-tailored suits, coats and dresses.
Friedman's styles win instant favor. See and be convinced.
Accounts opened.
Friedman's
824 TWELFTH STREET
Between Washington and Clay

A Progressive Firm in a Progressive City

BACON BLDG.
HATS
PAUL T. CARROLL HATS
SHIRTS
TWELFTH ST.
WASHINGTON ST
Paul T. Carroll Haberdashery
1124-1126 Washington St.

Carroll Hats, Stetson Hats, Knox Hats, Rain Coats, Bath Robes
PAUL T. CARROLL, Inc.

BERKELEY

GOSSIP OF STUDENTS AND RESIDENTS IN UNIVERSITY TOWN

AND

SOCIAL AND PERSONAL HAPPENINGS OF DAY IN THE ISLAND CITY

ALAMEDA

BOLD BURGLARS ATTEND PARTY

Entertainment Uninterrupted by Thieves Who Plunder Home.

RICHMOND, Oct. 11.—While Assistant Superintendent of Streets F. W. Locke and his wife were entertaining a circle of friends last evening in their apartments in the Trull Apartment house, burglars secured a 25-foot ladder, placed it against the side of the building and entered the upper floor bedrooms, where they ransacked the bureau and trunks and stole various articles of value, including [illegible] valued at [illegible]. There was considerable money and jewelry in the room which was not disturbed by the thieves, by which it is judged that they were frightened away from their light-fingered work before it was completed. Locke heard a noise during the entertainment going on downstairs and remarked that there had been burglars around lately and he would go upstairs after his gun and take a look around and probably this remark was overheard by the second story men. Upon retiring after the friends had departed the room was found to be in disorder with drawers open and things littered about, but nothing was missed until this morning, when Locke discovered that his gold watch was missing from his working clothes. A little child asleep in the room was not awakened.

A number of similar burglaries have been reported to the police lately, who have decided that an organized band is at work in the neighborhood. A sharp lookout is being kept, but so far without results. That a home in which an entertainment was going on should be selected and thus entered shows the boldness of the thieves.

The first performance of "Jane," a farce comedy, by the ladies of the West Side Improvement club, met with a crowded house last night. Another performance will be given this evening.

Let us

Sharpen your Safety Blades, 25c a dozen

BETTER THAN NEW

Ludeman & Co.

CUTLERS.

1315 Broadway, near 14th.

A STUDY IN ECONOMICS

These are days for studying conditions and for deliberate concentration upon the subject of economics.

To men who know we offer four lines of Suits and they are rattling good for the price

$25.00

A window full, worth walking from Washington street, to see and to purchase. Box sack Coats, hand tailored; Trousers cut just right. Come in two shades of nut brown and blue. Weave—a broad wale cheviot and all-wool. Cash or credit at the price.

Our Easy Payment Plan Helps You Solve the Clothes Question

Eastern Outfitting Co

Men's Clothing Department 621 14th Street

ED. B. WEBSTER, Manager.

Heating Stoves

$1.50 to $20.00

Now is your time to select a stove for the COLD SEASON. We have the largest selection of Heating Stoves in Oakland.

See our prices before you buy.

VULCAN Odorless GAS HEATERS heat the floor, not the ceiling. $3.75 to $12

Perfection Oil Heaters—Plain, $3.50 and $5.00; enameled, $5.00 and $6.00.

Pierce Hardware Co.

1208 BROADWAY

Bet. 12th and 13th Sts.

EIGHT-YEAR-OLD GIRL WINS FAME AT HER RECITAL

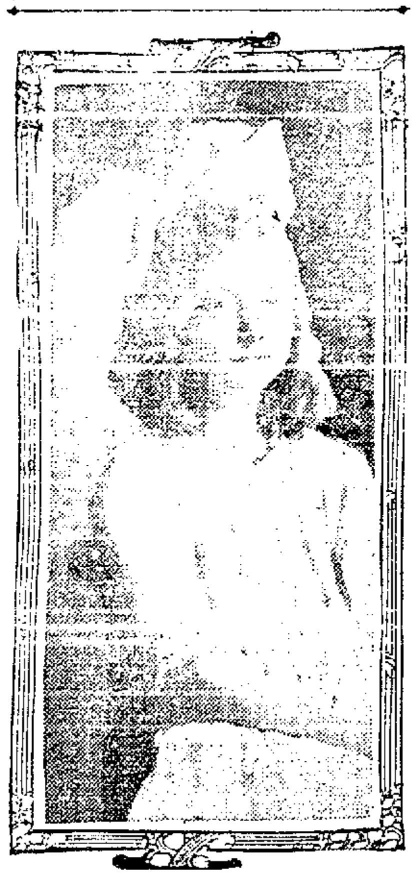

ALICE HEAFEY.

BERKELEY, Oct. 11. — Little Alice Heafey, an eight-year-old girl student, gave a recital at Berkeley High school auditorium this noon that was attended my many pupils and elders as well. The tiny miss acquitted herself in creditable style in a difficult program of songs and dances.

Alice Heafey is a protege of Fire Chief James Kenney, who has taken a keen interest in her abilities and assisted her in their training. The program today included a toe dance, a recitation, "My Shadow"; a song, "Mr. Moonman," and a sword dance.

Mrs. William Henry Fores was hostess at a large reception yesterday afternoon at the Fores home on Union street. The affair was in honor of Mrs. Philip Alexander (Monica Fores), who recently became the bride of the young San Francisco broker.

BERKELEY MEETING OF PROTEST HELD

The Women of University City Listen to Speeches Against Annexation.

(Continued From Page 13)

against us. Why not prevent all that now by whipping this amendment to death in our own midst and asking our friends throughout the state to work against it and vote against it wherever they may live?

BERKELEY'S POSITION.

"The underlying reason for all this activity on the part of San Francisco is that that city is already bonded up to the limit of its corporate power to bond, and it wants more territory, a greater assessment roll, to permit it to go on bonding to a greater extent. In Oakland not over 5 per cent of the available 15 per cent of the assessment has been allotted in bonds. In Berkeley a similar condition obtains. If consolidation is effected, San Francisco will find it possible to start bonding anew, finding her legal right rejuvenated in the increment of unencumbered property from this side of the bay. And let me add this: The preponderant majority being within the confines of the present San Francisco, the greater San Francisco would vote the use of those bonds upon improvements within the old lines. The new portion of the city, our east bay communities as at present constituted, might wish and cry in vain for assistance; their voice would be the voice of the helpless minority.

MAINTAIN NATURAL LINES.

"The whole question is thus reduced to the theme with which I started, that natural community lines, just because they are natural, ought to be maintained. Each comunity, as nature has bounded it, knows best what it needs and how to obtain it."

Miss Mollie Conners added interesting data to that presented by Senator Stetson when she outlined the history of annexation achievements in London and New York. The former had found its territory so unwieldy that it had to remake the provinces into separate communities. In the case of New York, it was formerly the custom to hear once in a while of Brooklyn as one of the important cities of the United States, declared the speaker. Then the sentiment of the "great city, the great name," obtained a foothold and annexation followed. The speaker quoted Jacob Riis as noting that his taxes had increased from $36 a year to $120 a year and nothing to show for it. He added that, "If Brooklyn again had the chance of voting to join New York she would never again so vote."

FIGHT OF ALL COMMUNITIES.

"Next there was the annexation of the Bronx," continued Miss Conners. "The other day there was a monster mass meeting held of Bronx citizens to protest against the fact that 25,000 children in that borough were enabled to attend school but half a day. This was despite the fact that taxes in the Bronx were higher than ever before.

"You must understand that this is not only Oakland's fight, but the fight of all the communities on this side of the bay. You cannot sit down comfortably in your armchairs and say: 'Let Oakland fight it out for herself.' It is your own community that is threatened with invasion as well as your neighbor's. How will you like to cross the bay to ask what is going to be done for you: what is going to be done about this and that, instead of going in your own independent way of today and doing it for yourself?

BERKELEY'S PROBLEM, TOO.

"And in another way this is distinctly the problem of Berkeley. When the University of California was in its earlier days people laughed and asked us how we expected to build up a really great university here with an endowed institution like Stanford so close by. Yet the other day we learned that the University of California ranks second in enrollment among the universities of the United States. It is a splendid record this university has achieved. It is the best thing in California. It is the best thing this side of the Rocky mountains. We have built up here in Berkeley one of the finest universities in the whole world, and Berkeley must be very careful, in view of the profound responsibility thus imposed upon her, how quickly she merges her identity with that of any other city."

WORKING AGAINST ANNEXATION.

Among the Oakland women who are prominent in the campaign seeking the defeat of the San Francisco annexation proposition is Mrs. A. Shafran, president of the Ladies' Auxiliary of the First Hebrew Congregation. In this work Mrs. Shafran is devoting much of her time, and as she exerts a widespread influence, the result is most effective.

MEET WITH SUCCESS.

Oakland's flying legions, who are traveling through the state to arouse interest against San Francisco's scheme to gobble up its neighbors by means of the proposed constitutional amendment, continue to report that they are meeting with much success.

A. S. Lavenson, who, with Ben F. Woolner, P. J. Crosby and Walter G. Manuel, is making the trip through the Sacramento valley making speeches, wired today to the Alameda County League:

"We are meeting with success. The people of the interior will not stand for a measure that is an enabling act for San Francisco and Los Angeles but a disabling act for the rest of the state."

Senator John W. Stetson, who has spoken in Los Gatos, Hollister and Salinas, writes to Bernard P. Miller of the Alameda County League that he had good meetings wherever he spoke. At Hollister, he says, an unlooked for crowd filled the Opal Theater, where he addressed it. At Los Gatos meetings will be held next Monday by the Civic Center and the Chamber of Commerce, and the Alameda County League will send more speakers there.

THROUGH MEGAPHONE.

C. M. Wardall, who is making the tour with Stetson, writes that he is going to equip himself with a megaphone with which to preach against annexation in the smaller towns as they go through.

Steps are being taken by the Alameda County League to interest university students in the campaign against annexation. Those who live on this side of the bay will be asked to assist with their votes and good influence, and those who live in the interior of the state will be urged to write home to their friends and persuade them to vote against the amendment.

ALAMEDA POSTOFFICE TO BE BEAUTIFUL STRUCTURE

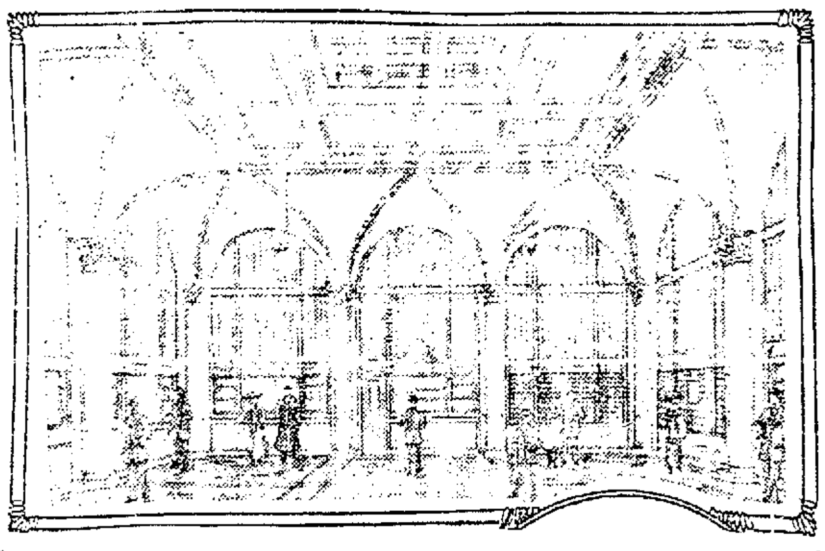

VIEW OF THE ENTRANCE LOBBY OF THE NEW POSTOFFICE BUILDING IN ALAMEDA.

ALAMEDA, Oct. 11. — With foundation and parts of the massive walls ready for the steel columns, girders and beams, work on the Alameda postoffice has been delayed owing to the non-arrival of the steel from the east. Work, however, will be resumed at an early date, according to Architect Wm. A. Newman, who is in charge of construction.

The question of the particular kind of California granite to be used in the walls of the splendid new structure has yet to be settled, as the government architects are very careful not to permit the use of any inferior granite.

The interior details of the new building have had the careful study of the supervising architect's office, and the main entrance lobby in particular will be handsome and elaborate, with its splendid columns of California marble, California marble tiled floors, vaulted ceilings lighted with beautiful art glass mosaics, elaborate bronze doors, screens and grills.

That Alameda will soon have a splendid new federal building is due to the efforts of Congressman Joseph Knowland, who secured a substantial appropriation for it.

GOMPERS' NAME DRAGGED IN CASE

Tveitmoe Said to Have Been "the Big Paymaster" of the Plot.

(Continued From Page 13)

none appeared in future testimony he would so instruct the jury.

Objection also was made to the mention of McNulty and Madden, who are not defendants.

INDIANAPOLIS, Ind., Oct. 11.—Pieces of exploded bombs, old tin cans in which nitro-glycerine had been carried, cartridges, fuses and magazine guns, were put in readiness by the government today to be used as exhibits in the dynamite conspiracy trial.

Gathered from many sections of the country in the wake of Ortie E. McManigal and the McNamaras, they have been classified by Clarence W. Nichols, assistant district attorney, and are to be used as physical evidence in the government's charges of illegal interstate shipment of explosives.

Nichols, who prepared much of the government's case before the federal grand jury for weeks, has been engaged with assistants in collecting the jumble of evidence.

620 IS NUMBER.

Six hundred and twenty exhibits have been listed. They are to be presented to the jury one by one and include:

Two magazine guns, a rifle, fuses and alarm clock attachments for bombs, taken from the valises of McManigal and James B. McNamara when they were arrested in a lobby of a hotel in Detroit in April 12, 1911.

Fuses, alarm clocks and dynamite boxes taken from the vaults of the International Association of Bridge and Structural Iron Workers when J. J. McNamara, the secretary, was arrested in Indianapolis on April 22, 1911; parts of an infernal machine found near the home of F. J. Zeehandelaar, Los Angeles, on the morning the Los Angeles Times building was blown up; the original bill for $1.60 paid for the aluminum letter used by James B. McNamara and his accomplices in changing the name "Pastime" to "Peerless" on the launch in which the explosive used at Los Angeles was brought into San Francisco bay.

"GRAB" STORY TO BE TOLD AT MEETING

RICHMOND, Oct. 11.—Why Oakland, Richmond and all of the progressive cities on the east side of the bay should oppose the San Francisco enabling act, or constitutional amendment, at the coming election will be told at a mass meeting arranged for next Wednesday evening at A. O. U. W. hall, the Foresters having given up their meeting for that evening to accommodate the Oakland Chamber of Commerce. President W. E. Gibson of that body will be present from Oakland with several able speakers to address the meeting. Local speakers will also make short speeches on the inner harbor projects which is to be decided at a special election November 19.

HOLD-UP VICTIM DIES.

SAN JOSE, Oct. 11.—Bert Stone, a rural letter carrier of Gilroy, died at the Gilroy Private hospital yesterday of injuries received two nights ago when he was felled from behind with a blunt instrument in the hands of robbers, who took [illegible] in cash from his pockets and left him bleeding to death in the roadway in front of his home. The hold-up occurred at 1 o'clock in the morning.

SPECIAL RATES FOR SACRAMENTO SUNDAY EXCURSION

On Sunday next, October 13, reduced rates will be in effect on lines of the Southern Pacific between Oakland and Sacramento. A special rate of $3.00 for the round trip is made for the benefit of baseball fans and their friends and the public generally, who may wish to visit Sacramento at this, the ideal time of the year.

Round-trip tickets will be honored on all Sunday morning trains leaving Oakland and on any train returning Sunday night.

In addition to regular trains, a special will be put on, leaving Sixteenth-street Depot, Sunday morning, at [illegible] a. m. and returning the same evening. This will be a high-class train, equipped with steel day coaches and an observation car.

See Southern Pacific agents for further particulars.—Adv.

ALAMEDA'S WINNING CREW WILL HAVE BANQUET

ALAMEDA, Oct. 11. — The members of the Alameda Boat club's champion crew, who arrived home yesterday afternoon from Honolulu on the Sonoma, will be tendered a banquet in San Francisco Saturday night by the boat club members and public spirited Alamedans. The champion oarsmen were greeted at the dock by a large crowd of Alamedans. The oarsmen waved Alameda flags and streamers as the big liner came alongside the dock and suspended over the dock rail the two handsome trophies won by Alameda in the rowing races in Hawaii. The members of the crew are Henry Hess, Jack Lewis, Oscar Sommers, H. Neilson, Charles Kiser, A. Brampton and H. Kihn, coxswain, Captain E. B. Thorning was in charge of the team as manager.

MANY ON BOARD.

Besides the immediate rowing crew and Mrs. Thorning, wife of Captain E. B. Thorning, there were several women relatives of the young oarsmen who made the trip. They were Mrs. J. H. Sommer, Mrs. H. Hess, Mrs. H. G. Neilsen and Mrs. C. M. Haskens of San Francisco.

ALAMEDA PERSONALS

ALAMEDA, Oct. 11.—Mrs. G. J. Waller and daughter, Miss Henrietta Waller, are visiting in southern California. They are now in Los Angeles and will go to San Diego before returning home to Alameda.

Mr. and Mrs. Herbert Guilds, who have been guests at the J. R. Roche home, returned this week to their home in the southland.

Mr. and Mrs. Hamilton Murdock, whose marriage last winter was not announced until this week, were the guests at a family dinner Tuesday at the George Murdock home. One of the post-nuptial wedding presents was the gift of a home on Broadway, San Francisco, to the bride by her grandmother. The home adjoins the residence of the bride's parents.

Mrs. J. P. Cogswell, who left Alameda recently for Middletown, Nova Scotia, has arrived safely at her destination. Mrs. Cogswell is a semi-invalid and friends feared the journey across the continent might prove too much for her strength. She plans to make her future home with her sister in Middletown.

Mrs. Herman Krusi was hostess Wednesday for a theater party, later taking her guests from the Oakland playhouse to the Country club for a late afternoon tea.

Mr. and Mrs. Don Bailey (Jessie Burgner) have returned from their extended honeymoon through the northwest and are now occupying their new cottage at Lincoln avenue and High street.

Mrs. William Scroth (Alice Siegfried) arrived a few days ago from Japan and is visiting her husband's family in San Francisco. She will come to Alameda as soon as her parents (Mr. and Mrs. J. C. Siegfried) and her sister (Miss Edna Siegfried) return from the Orient. They are now on the way home after several months spent in touring China, Japan and the Philippines.

WILSON APPEALS FOR LIGHT BONDS

Berkeley's Mayor Urges Half a Million for Municipal Plant.

BERKELEY, Oct. 11. — Mayor J. Stitt Wilson submitted to the Council today a plea for the establishment of a municipal electric light plant and urged upon the Council that they call for bonds amounting to a half million dollars for the purpose. His statement cites first the experiences of numerous other municipalities which own their own lighting plants and ends with a recommendation that Berkeley follow suit.

Mayor Wilson gives three particular reasons for his plea. He says in part:

"A utility such as electric light and power which is used by every citizen is so manifestly a social and public utility that the only possible interest a private corporation can have in it is the profit to be made out of the community. The citizens should feel free to use electric light and power in all the many ways that modern science is opening up to it. Such opportunity should be available for the most humble citizens at a minimum charge. Finally the city of Berkeley is miserably lighted.

"I would recommend, therefore, that at our next bond election in this city, we call for the necessary bonds to establish a municipal electric lighting plant. The sum of $500,000 would probably be sufficient for the first equipment adequate to meet our needs for some time. I would suggest that we secure the services of C. W. Koiner, the successful manager of the Pasadena municipal electric lighting plant, to make an expert study of our needs and requirements and to give us his expert advice from the standpoint of a practical administrator and electrical engieer.

"In conclusion, I wish to state that this proposed bond issue for an electric lighting plant I place second in importance only to that of the sewer bonds. The proposed municipal market, if found a legal possibility and commercially advisable after careful thought, would rank third."

MEXICAN SHOPLIFTERS LAND IN RICHMOND JAIL

RICHMOND, Oct. 11.—Accused of shoplifting M. Perella and J. Mesl, Mexicans, were arrested last evening by the local police and following an examination at police headquarters more than $100 worth of silks and other goods alleged to have been stolen by them from various store of this city, were found in their possession by the police. Chief Arnold states that he has unquestionable evidence that the men have been making a practice of shoplifting, not only in Richmond, but in other cities about the bay, and he is looking up their records and ascertaining if they are wanted by other police departments, at Oakland, San Francisco and elsewhere. They will be given a preliminary hearing this afternoon. The goods were stolen from Meyer & Co. and Jones & Atkison stores and the thieves were captured at the Santa Fe mole just as they were about to leave for San Francisco.

The Ladies' Aid society of the First Christian church held its regular weekly meeting at the home of the president, Mrs. L. A. Snyder, yesterday afternoon, and a lyceum course for the winter months was decided upon.

Follow Your Common Sense

and it will lead you in the right direction.

A person, when sick, is very apt to grasp at a straw. Unworthy articles are alluringly advertised to cure all manners of ills and you are made the goat for experiment unless you use common sense. Everybody is occasionally or frequently in the throes of a bilious attack of which all the symptoms are nature's danger signals for you to do something before it is too late. Headache, bad stomach and constipation are the forerunners of most intestinal diseases. Attacked in time, in a common sense way, they soon pass over. Study your case and study the remedy. Take something which will effectually operate, first on your liver, then on your stomach, and lastly on your bowels. Take something which nature has furnished and which is untouched nor altered by human hands. A natural remedy is the choice of every doctor. Hunyadi Janos Water is their choice. It is the most ideal, sensible and safest Natural Laxative Mineral Water and half a tumblerful on arising acts speedily, sure and gentle.

BODY OF WELL KNOW MARINER BROUGHT HOME

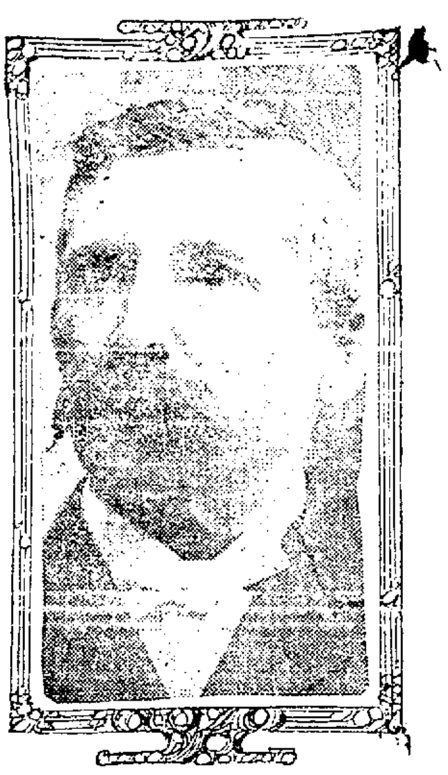

CAPT. HENRY C. W. MEYERS.

ALAMEDA, Oct. 11. — —The body of Captain Henry C. W. Meyers, who died of heart trouble on board his vessel, the McLaurin, at Santa Cruz, yesterday, arrived in Alameda this afternoon and will be taken to the Meyers home at 1536 Verdi street tomorrow. The funeral services will probably be held Monday and will be from the residence.

As yet the family has received but brief tidings of the death of the captain. He was bringing home his ship from Behring sea, where the captain and the vessel spent the summer, the McLaurin being one of the ships of the Bristol Bay Packing company's fleet. Baffling winds drove the McLaurin and her sister ship, the Olympic, out to sea and to the southward. After trying for ten days or more to make San Francisco harbor, Meyers put in at Santa Cruz. Almost as he dropped anchor there the captain was attacked with heart trouble. A physician was summoned from shore, but the captain died in a few minutes.

Captain Meyers spent almost his entire life at sea, shipping first when a boy of 16. For 47 years he sailed about the world. He was a sea captain when he came to America from Germany. His first Pacific Coast commands were trans-Pacific packets running between San Francisco and Australia. He was commander of the Discovery for a time. This packet, before the era of steam, sailed between San Francisco and Honolulu. Perhaps his most notable ship was the big packet John C. Potter, of which he was skipper for 13 years. This vessel plied between San Francisco and Australian ports and was one of the famous clippers of the oil sailing days. In the Potter Captain Meyers also made a trip around the Horn to Boston, and also sailed the vessel to South Africa, rounding both Cape Horn and Cape Good Hope.

WIFE ON VOYAGES.

Mrs. Meyers accompanied her husband to sea on the Potter for eight years. It was on a return trip from Australia that the couple's eldest daughter, Miss Gertrude Meyers, was born. The baby was two months' old before the Potter put in at a South American port, the first sight of land the baby had had. The Potter, shorn of her clipper day glory, is still in commission as an Alaska coal ship.

Captain Meyers was born in Germany 63 years ago. He and his family have made their home in this city for 20 years. He was a member of the Knights of Honor, of the Master Mariners' association and of Hermon Lodge, I. O. O. F. of San Francisco. He is survived by Mrs. Meyers and three children, the Misses Gertrude, Edwina and Henry Meyers. During all his 47 years at sea he never met with a serious accident.

The tugs Defiance and Sea Rover sailed from San Francisco yesterday afternoon to tow the McLaurin and Olympic from Santa Cruz to San Francisco.

Cured of Liver Complaint.

"I was suffering with liver complaint," says Ivy Smith of Point Blank, Texas, "and decided to try a 25c box of Chamberlain's Tablets, and am happy to say that I am completely cured, and can recommend them to every one." For sale by all dealers.

Handsome New Lake Side Apartments Now Open

With the opening of the new Lake Side Apartments at Lake and Madison streets, Oakland can boast of one of the most modern and best appointed apartment houses in the entire country.

Situated in the heart of our fashionable district, overlooking Lake Merritt, with a beautiful view of the hills and surrounding country, exceptionally convenient to our business center, this new establishment is bound to be a much-sought place to reside.

The architects, Leonard H. Thomas and I. W. Oliver, in designing the Lake Side, have adopted every modern convenience for lighting, the cares of housekeeping and still retaining all the comforts of a home.

Is this your boy?

Is he too weak and sickly to join his companions in play, and are you helpless in spite of your utmost efforts to make him well?

What have you done toward building up his blood? Pure, red blood is what he needs most, if he is to become active and strong. It is the lack of it that causes his pallor, listlessness, poor appetite, lack of ambition, sleeplessness and shortness of breath.

Have you given him Dr. Williams' Pink Pills for Pale People? They are the remedy every growing boy and girl needs to build up the blood and bring health, strength, a good color, a hearty appetite and strong nerves.

Mrs. John Blake, R. F. D. 2, Verona, N. Y., in speaking of her son's illness, says: "We had Howard treated by a doctor for several weeks but he became no better. He had scarcely any blood, was thin, weak and badly run down. We felt that something had to be done quickly and turned to Dr. Williams' Pink Pills. They started to build up his blood at once. His color became healthy, he grew stronger and in a few weeks was as well as ever."

Dr. Williams' Pink Pills are valuable in all diseases where the blood is at fault, as in chlorosis, rheumatism, after-effects of the grip and fevers, headaches, and those run-down conditions of the health due to overwork, worry or nervousness.

Write today, stating your trouble, and see if Dr. Williams' Pink Pills have cured cases like yours. Dr. Williams' Pink Pills are sold by all druggists or will be sent by mail, postpaid, at 50 cents per box; six boxes, $2.50, by the Dr. Williams Medicine Company, Schenectady, N. Y.

KNIGHTS OF COLUMBUS WILL DANCE TONIGHT

Oakland Council No. 784, Knights of Columbus, will hold an informal dancing party this evening in Ebell hall. The event is an annual affair with the local branch of the order, and October 11 was selected as being particularly appropriate in connection with Oakland's celebration of Columbus day on Saturday. Invitations have been sent out to all of the members of the council in Oakland, and a large gathering of knights and their ladies is expected. Ebell hall will be decorated with potted palms and farns and the music for dancing will be furnished by Scott's orchestra.

Arrangements are in the hands of Wm. J. Hayes, assisted by the following floor committee: Dr. J. P. Maher (chairman), Wm. K. Powell, Wm. Ward, J. Manceau, D. M. Gallagher and J. P. Lacey.

Every Bell Telephone Is a Long Distance Station

DO YOU appreciate the full significance of the above statement? Do you realize that from your telephone you can talk to practically every city and town in California, Oregon, Washington and parts of Idaho, Nevada and Arizona?

Have you ever considered the economy of Long Distance Service? Think of the time-consuming trips it saves. Think of the value of being able to get into instant communication with a place or person perhaps a day's journey away!

Your telephone may be used for either local, suburban or long distance service and the entire system of this company, with its millions of miles of lines, is ready at any time to carry your message anywhere you wish to send it.

Every Bell Telephone is a Long Distance Station.

THE PACIFIC TELEPHONE and TELEGRAPH COMPANY

UNION LABORITES ADJOURN TODAY

Split in Electrical Workers' Organization Before Convention.

SAN DIEGO, Oct. 11.—Final action on practically all resolutions now before the convention of the State Federation of Labor will be taken today as the delegates expect to adjourn sine die late this afternoon. The feature is expected to be the wind up of the dispute over the split in the electrical workers' union.

The matter now is in the hands of the labels and boycott committee and upon their report in a large measure will depend action on the application to take the fight between the factions to the convention of the American Federation of Labor.

Two business sessions will be held today, morning and afternoon, and as officers have been elected and the next convention city chosen, the business will deal almost solely with final actions on resolutions and recommendations from the various committees. The social features of the convention have been concluded and many of the delegates are planning to leave on late trains today and early tomorrow morning.

FAILS TO FIND WORK GROWING ON TREES

Anticipating that he would be able to find plenty of work in San Francisco in helping the exposition buildings, Charles Jensen came to California from the East some time ago, but after he got here he was unable to get enough to eat. After going without food for 24 hours he entered a vacant building belonging to W. H. Felton at 306 Thirteenth street and took a quantity of tools which he pawned for $1. Then he was arrested.

When the case came up before Superior Judge Ellsworth this morning for disposition Deputy District Attorney W. B. Smith, who had closely questioned Jensen made a plea that the man should be given a chance and not sent to San Quentin. Through the offer of Max Stern, a young settlement worker, who interested himself in the case, the matter was referred to the probation office with the assurance on the part of Stern that he would find employment for the defendant when he was released from custody.

William Gilmore, who pleaded guilty to having robbed telephone boxes in Berkeley after a jury had disagreed as to his guilt, was sentenced to serve nine months in San Quentin today.

BERTILLION RECEIVES RECORD SHIPMENT

Lee Bertillion, the Broadway hatter, announces the arrival of what he claims to be the biggest single express shipment of hats ever received in Oakland. The shipment, which has just been received, comprises the latest styles and newest novelties in hats for fall wear. Bertillion's brother is now in New York, buying exclusively for the Oakland store. As fast as anything new in the hat line presents itself, the same will be found on the shelves of the Bertillion shop.

Fit His Case Exactly.

"When father was sick about six years ago he read an advertisement of Chamberlain's Tablets in the papers that fit his case exactly," writes Miss Margaret Campbell of Ft. Smith, Ark. "He purchased a box of them and he has not been sick since. My sister had stomach trouble and was also benefited by them." For sale by all dealers.

TWO RICHMONDS SOON TO BE ONE

Cutting Boulevard, Ashland Avenue and Harbor All Contribute.

RICHMOND, Oct. 11. — The one fly in Richmond's ointment has always been that it was composed of two towns, under one municipal government, to be sure, but widely separated by an immense tract of land owned by the Santa Fe railroad which it will not sell or lease under any circumstances. And so virtually two cities have builded up, one on the west side among the hills and adjacent to the great oil works, formerly known as old town, or Point Richmond, and the other and larger city on the east side of the Santa Fe holdings.

Naturally as one big public or commercial building or industry was established at one point or the other, it caused more or less gladness or gloom, as the case might be, and some little sectional feeling was bound to creep in, in spite of all that could be done to prevent it. This has caused much worriment to the many who have been boosting the whole, but now this provoking matter bids fair to be settled once for all to the entire satisfaction of all parties concerned, for steps are now being taken to bring the two cities into one and build up the intervening space solidly around the south of the Santa Fe lands.

Cutting boulevard and the Southern Pacific electric service along it, the opening of Ashland avenue by the railway company from one side to the other north and south, the building of the great inner harbor between the two towns and the boring of a tunnel through the west hills through which the people and traffic of both sides must flow on the way to and from San Francisco, all contribute largely to this much desired result.

City Attorney Lee D. Windrem, just returned from a conference with the Santa Fe officials in the south, announces that Ashland avenue is to be paved and improved its full 40 feet by the company, and the traction company simultaneously announces that it is ready to build its tracks along that new and important connecting link between the east and west sides of the city. The telephone company is also ready to move its poles and wires to the new thoroughfare, and all of these improvements are to be completed this fall, according to the officials of the companies interested.

The Southern Pacific electric service will be extended to and along Cutting boulevard as soon as the franchise matters and other matters of detail now pending are adjusted, and this also will do much toward bringing the two sections of the city together in a business way.

And the harbor and waterfront projects, which will undoubtedly carry and be put through to a successful conclusion, is to build up all that section of country on the south lying between the east and west boundaries of the city, with warehouses along the water front, wholesale districts, business houses and other industries incident to large shipping interests.

ORCHESTRA WILL GIVE HALF HOUR

Zech Symphony Offers Interesting Program at Sunday Concert.

UNIVERSITY OF CALIFORNIA, Oct. 11. — The Zech symphony orchestra will give the program at the half hour of music Sunday in the Hearst Greek theater, according to announcement today of the music and dramatic committee. William F. Zech is conductor.

As this orchestra numbers 65 pieces, the half hour will be one of the most noteworthy ever given in the theater. The program that will be offered is as follows:

Vorspiel to Wagner's "Die Meistersinger von Murnberg;" Les Erinnyes, suite by J. Massenet, prelude, scene religieuse, entr' acte, divertisement and allegro tres decide; for string orchestra, Ole Bull's melodie and Edw. MacDowell, To a Wild Rose; Tannhauser march, Wagner.

Particular attention is called to the fact that the concert will begin at 3 o'clock, instead of 4 as usual. The engagements of a number of the musicians in San Francisco make this change of hour necessary, and it is hoped that those who desire to hear the concert will be in the theater promptly at 3.

HUSBAND DRUG USER, WIFE SEEKS A DIVORCE

Soon after she had been married, Annie B. Coombs found out that her husband was a user of drugs and she set about to break him of the habit. For a time she succeeded, but after two years he went back to his old habits, and finally became so cross and morose that she sought a divorce, mentioning the circumstances. She was awarded an interlocutory decree from John H. Coombs.

Jennie Braeske found life with George Braeske, a member of the marine hospital corps, strenuous for the reason that he drove her out of the house and beat her frequently. She obtained an interlocutory decree on the grounds that he had failed to provide her with food and clothing.

Johannen K. Larsen complained that Charles C. Larsen had failed to supply her with enough to eat and she was granted an interlocutory decree of divorce today. On the ground of failure to provide Emilea N. Cavilli obtained a similar decree from Lodovico J. Cavilli, a plasterer.

Charging desertion, Anna Jensen has filed suit for divorce against Lauritz Jensen; Evelyn Alves against William Alves; Mary L. Thomas against Manuel Thomas. Florence C. Hughes was awarded a final decree from Robert E. Hughes on the same grounds.

Every Child Should Be Given This Tonic

When children have no appetite; when they are continually peevish and irritable; when they are restless in their sleep, it is almost a certain indication that their digestive organs are troubled with worms or other parasites. This is a very common ailment and easily remedied. Physicians will tell you that nearly every child is so troubled at some time, and, in fact, many adults suffer in the same way. Among adults this trouble is invariably referred to as indigestion, when in reality it is due to a small parasite which infests the intestinal tract.

For children Jayne's Tonic Vermifuge is unsurpassed, as it is not only destructive to these parasites, but completely removes the nests in which their young are deposited. Seldom does it purge, and the improvement in the health of the child will be the first and best indication of the beneficial results of the medicine. Not only will the Vermifuge destroy all the parasites but its wonderful tonic effects will restore the digestion which has been impaired.

For children, the addition of a little sugar will make it so palatable that they will take it readily. Mothers of [illegible] have praised it for more than [illegible]. Insist on [illegible] accept no other. [illegible] druggists everywhere.

Dr. D. Jayne & Son, Philadelphia, Pa.

BARGAIN ROOM SPECIALS

FOR SATURDAY ONLY

1 Schubert Upright Grand in Dark Mahogany Finish $185

1 Weiler Player Piano in Mahogany Finish $360

1 Mission Ward--- Almost New--- $145

The purpose of our Bargain Room is to dispose quickly of the many instruments received from the following sources:

1. **Instruments taken in exchange.**
2. **Instruments returned from rental.**
3. **Instruments damaged in transit.**
4. **Sample pianos and player pianos.**
5. **Shopworn instruments in stock over 6 months.**

The "Bargain Room" will, of course, contain both new and used pianos, and the prices will be at all times the lowest in Oakland.

Compare our prices with those advertised elsewhere.

As is the case throughout our establishment, every instrument will be tagged with the lowest price marked in plain figures, every purchaser will receive the benefit of Kohler & Chase service, and our policy of Satisfaction or Money Returned will be followed out strictly to the letter.

UPRIGHT PIANOS

1 Sherwood	$ 95.00	$ 5.00 per month
1 Trowbridge	$135.00	$ 6.00 per month
1 Richmond	$155.00	$ 6.00 per month
1 Winthrop	$165.00	$ 6.00 per month
1 Chickering	$210.00	$ 6.00 per month
1 Weber	$195.00	$ 6.00 per month
1 New England	$110.00	$ 6.00 per month
1 Knabe	$395.00	$10.00 per month
1 Steinway	$440.00	$12.00 per month
1 Fischer	$200.00	$ 6.00 per month
1 Kohler & Chase	$185.00	$ 6.00 per month
1 Blasius	$190.00	$ 6.00 per month

SQUARE PIANOS AS LOW AS $5.00.

No "Bargain Room" pianos reserved; the first actual purchaser may buy any unsold instrument.

1913 styles of Pianola Pianos, Weber, Knabe, Fischer, Vose and Kohler & Chase Pianos in Grands and Uprights have arrived.

Our exchange privilege, anything within two years without one dollar loss is also given.

KOHLER & CHASE

473 TWELFTH STREET, BACON BLOCK

ENTHUSIASM AT FRESHMAN RALLY

UNIVERSITY OF CALIFORNIA, Oct. 11. — The annual freshman rally was held as a smoker last evening at Harmon gymnasium. The prospects of the baby team against their Southern California opponents were largely discussed, but even more attention was given to the affairs of the varsity. Roy A. Silent, head of the rally committee, acted as chairman of the meeting.

Coach James Schaeffer's appearance on the platform was the signal for one of the wildest outbursts of enthusiasm in the evening. Scott Hendricks, speaking for the alumni, and Herman Phleger, football star of last year, were also warmly applauded. Assistant Coach Cerf and "Doc." Simpson were other speakers.

Music except for the general songs was dispensed with. The final bleacher rally was held at California field this afternoon.

JURIST TAKES STAND IN D. H. PARKER CASE

Testimony to the effect that David H. Parker, former administrator in the estate of the late John E. Hart, had obtained appointment to that office for the purpose of letting a decree be entered for possession of certain Oakland property in the name of Miss Edith G. Hart was given this morning before Superior Judge S. J. McSorley in the extra sessions by Superior Judge F. B. Ogden, who presides in the probate department.

With Judge Ogden, Superior Judge [illegible] testify on certain proceedings connected with the case. An effort is being made by attorneys for the newly appointed executor of the estate to have the judgment in favor of Miss Hart set aside.

PIEDMONT NOTES

PIEDMONT, Oct. 11.—Mr. and Mrs. William Ede entertained at an evening of bridge at their home on Blair avenue Wednesday. Among those present were Mr. and Mrs. Vernon Waldron, Mr. and Mrs. Burr Eastwood, Mrs. N. Foster, Mr. and Mrs. Fritz, Miss Fritz, Charles Strong, Mr. and Mrs. Walter Brant, Mr. and Mrs. Charles Townsend, Mr. and Mrs. C. Prather, Mrs. Frances M. Thomas, Mr. and Mrs. C. E. Hume, Mr. and Mrs. John F. Smith, Mr. and Mrs. Dennis Searles, Mr. and Mrs. Oscar Sutro, Mr. and Mrs. Houghton Sawyer, Mr. and Mrs. Charles Evans, F. Blanchard and Mrs. Helen Brouse.

The Piedmont center of the California Civic League met at the Piedmont school Thursday afternoon and were addressed by W. E. Gibson, president of the Oakland Chamber of Commerce, on the anti-annexation question, also by Dr. Sara Wise on the "social evil." The next meeting of the center will be on the second Thursday of November at the Piedmont school on Bonita avenue.

Mr. and Mrs. F. J. Staiger entertained at dinner Saturday, the guests of honor being Mr. and Mrs. Louis Decota of Colombia.

Dr. and Mrs. H. Wade of Los Banos, who have been the house guests of Mr. and Mrs. Frank J. Staiger, left for their home on Tuesday.

Mr. and Mrs. C. H. Anderson and daughters and Mrs. C. Vance and son left on Friday for a motor trip to Lake Tahoe, where they expect to spend the week.

The funeral of Mrs. A. C. Scoville took place from the home of her granddaughter, Mrs. Wallace W. Briggs, on Highland avenue Thursday afternoon and was attended by her many friends. Mrs. Scoville's death came after a very short illness, and though 83 years of age she was unusually active both physically and mentally.

On Wednesday evening the employes of Kahn Brothers enjoyed a dance at the Piedmont Park clubhouse. About 200, including guests, were in attendance.

Mrs. C. Musser of San Francisco entertained a number of friends at luncheon at the Piedmont Park cafe on Wednesday. The afternoon was devoted to cards.

The Allen Chickerings have taken possession of their new home on Sierra avenue.

H. W. Briggs of Highland avenue has gone east on a business trip. Mrs. Briggs will start for the east shortly and join her husband in Chicago. She expects to be gone several months.

HUMORS IN THE BLOOD

Humors get into the blood usually because of an inactive condition of the system. Those members whose duty it is to expel all refuse matter do not properly perform their work and an accumulation is absorbed into the blood. Then instead of performing its natural function of nourishing the skin the circulation irritates and inflames it because of its impure condition. A thorough cleansing of the blood is the only certain cure for any skin disease; external applications can only give temporary relief. S. S. S. goes into the circulation and drives all humors from the blood, and in this way makes a permanent and complete cure in every form of skin trouble. S. S. S. supplies the blood with the nutritive qualities necessary to sustain the skin and preserve its natural texture and perfect appearance.

PURELY S.S.S VEGETABLE

S. S. S. cures Eczema, Acne, Tetter, Salt Rheum, and all other skin eruptions or diseases. Book on Skin Diseases and any medical advice free.

THE SWIFT SPECIFIC CO., ATLANTA, GA.

The Gold Dust Twins' Philosophy

IF you have ever fumed and fussed, because of dirt and grime and rust, and said unto yourself, "Oh, dear! This household work will kill, I fear"—then it is time that you should find some other method far more kind.

The Easiest Way

Of all the woes a housewife bears, one always fills her day with cares The kitchen after-meal-time muss, is quite enough to make one fuss. What, with the pots and pails and pans, the knives and forks and plates and cans, no task of man, however grim, the half as mean is handed him.

Two little willing workers aim to enter in this household game: their job, the lessening of work, a task that neither of them shirk. With active little hands and brains they grab the irksome household reins, till soon each kettle, pot or dish, is just as bright as you could wish. And not until the chores are done, from sink to silver, sun to sun, could anything inspire the two, to drop the tasks they have to do.

GOLD DUST
GOLD DUST

Therefore, if you have never known, assistance such as we have shown, your troubles end, where joy begins. Now, Mrs. Drudge, the Gold Dust Twins! Henceforth, as dishes congregate, and dingy pots that cannot wait; when cutlery, in sad array, awaits you at the close of day—"Cheer Up!" Forget the labor planned: You have two aids at your command.

The Gold Dust Twins

OAKLANDER FACES TROUBLE IN EAST

'Wm. H. Oliver' or 'Leon Bell,' Accused of Giving Bad Check.

NEW YORK, Oct. 11.—A young man who registered at the St. Regis Hotel on October 1, as William H. Oliver of Oakland, Cal., but who gave his name to the police as Leon Bell of the same city, was arrested at the hotel last night on a charge of grand larceny. Gustav R. Schmidt, manager of the hotel, accuses Oliver or Bell of beating the hotel out of $98.27 worth of food and lodging and other accommodations.

The prisoner says he is 24 years old. He wears good clothes and looks prosperous. He brought very little baggage with him when he registered at the St. Regis, and as his bill was getting close to the hundred mark, Manager Schmidt suggested to a clerk this morning that he ask the young man for something on account.

Bell promptly handed over a check for $275 on the Crocker National Bank of San Francisco, made payable to William H. Oliver and signed "John P. Oliver," and asked for change. Schmidt said he would send the change to Oliver's room, and he himself looked over the check. He found, he says, marked similarity in the handwriting of the signature and the indorsement of the check and the signature on the hotel register. Then he wired to San Francisco and was told by the bank that there was no such account there. When the reply came to the hotel, Detective Vetter arrested Oliver or Bell.

At the station house Oliver used the name of Bell for the first time. He said that John P. Oliver was an uncle of his in Chicago, and, the police say, admitted that the check was not good. He then declined to say anything more about the matter.

PROTEST PRICE PLACED ON CERRO GORDO MINE

SAN JOSE, Oct. 11.—Stockholders and unsecured creditors of the Four Metals Mining Company appeared before W. A. Coulter, referee in bankruptcy here, yesterday to protest against the sale of the Cerro Gordo mine of that company to Louis D. Gordon, a Scotch engineer, for $500. They say the bid is ridiculously low. The mine has produced lead, zinc and silver worth $22,000,000 in the last fifty years, and is located in Inyo county. One appraisement quoted at the hearing yesterday showed the property to be worth $64,000 in tailings and dumpings, while another, which took the zinc into account, showed $153,000.

Unsecured creditors are attempting to get another sale in order to protect $150,000 worth of judgments for which there is no security. Gordon will shoulder debts of $250,000 secured in a local trust company along with his $500 bid.

Referee Coulter will decide the matter in a few days, but no definite time for the decision has been set.

TO SING FOR THE KAISER.

PETALUMA, Oct. 11.—Arthur W. Parent, a well-known Petaluman, who left here for Berlin to study voice culture, has been honored by being invited to sing in the choir in the church where the kaiser worships. Parent has received many flattering offers from grand opera companies, but will not accept any offer until he completes his studies.

FALLS 1500 FEET; AVIATOR UNHURT

Beatty's Machine Is Smashed, But He Escapes With Scratches.

NEW YORK, Oct. 11.—George W. Beatty, the aviator, dropped 1500 feet, landed in record time yesterday, cleared a farm house in the Kensington Park section of Brooklyn by a scant ten feet, piled his aeroplane up in a plowed field beyond and was hurled thirty feet out of his seat on his face—this without more than a few scratches and bruises to show for his fall from the sky, though the aeroplane was wrecked.

Residents along the fringe of streets bordering Borough Park saw a black puff of smoke shoot out behind and the aeroplane wavered and began to drop.

Beatty could be seen valiantly working his levers, trying to keep the machine on a level keel. But despite his best efforts, the aeroplane descended in rapidly narrowing circles and struck the ground with a crash. Persons who ran to the heap of torn canvas and splintered struts expected to find the airman dead. Instead Beatty was out from under the wreck of broken wings and shattered propeller before anybody could give him a hand.

ELECTRIC RAILWAY MEN END SESSION

Chicago Man Elected President of Association for Year.

CHICAGO, Oct. 11. — The convention of the American Electric Railway Association completed its session yesterday. The attendance this year was larger than at any previous convention.

The principal subjects dealt with were: "Safety of Passengers," "Welfare of Employes" and "Relations of Corporations With the Public."

The American Museum of Safety in New York has offered to place at the disposal of the American Electric Railway Association several thousand square feet of space for a collection of every phase of practical safety device in connection with the electric railways of this country.

A special committee appointed by the president of the Panama-Pacific International Exposition laid before the convention an invitation to meet in San Francisco in 1915.

The committee consisted of J. McMillan, Los Angeles; F. W. Frost, Oakland; W. W. Bribbs and Thomas Finnegan, San Francisco.

The invitation was referred to the executive committee and probably will be accepted.

The association elected today officers for the year as follows:

President, General George H. Harris, Chicago; vice-presidents, Charles N. Black, San Francisco; C. Loomis Allen, Utica; C. L. Henry, Indianapolis; John A. Beeler, Denver; secretary-treasurer, H. C. Lonecker, New York.

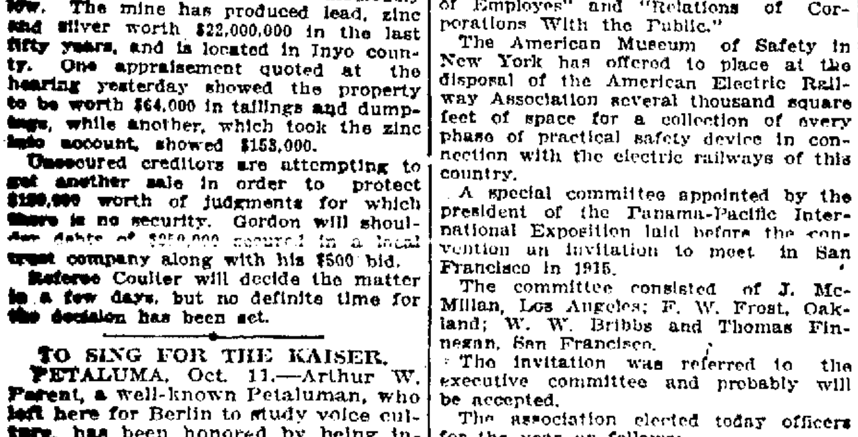

Some Growing Children

are under size—under weight. Some grow tall and thin, others are backward in studies—pale and frail—*improper assimilation is usually the cause.*

If your children are not rugged and ruddy and rosy—bubbling with energy and vim at all times, *you owe them SCOTT'S EMULSION—nature's concentrated nourishment to build body, bone, muscle and brain.*

Children need SCOTT'S EMULSION to progress.

Scott & Bowne, Bloomfield, N. J. 12-91

ALL IS READY FOR COLUMBUS DAY FETE

NAVIGATOR TO LAND ON MERRITT'S SHORE

CLARA, RUTH AND GRACE SOPER, WHO WILL TAKE PART IN COLUMBUS DAY CELEBRATION. —Bushnell Photo.

Children to Play Great Part in Big Oakland Celebration

Everthing is in readiness for the big Columbus day festival which will be given on the shores of Lake Merritt tomorrow afternoon, beginning with a band concert at 12:30 o'clock and closing in the evening with a flaccolata, or night in Venice.

Crowded in between these hours will be a program replete with interesting and spectacular features. The big detail of the celebration will be the pageant showing the landing of Columbus, his captains and crews in the three caravels, the Santa Maria, the Nina and the Pinta. The three boats to be used will be exact replicas of the historical vessels. All the details of costume will be carried out in the dress worn by the discoverers and the picturesque feature will be of great educational value as well as a sight well worth seeing.

The tribes of the Improved Order of Red Men and the Daughters of Pocahontas will impersonate the friendly Indians who greeted the great discoverer when he landed in the new world. A typical Indian village will be depicted, showing the campfires, the tepees, the Indian women with papooses. The warriors, bedecked with war paint and brandishing tomahawks, will oppose the landing of the curious caravals until they are frightened back with the firing of the guns carried by the ships. Strings of beads and other gifts will be given them by the discoverers and Columbus will then take formal possession of the country in the name of the king and queen of Spain.

INDIAN DANCE TO FOLLOW.

The gorgeous ceremony in which Queen Izabella of Spain, surrounded by her maids-of-honor will receive Columbus and his men, will be followed by a characteristic Indian dance given by Clara, Grace and Ruth Soper. Clara is 10 years old, Grace 9 years old and Ruth is 8. These children are talented terpsichorean artists, and this feature of the program promises to be unusually interesting.

President Benjamin Ide Wheeler of the University of California; Joseph Scott, the well-known Southern orator; Chief Deputy District Attorney P. M. Carey and Dr. G. Ghiglieri will be the speakers of the day. W. E. Gibson, president of the Chamber of Commerce, will be president of the day. The school children will sing patriotic songs and give folk dances. The singing of Signora Malvina Pereira, soprano, and a basso of the Lambardi grand opera company will be the features of the musical program. Signora Pereira will sing a selection from "La Traviata."

The regatta and water sports program will be replete with interesting events. Special credit for this part of the program is due to F. L. Bohn, chairman of the regatta committee.

The committee of arrangements has worked early and late for the success of the holiday and from all indications it will be the best yet held in Oakland. It is composed of the following:

Judge William R. Geary, Hugh Hogan, Leo J. McCarthy, Dr. G. Ghiglieri, Thomas I. Casey, Cav Uff, J. F. Fugazi and F. N. Belgrano.

QUEEN TO BE CHOSEN.

The big queen contest will close at 6 o'clock this evening. Miss Rose Arina and Miss Theresa Mantino, who are making the race, have been active throughout the campaign and an extremely large vote has been polled. Both contestants have a host of friends who have spared no pains in securing support for their favorites. In addition to the selection of a queen, maids-of-honor will also be chosen by the queen committee, of which A. Mazziotte is chairman.

All cars going to the scene of the festivities will carry white disks with the words "Columbus Day." More than 6000 seats can be had near the bandstand where the queen will receive Columbus and where the literary and musical exercises will be had. Columbus will start on his voyage of discovery at 1:30 o'clock.

The flaccolata will be a fitting climax to the day's program. The lake will be lighted with many incandescent lights, the watercraft will be beautifully decorated and lighted with Chinese lanterns. Music will be furnished from a lighted float anchored near the Twelfth street dam. The feature will be the display of fireworks.

PATRONESS MRS. O. PAUL. —Bushnell Photo.

DISPLAY TO BE BRILLIANT.

The program of fireworks will be as follows:

Opening salute, four 13-inch bombshell salutes, bursting high in the air with tremendous reports; illumination, by burning 21 bags of red fire, tinting the surroundings a ruby glow; rocket display, six 8-pound fancy assorted rockets; bombshell display, four 10-inch bombshells of golden diamond, silver rain and electric displays; battery display, three mammoth fan-shaped golden diamond fountains; a profusion of golden stars combined with golden fountain effect; bombshell display, two 10-inch silver rain bombshells; rocket display, six 3-pound searchlight and willow tree rockets; silver fountain, three large silver fountain batteries, fired simultaneously, covering an area of 45 degrees; exhibition piece (meteor wheel), a mammoth wheel ten feet in diameter revolving at a great velocity of speed with flashes of electric fire, at the same time throwing off trailing meteors 15 to 20 feet in the air; rocket display, six pearl shower and national streamer rockets; bombshell display, four 10-inch willow tree and emerald trailer bombshells; battery display, three mammoth emerald trailer batteries, throwing myriads of emerald-hued stars 75 feet in air; rocket display, six prismatic dragon and searchlight rockets; special rocket display, three 4-pound hanging chain rockets, throwing into the air chains of red, white and blue lights, which hang in the air for several minutes, finally floating out of view; bombshell display, four 13-inch bombshells, bursting into all colors of the rainbow; spiral fountain, a spiral fountain throwing red, white and blue stars high into the air, each star forms at a gigantic wheel base and climbs in a spiral to the top of the frame where it throws itself back into the air; aerial ladder rocket display, three 4-pound aerial ladder rockets, each suspending in the air an aerial ladder 200 feet in length; battery display, three white electric shower batteries; bombshell display, two 13-inch spider bombshells, forming gigantic spiders in the air; battery display, four golden diamond batteries, filling the air with golden spangles; bombshell display, three 10-inch bombshells, throwing a profusion of red and blue stars over an area of an acre; battery display, three golden rain batteries, filling the air with showers of golden rain; grand finale, special exhibition piece, a mountain of fountains, sloping from the ground to a pinnacle of 20 feet high, the fire reaching another 30 feet, making a piece of 20x50 feet; a combination of gold and silver sprays and silver trailed shooting stars.

TEN-MILE RELAY RACE.

A feature of the afternoon will be the ten-mile relay race around Lake Merritt with athletes of the Oakland, San Francisco and Berkeley Young Men's Christian association as the competitors. Among theose entered are the following:

O. Hagerdorn, C. Wright, S. Hjelte, H. Courtin, J. G. Martin, R. Howden, J. Reading, Geo. Bartwell, F. Coleman, J. Beatty, A. Carlson, E. Street, F. Stark, E. Loper, A. O'Kane, E. W. Davis, H. Carter, A. Heim, H. Christenson, A. Dahl, A. Kleinbraith, K. Hayden, G. Lylie, E. Warner, T. Slusser, J. Blum, W. C. Tooze, H. Seurstedt, B. Gray, G. Wurthman, E. Martin, W. Howden, J. Jochins, V. Duncan, B. Brown, W. Laughland, E. C. Lawson, A. Rohl, F. Rohrbach, F. Hanes, C. Molineri, A. E. Wright, H. P. Bryant, H. Schumaker, R. Marvin, G. Pece, W. Dahl, A. Olsen, C. Street, J. Johnson, W. Stewart, M. Lyon, O. Schmidt.

BREEDERS OUT FOR PRIZES.

MODESTO, Oct. 11.—The livestock breeders of Stanislaus county are making plans to take their prize winners to Pleasanton October 19 to 10, where a great livestock fair will be held. The recent winners at the Stanislaus county agricultural, livestock and dairy exposition have announced that their pure-bred Jerseys and Holsteins and Percheron draft stallions will be taken to Pleasanton. It is certain that Stanislaus county breeders will return with many blue ribbons.

For Baby Clothes
Pearline

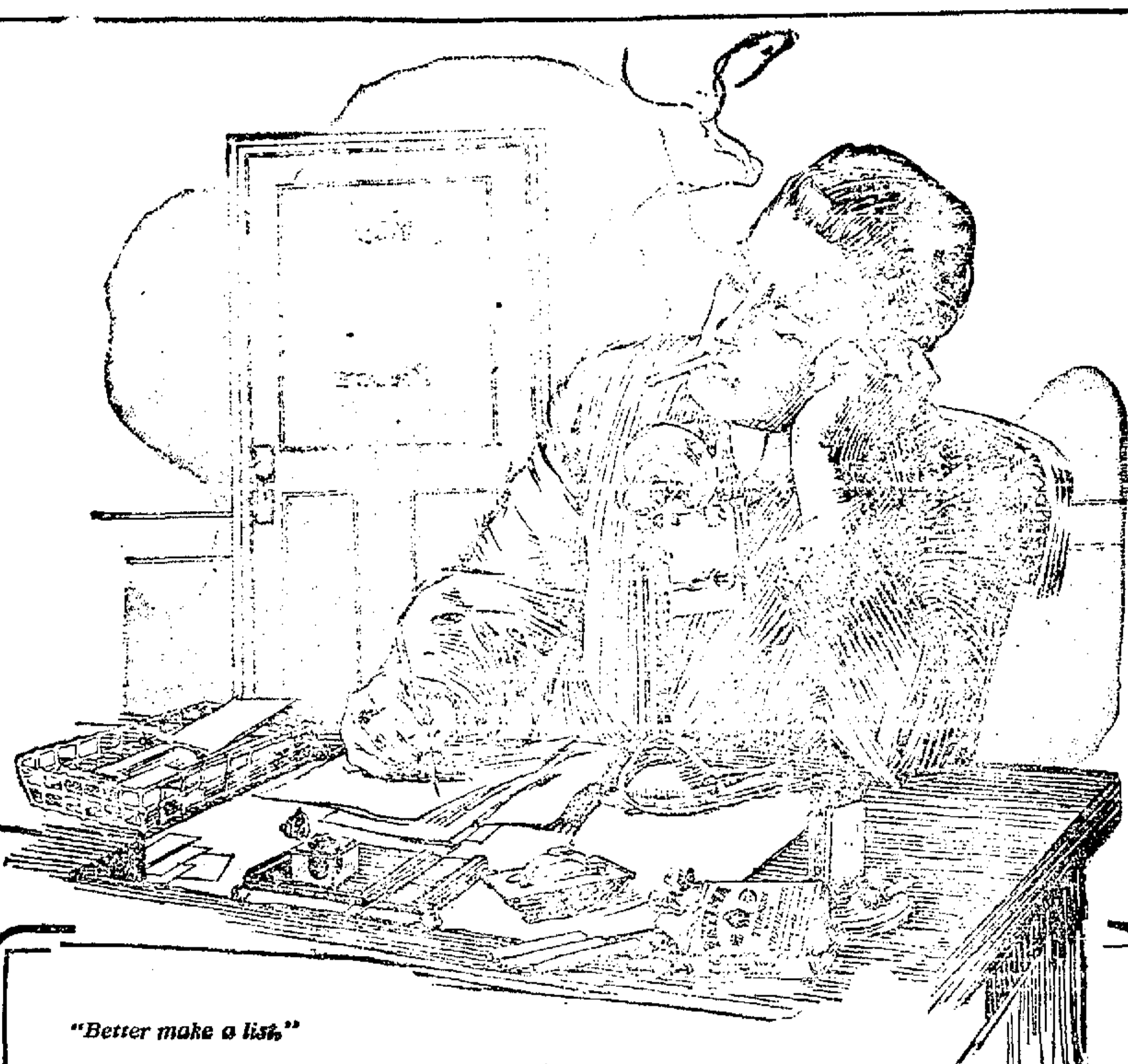

"Better make a list."

FATIMA TURKISH BLEND CIGARETTES

"Yes—Jack talking.... Hello Bud!.... Sure enough—I'll be on hand for the week-end—Saturday noon....

"You bet!..... Better make a list...... 'tackle'—yes... 'bait'? yes... 'flies'... yes.... O, I gather.... Yes sir... Got cha!

"*And* Fatimas!—well *ra-ther*, better get a carton this time..you know we ran short before.... But never again—no sirree!...

"Fatima is the *real friend indeed* makes up for fisherman's luck... I could stand a poor basket with plenty Fatimas, but even a *full* one wouldn't compensate for *no* Fatimas!

"By Jove! I *had* almost forgotten the grub...but that is less important. Now you've got everything!...... This is a parting injunction—Get me?... *Do not* forget Fatima....Oh Kay.... So long...."

It is the inimitable *blend* and the *twenty* cigarettes in that plain package for fifteen cents that prompts the thoughtful man to *always* put Fatimas on his list when going out of town.

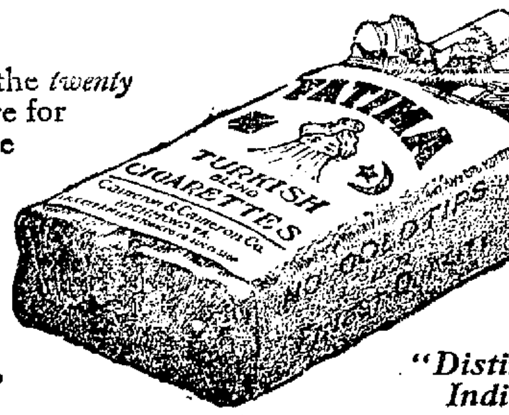

20 for 15c

"Distinctively Individual"

Liggett & Myers Tobacco Co.

The Greatest Values Ever Offered

Two New Style Victrolas

The most wonderful of all musical instruments. More beautiful, more artistic, more complete than ever.

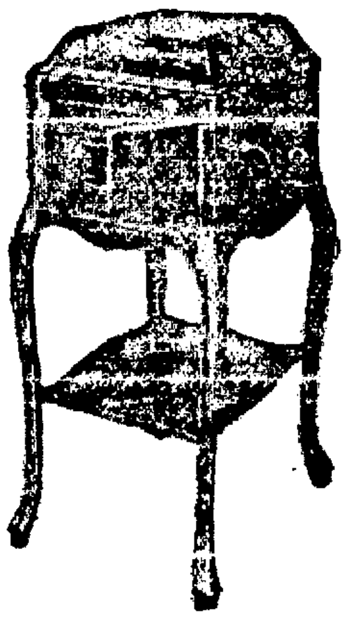

Victor-Victrola X, $75
Mahogany or oak

We will gladly arrange terms to suit you on any Victrola.

Hear one today.

Prices $15 to $200

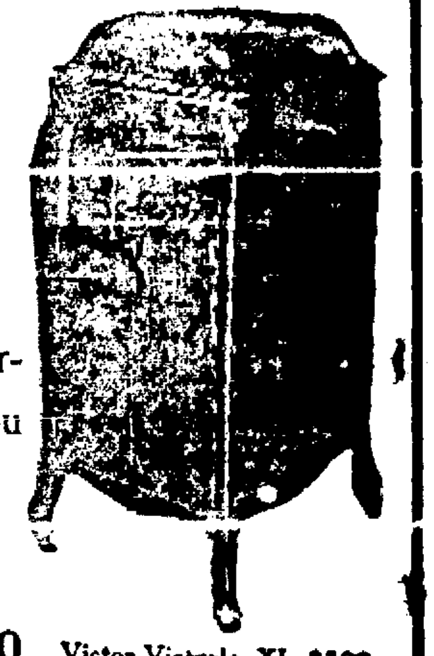

Victor-Victrola XI, $100
Mahogany or oak

KOHLER & CHASE
473 Twelfth Street, Oakland

Extravagant Prices No Longer Necessary in Player Pianos

No longer is it necessary to invest $700 to $900 to buy an artistic and wholly satisfactory Player-Piano. Improvements in design, in efficiency and methods of manufacture, together with quantity construction, have made it possible for us to offer at this time Players which in every respect are superior to those which two or three years since sold at prices $200 to $300 higher. This evolution is the natural result of the great demand for good Player-Pianos at low prices and the devotion of the best mechanical minds of the music industry to manufacturing and mechanical problems.

Today we offer a Player-Piano at $485 on easy payments, which will satisfy the most exacting musician, not only in the character of the piano, but as well in the perfection of its renditions. It is beautifully cased, simply controlled and altogether desirable.

At $500, $550 and $600 we show Player-Pianos which we are confident are superior to any offered at their price in the west. On all convenient terms may be arranged. Besides, the buyer has the certain knowledge that both piano and price are right and that back of every instrument offered by our house is an unimpeachable guarantee not only as to quality, but that the price is the same that he would pay for his piano on the floors of the manufacturer.

Safeguard your own interests by investigating thoroughly.

The Wiley B. Allen Co.

VICTOR TALKING MACHINES—SHEET MUSIC
TWO ENTRANCES
510 TWELFTH and 1209 WASHINGTON
OAKLAND
135-153 Kearny and 217-225 Sutter Street, San Francisco.
117 South First Street, San Jose

HARMON AND PARTY TRAVEL TO TAMALPAIS

SAN FRANCISCO, Oct. 11.—Governor Judson Harmon, the members of his military staff who have accompanied him to California and the Fair commissioners left here this morning for a trip up Tamalpais. A large delegation from the Ohio Society of California who were the hosts accompanied the party and luncheon was [illegible]

BRYAN TALKS FROM CAR PLATFORM IN MINNESOTA

ST. PAUL, Oct. 11.—William J. Bryan invaded Minnesota today. He left Grand Forks this morning and made several rear platform speeches on his way to the twin cities, being due here tonight. Mr. Bryan will leave about midnight for Cedar Rapids and Des Moines, Ia.

"YOSEMITE" SPECIALS FOR SATURDAY

PURE WINES

Select Vintage
Yosemite Wines
CALIFORNIA
PORT
YOSEMITE WINE CO.
OAKLAND CAL.

One-Half Gal. $1.00 Wine, Jug Free

Make your selection from Yosemite, Zinfandel, Riesling, Port, Sherry, Angelica, Muscatel. Positively half gallon, including jug, for only 45c

(By the gallon 85c, jug FREE)

One-Half Gal. $2.00 Wine, Jug Free

Make your selection from BURGUNDY (a crush of the celebrated French Black Burgundies), SAUTERNE, ZINFANDEL, RIESLING, TOKAY, PORT, SHERRY, ANGELICA, MUSCATEL. Special price only 75c
(By the gal. $1.45, jug Free.)

A FULL QUART BOTTLE PORT OR SHERRY 2-STAR (35c) FREE WITH THE FOLLOWING

Woodleaf Rye or Bourbon $1 | Driftwood Bourbon Full Quart $1

Phone Us For a Case of That Delicious

"Shasta" Beer 2 DOZ. PINTS or 1 DOZ. QUARTS $1.00

YOSEMITE WINE CO.
488 7th St., Near Washington
PHONE Oakland 1029.
We give S. & H. Green Trading Stamps on everything. Free, quick auto deliveries.

GREAT BRIDGE WILL SPAN SUISUN BAY

WAR DEPARTMENT EXPRESSES APPROVAL

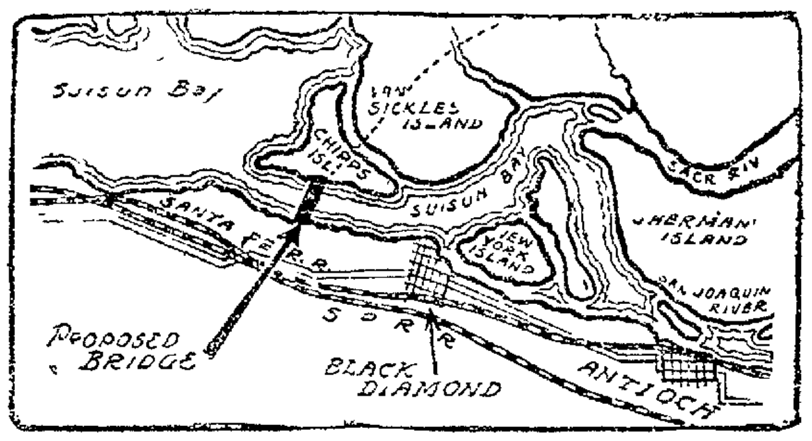

WHERE THE OAKLAND & ANTIOCH BRIDGE IS TO CROSS UPPER END OF SUISUN BAY

Oakland and Antioch Railway Wins Privilege Long Sought by Other Corporations

Definite advices were received yesterday from Washington that the War Department [illegible] of the huge steel bridge planned by the Oakland, Antioch and Eastern railway and other interests across the Suisun bay near Pittsburg.

With the receipt of the official permission from Washington work on the big structure will be rushed and it is planned to have it completed within a year. The bridge which with its approaches will be two miles long is to have a clearance of 7[illegible] feet above high tide level and will cost $1,650,000.

The winning of this concession from the War Department after the bitter warfare which has been waged against the measure by those who feared the obstructed passage of river boats would be affected is regarded as a recognition of the growing need of quick transportation between Oakland bay points and the hitherto undeveloped Solano and Yolo counties.

"With that bridge it will be possible for electric trains to reach Oakland from Sacramento within two hours," said Walter Arnstein, president of the Oakland, Antioch and Eastern railway yesterday. "We are having splendid big electric cars built in the East for handling freight and passengers and we will have sleepers constructed in the course of time to be used in conjunction with other lines. Service between Oakland, Antioch and Sacramento will probably begin in May. We will ferry the trains across Suisun bay for the time being at the point where the bridge is to be thrown across. The bridge should be finished in one year.

"The opening of the bridge will furnish a great stimulus to the development of the counties north and east of Suisun bay and will connect the bay cities with a region whose resources have scarcely been scratched."

The victory won by the new electric railway is even bigger in view of the failure of the Southern Pacific in 1904 and the Santa Fe in 190[illegible] to win a similar concession. The Oakland, Antioch and Eastern now controls what is practically the strategic point for throwing a bridge across the stretch of water which has blocked the highway plans of the interior counties for years. Associated with the railway people in their agitation were the Sacramento and Oakland commercial bodies and representatives of a number of interior counties who appeared at the hearing of the War Department in the city before Major S. A. Cheney of the Engineering Corps.

The structure will extend from Black Diamond in Contra Costa county, near the town of Antioch, to Chipps Island in Solano county. It is not intended for steam trains but will be used for electric trains, vehicles and pedestrians. The bridge will be of the vertical lift design, the span provided with the lift being of 200 feet and allowing an extra 150 feet above the highest point of clearance of the other spans. It will be built of steel and will rest upon concrete piers. It is expected that the cost will be borne by the railroad, the counties of Solano and Contra Costa and various civic and commercial bodies.

POLICE SEEK BOGUS MAGAZINE SOLICITOR

SAN FRANCISCO, Oct. 11.—Mrs. John Benson, of 431 Thirty-fourth avenue this morning called the attention of the police to the operations of a bogus solicitor who has been fleecing residents out of small sums. According to Mrs. Benson the man claims to represent the Magazine Subscription Company of St. Louis. He collects only 18 cents of his victims, promising in return to give extravagantly good value. It is claimed that he had victimized many people on both sides of the bay, who, because of the small amount involved have failed to complain to the authorities. The detective department has a good description of the man.

SOLANO LAND BOUGHT BY SELBY INTERESTS

VALLEJO, Oct. 11.—The Selby Smelting and Lead Company with headquarters at Vallejo Junction is consummating one of the largest land deals ever put through in this portion of Solano county. It will take in all of the ranches between this city and Benicia on the northeast shore of the straits opposite the company's plant. Today Charles B. Deming, one of the largest land owners in this section disposed of his ranch to the company.

MURDER TRIAL BEGINS.

SAN JOSE, Oct. 11.—Charged with the murder of John Kokerovich, a Slavonian, John Angelo, a Greek, was arraigned in the Police Court yesterday. His preliminary examination will be held next week. Angelo is accused of putting poison in beer which he gave to Kokerovich. Angelo denies the charge.

MOTORCYCLIST HURT WHILE ON STEEP HILL

SAN FRANCISCO, Oct. 11.—Speeding down the steep hill on Fulton street near Fillmore at 8:30 this morning John de Martini of 331 Fourth avenue was thrown from his motorcycle and hurled against the curb. He suffered a fracture of his right arm. De Martini, who was employed by the Vacuum Air Cleaning Company, was on his way to work when he lost control of his machine and in an effort to stop the steering gear failed him and the motorcycle shot from under him. At the Central Emergency hospital Dr. Maffziger dressed his injuries.

SPECIAL RATES FOR SACRAMENTO SUNDAY EXCURSION

On Sunday next, October 13, reduced rates will be in effect on lines of the Southern Pacific between Oakland and Sacramento. A special rate of $3.00 for the round trip is made for the benefit of baseball fans and their friends and the public generally who may wish to visit Sacramento at this, the ideal time of the year.

Round-trip tickets will be honored on all Sunday morning trains leaving Oakland and on any train returning Sunday night.

In addition to regular trains a special will be put on leaving Sixteenth-street Depot Sunday morning, at 9:15 a. m. and returning the same evening. This will be a high-class train equipped with steel day coaches and an observation car.

See Southern Pacific agents for further particulars.—Adv.

REDFERN

That Is the Name of the Corset You Hear About —Read About All Over the Land

DISTINCTION IN DRESS—In dress there is one of two notes to strike—individuality or a strict adherence to the fashions of the day. Both require correct figure lines and careful corset selection.

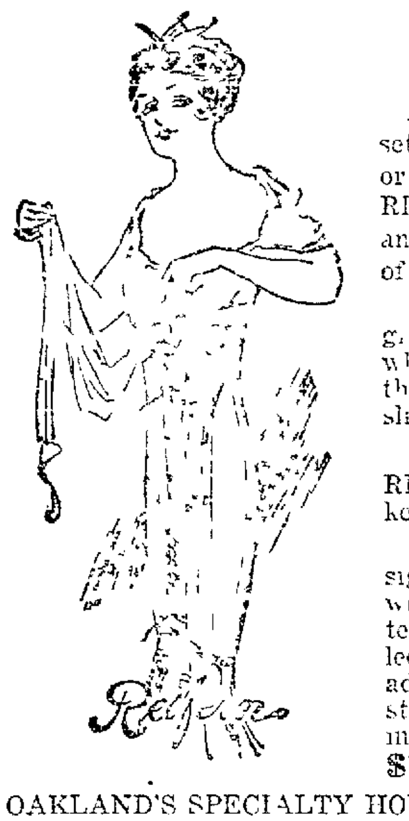

The Corset Makes the Figure

Assuming that your aim is to be corseted for either the fashions of the day or your individual taste in dress, a REDFERN is your model—soft, light and pliant—yielding to every demand of the wearer.

The contour of the season's figure gives the effect of the natural waist which simulates both the Grecian and the Oriental—with long lines and a slightly curved but closely confined hip.

The standard of corset fashion is the REDFERN, exquisitely dainty and in keeping with the most fastidious dress.

There is a REDFERN especially designed for every type of form, and wherever a REDFERN is sold it is fitted by an expert corsetiere who will select your particular model that is adapted to your figure. All the new styles for Fall, 1911-12 are now awaiting your inspection. Price, $3.50 to $15.00 per pair.

OAKLAND'S SPECIALTY HOUSE for all kinds of Pads for bust and hip, all kinds of Brassieres in plain and fancy; all kinds of Muslin Undergarments.

DON'T FAIL to see the assortment of Waists we are now showing in silks, nets and chiffons —SPECIAL $5.95 each.

CRESCENT CORSET COMPANY
1201 WASHINGTON STREET, AT TWELFTH

BLAME IS PLACED FOR YARD CRASH

Crew Disciplined for Accident; the Board of Inquiry Rules.

A board of inquiry composed of W. H. Bartlett, [illegible] J. R. Tait, [illegible] and three Southern Pacific officials convened to investigate the accident which occurred on October 7 when the westbound San Jose passenger train collided with switch engine No. 1018 in the Peralta street yards at West Oakland has found that the engineer and yardmen of engine No. 1015 are to blame for the accident.

The men have been disciplined, Engineer H. Dutra being discharged from service and Foreman W. W. McManus and Yardman J. F. John being suspended 20 and 30 days respectively.

Fortunately no casualties occurred, although there was nearly a thousand dollars' worth of damage to equipment.

HUTT DIVORCE CASE IS AGAIN DELAYED

RENO, Nev., Oct. 11.—Prepared for the second trial of her divorce case against Henry Hutt, artist, and having wired to her aunt in the East that she would soon be home, Edna Hutt received news yesterday that her case must go over until October 17.

She was in court prepared to testify. Her attorneys were at hand. Judge French had come all the way from Fallon to preside and plaintiff's attorneys announced their determination to file an amended complaint.

To this attorney for the defendant objected without five days' notice so he could confer by wire with his client. His objection was sustained.

Coal Dealers Correct Weight Association of Alameda Co.

G. A. COCKERTON, 40th and Hollis Streets, Emeryville—Piedmont 298
P. C. FREDERICKSON, 1025 Fruitvale Avenue, Oakland—Merritt 100.
H. C. HERMANSEN, 1050 E. 12th Street, Oakland—Merritt 55
P. M. HOLST & CO., 5005 E. 11th Street, Oakland—Elmhurst 31
F. F. HUGHES, 802 Market Street, Oakland—Oakland 21
GEORGE JACKSON, Hayward, Cal.—Hayward 13.
KAVANAUGH-ROSENBERG CO., Hayward, Cal.—Hayward 103.
A. H. W. KOERBER, 2311 Santa Clara Avenue, Alameda—Alameda 113.
J. G. LUBBEN, 1701 Webster Street, Alameda—Alameda 500.
NIELSEN-ANDERSON CO., Hopkins and Fruitvale Avenue—Oakland—Merritt 147.
PACIFIC FUEL AND BUILDING MATERIAL CO.—1127 Broadway, Oakland—Oakland 770.
WILLIAM PETERSEN, 2218 E. 14th Street, Oakland—Merritt 228.
RENAS WAREHOUSE CO., 1030 University Avenue, Berkeley—Berkeley 50
RHODES-JAMIESON & CO., 1520 Park Street, Alameda—Alameda 440.

All weights sent out by the above coal dealers are absolutely guaranteed by this association.

All coal dealers who have platform wagon scales, and will agree to having their weights checked by this association are cordially invited to become members.

CLASSIFIED ADVERTISEMENTS IN THE TRIBUNE PAY BIG RETURNS FOR THE MONEY INVESTED.

REAL ESTATE AUCTION SALE

Of the four elegant homes on account of the owner having to go East at once. This property is located in one of the choicest residence districts in the city of Oakland, known as Linda Vista Terrace; sale on the premises, northeast corner of Santa Rosa avenue and Chetwood street, two blocks from Oakland Avenue cars.

SALE:---SATURDAY, OCTOBER 12TH, AT 2 P. M.

The houses are entirely new and have never been occupied.

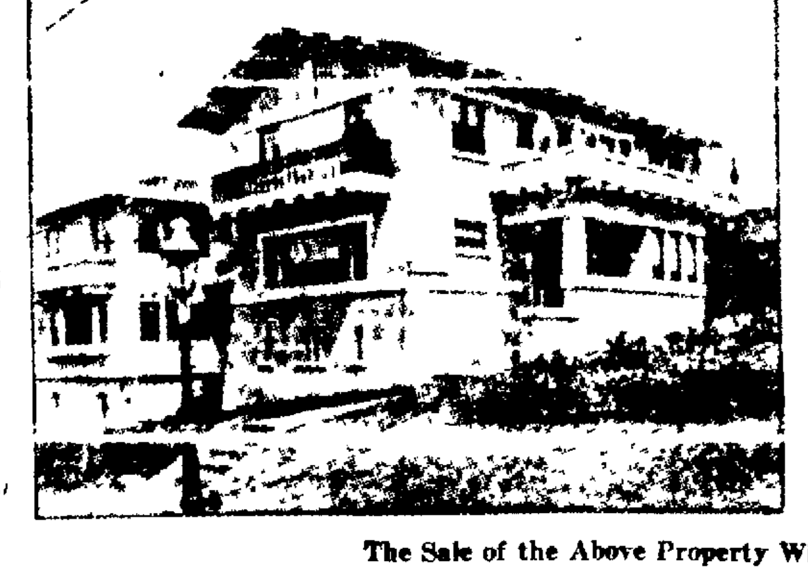

House known as No. 258 Santa Rosa avenue and contains 8 rooms, finished basement, hardwood floors and two sleeping porches. Lot 44x98; $4000 may remain on mortgage.

House is known as No. 250 Santa Rosa avenue and contains eight rooms, finished basement and hardwood floors and has two sleeping porches. Lot 44x98; $4500 may remain on mortgage.

House is known as No. 254 Santa Rosa avenue and contains eight rooms, finished basement, hardwood floors and two sleeping porches. Lot 44x98; $4000 may remain on mortgage.

House known as No. 610 Chetwood street contains 7 rooms, finished basement, hardwood floors and two sleeping porches; $4000 may remain on mortgage.

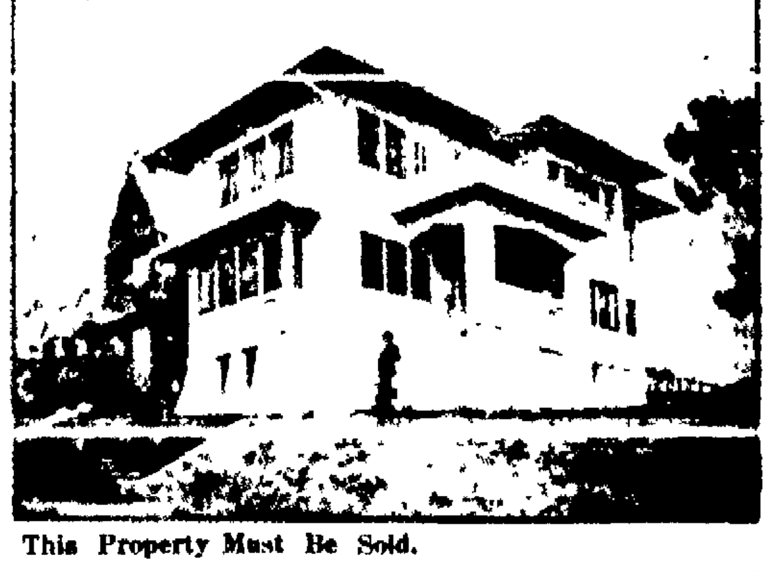

The Sale of the Above Property Will Enable Purchasers to Secure New, Modernly Built Homes in a Choice Locality at Their Own Price. This Property Must Be Sold.

J. A. MUNRO & CO., Auctioneers
Main Office, 1005-7 Clay Street
Phone Oakland 4671 Oakland
2317 Santa Clara Avenue, Alameda. Phone Alameda 105.
911-13 Phelan Bldg., San Francisco. Phone Douglas 611.

—IF

You give the best and the most for the money the public will buy your goods.

That's Why LEWIS THE PRICE CUTTER DOES THE MEAT Business of This City

Everybody Is On the Alert

To save money—and because Lewis accepts the lowest possible profits on Meats, in addition to the saving effected by

NO DELIVERY
NO CREDIT
NO BAD ACCOUNTS

No wholesaler's or middleman's profit. Direct from the stockman to the consumer.

Everybody saves from 25% to 50% at his market.

THE RICH AND THE POOR
MEET AT MY COUNTERS

VEAL	
Veal Stew, per lb.	8c
Legs of Veal, per lb.	11c
Loins of Veal, per lb.	15c
Best Veal for Stuffing, per lb.	10c
Shoulder of Veal Roast, per lb.	10c
Veal Steak, per lb.	12½c
PORK	
BEST PIG PORK	
Loin Pig Pork, per lb.	15c
Legs of Pig Pork, per lb.	11½c
Pig Pork Roasts, per lb.	12½c
Pig Pork Chops, per lb.	15c
Pork Back Bones, per lb.	8c
LAMB	
Hind Quarters, per lb.	15c
Front Quarters, per lb.	10c
Shoulder Spring Lamb, per lb.	8½c
Spring Lamb for Roasting, per lb.	12½c
Lamb Steaks, per lb.	12½c
Lamb Tongues, per doz.	35c
Shoulders of Mutton, per lb.	6½c
HAMS, BACON AND PROVISIONS	
Picnic Hams, per lb.	11½c
Sugar Cured Bacon, per lb.	16½c
Boiled Hams (whole)	26c
Strip Bacon, per lb.	16½c
Salt Pork, per lb.	12½c
Pure Pork Sausage, per lb.	15c
Tomato Sausage, per lb.	15c
Finest Home Dressed Spring Chickens, per lb.	23c
Home Dressed Hens, per lb.	22½c
Sugar Cured Corned Beef, lb.	8½c
Kettle Rendered Lard, per lb.	14c

MORNING GLORY COMPOUND

This is my own product, made in my own markets, under my own supervision, put up and sold in tins under a registered trade mark and guaranteed to be the finest compound on the market today. 3-lb. tin, 30c; 5-lb. tin, 50c; 10-lb. tin, 90c. Compound (in bulk), 10c per lb.

LEWIS MARKET

Oakland's Most Popular Market,
817 WASHINGTON ST., OAKLAND

A HAPPY CHILD IN A FEW HOURS

When Cross, Sick, Feverish, Tongue Is Coated or Bilious Give 'Syrup of Figs.'

Look at the tongue, mother! If coated, it is a sure sign that your little one's insides, the stomach, liver and 30 feet of bowels are clogged up with putrefying waste matter and need a gentle, thorough cleansing at once.

When your child is listless, drooping, pale, doesn't sleep soundly or eat heartily or is cross, irritable, feverish, stomach sour, breath bad; has stomach-ache, diarrhoea, sore throat, or is full of cold, give a teaspoonful of Syrup of Figs, and in a few hours all the foul, constipated waste, undigested food and sour bile will gently move on and out of its little bowels without nausea, griping or weakness, and you surely will have a well, happy and smiling child again shortly.

With Syrup of Figs you are not drugging your children, being composed entirely of luscious figs, senna and aromatics it cannot be harmful, besides they dearly love its delicious taste.

Mothers should always keep Syrup of Figs handy. It is the only stomach, liver and bowel cleanser and regulator needed. A little given today will save a sick child tomorrow.

Full directions for children of all ages and for grown-ups plainly printed on the package.

Ask your druggist for the full name, "Syrup of Figs and Elixir of Senna," prepared by the California Fig Syrup Co. This is the delicious tasting, genuine old reliable. Refuse anything else offered.

FIFTY WOMEN CLAIM TO HAVE BEEN VICTIMIZED

SAN FRANCISCO, Oct. 11.—Fifty women who have been led to patronize the Great Western Woolen Mills in order to procure $35 tailor-made suits for $18, appeared in the Hall of Justice this morning to swear to complaints against the five defendants under arrest. They are Charles Hickey, Leliah Hickey, John Bleckman, H. M. Phomas and Maurice Sthoen. Today Judge Shortall dismissed the original charge and there was substituted an accusation of obtaining money under false pretences, sworn to by Mrs. Jane Grace of 1628 Sutter street. The defendants will be arraigned tomorrow morning.

The women who claim to have been victimized held a meeting on the borders of Portsmouth Square, opposite the hall, which attracted a huge crowd of spectators and caused considerable excitement.

Experienced,
Efficient,
Courteous
Cloak and Suit
SALESWOMEN
WANTED

Must be of pleasing personality and must constantly bear in mind that satisfaction to the customer is of the greatest importance here.

For those who can successfully meet these requirements there is a permanent position, a splendid salary and agreeable surroundings at

Gross
COR. STOCKTON & O'FARRELL STS.
CLOAKS & SUITS

PEACE PROPHET IS TO SPEAK IN S. F.

SAN FRANCISCO, Oct. 11. — Abdul Baha Abbas, peace prophet from Persia, will not speak, as published, at Scottish Rite hall in San Francisco Sunday morning. His speaking dates in Oakland and Berkeley have bee fulfilled and the remaining addresses will be given in San Francisco as follows: Friday, Theosophical Society, 8 p. m., Yosemite hall, Native Sons' building; Saturday, October 12, Temple Emanuel, 10:45 a. m., Sutter and Powell streets; Sunday, October 13, talk to blind, 3:30 p. m., Reading Room, 1655 Jackson street.

Cape Ann Bakery

- C. A. B.---Nut
- C. A. B.---Rye
- C. A. B.---Grain
- C. A. B.---Whole Wheat
- C. A. B.---Raisin
- C. A. B.---Cream
- C. A. B.---Seed
- C. A. B.---Vienna
- C. A. B.---Milk
- C. A. B.---Cottage
- C. A. B.---Biscuit
- C. A. B.---Home Made
- C. A. B.---Steam
- C. A. B.---Pullman
- C. A. B.---[illegible]
- C. A. B.---Twist
- C. A. B.---Boston Brown
- C. A. B.---Any other kind

Clean-Up Sale every Saturday evening after 7:00.

[illegible] 12TH. Phone 128.

ASSEMBLY PATRONESSES TO GIVE DANCE

AFFAIR TO BE HELD AT HOTEL OAKLAND

MISS FRANCES RAMSEY (LEFT) AND MISS GEORGINA SNEATHEN, TWO MEMBERS OF JUNIOR ASSEMBLY.

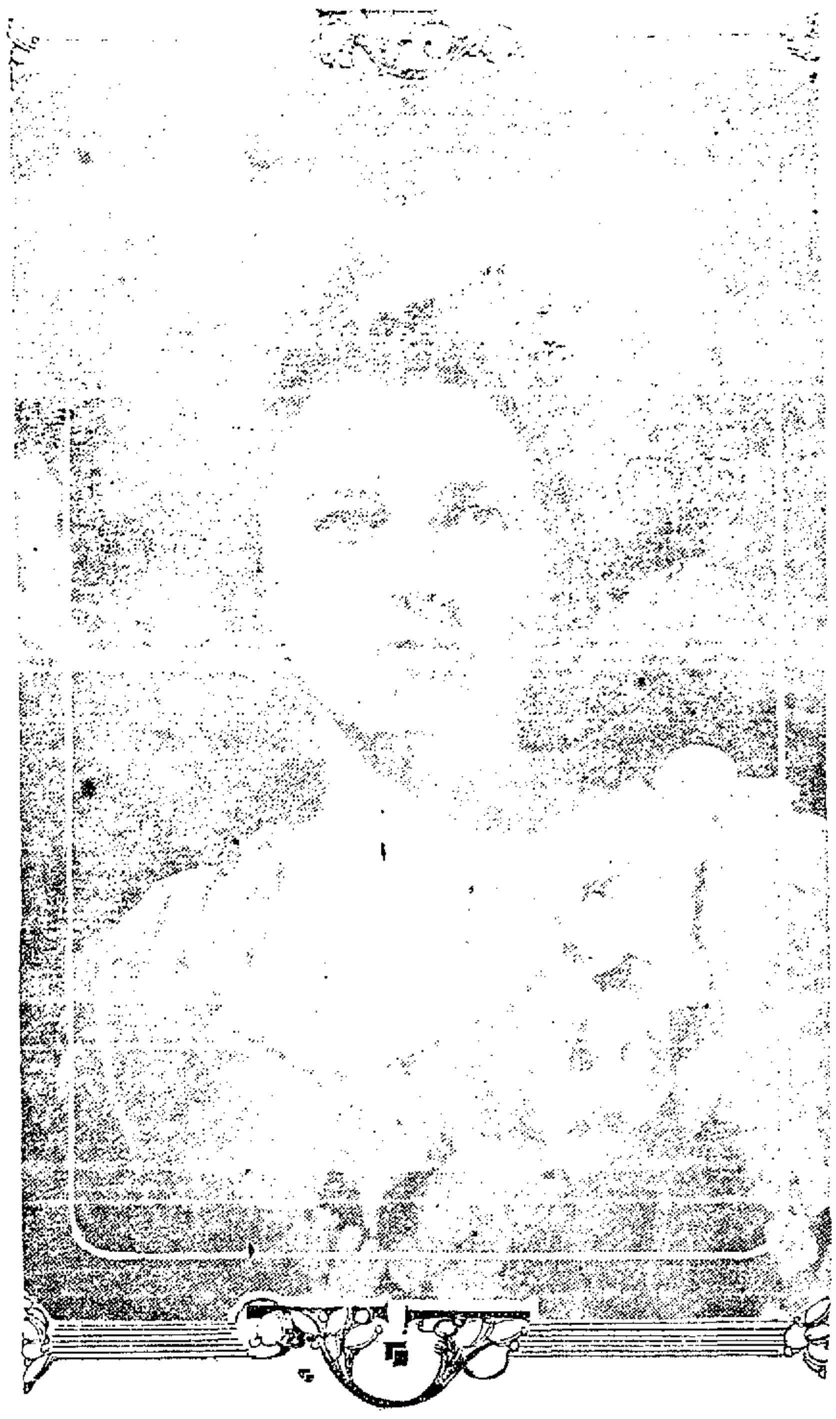

Surplus in Treasury Will Be Used for Big Social Affair

THE local younger set will hail with delight the news that the patronesses of the Junior Assembly will give a complimentary dance to last season's members at the Hotel Oakland, on the evening of January 24. The dance is being eagerly anticipated and will be a jolly affair attended by a very large number of the younger girls in Oakland and a considerable number from Berkeley.

The dancing club was dissolved this year, to the regret of the members, who included about 200 beaux and belles of the younger set. The assembly was not as exclusive as in former years and the membership was larger than the dance hall could accommodate comfortably.

SURPLUS IN TREASURY.

There is a surplus of money in the treasury and the patronesses of last year decided to use it for an extra dance, at the earnest solicitation of many of the members.

The assembly dance at the Hotel Oakland will be more elaborate than usual, and the hall will be very attractively decked and every effort made to have the last dance a success.

The patronesses of the affair will be: Mrs. T. A. Crellin, Mrs. Prentiss Selby, Mrs. J. R. Scupham, Mrs. Louis Cockroft, Mrs. Clarence Wetmore, Mrs. Edgar P. Stone, Mrs. N. A. Acker, Mrs. W. H. High, Mrs. C. W. Armes Jr., Mrs. Sam Breck.

Among the members of the assembly are Miss Georgina Sneathen, Miss Lela Schrock, Miss Helen Louden, Miss Helen McIlrman, Miss Frances Ramsey, Miss Carmen Ghirardelli, Miss Grace Downey, Miss Isabelle Scupham, Miss Gertrude Bangs, Miss Katherine Bangs, Miss Dorothy Capwell Miss Pearl Cawston, Miss Enez Eudey, Miss Margaret Warner.

ALIMONY IS REDUCED

SAN FRANCISCO, Oct. 11.—Henry F. Prien, a member of the wholesale drug firm of the Serwe & Prien Company, was in Judge Graham's court this morning to show cause why he had not paid his wife $115 a month alimony pending an action for divorce. He complained that his income was only $250 and that $135 was insufficient to support him and his daughter. The court fixed the amount at $100, and ordered it paid forthwith.

"Lundstrom"
HATS

From Maker to Wearer — MADE IN CALIFORNIA U.S.A. — Union Made

Home Industry

Why can't we manufacture most of our supplies at home and keep most of our money at home? Why should we only a community of shop-keepers be dependent upon the eastern market? Manufacturing will solve the problem for California. Do your share and do it now.

"LUNDSTROM" HATS are made in California and made right, right in style, right in quality and right in price and then some. We sell direct from the factory—ours—to YOU and save the manufacturers' and also the jobbers' profits. That's the secret of the quality of

Lundstrom $2.50 and $3.50 Hats

We operate a chain of six retail stores, five in San Francisco and one in Oakland, and more to follow. Our factory gives employment to thirty California men and women at good wages. We give you the top-notch value and give you styles that other dealers depending on the eastern market cannot give you for two months to come. We get samples by express the day they are issued and it doesn't take us long to turn out the stock.

Our OAKLAND STORE fills a long-felt want. A large stock of hats and nothing but hats at only one margin of profit.

The usual "Lundstrom" service and accommodation.

Buy Your Hats at
Lundstrom's
Oakland Hat Store
1113 BROADWAY
Bet. 11th and 12th

$18.50
Seattle Puget Sound points
Berth and meals included.
FIRST-CLASS
on the large passenger steamship
PRESIDENT
sailing 2 p. m. Saturday.
For reservations
[illegible]
PACIFIC COAST STEAMSHIP CO.
Ticket Office [illegible] Broadway
Through railroad tickets sold to any point in the United States or Canada.

SPRECKELS CASE AGAIN IN COURT

Fight for Control of Millions Left by Sugar King Is Resumed.

SAN FRANCISCO, Oct. 11.—The battle between John D. Spreckels and Adolph Spreckels on the one side, and Claus Spreckels, Rudolph and Mrs. Emma Ferris on the other, all children of the late Claus A. Spreckels, which has been waged in the local courts almost ever since the death of their father, was resumed this morning before Superior Judge Seawell.

The action of the three children last named against John D. and Adolph Spreckels to recover the millions given them by Claus Spreckels Sr., during his lifetime, was the one up for hearing before the court today. A demurrer had been interposed by the defendants, and Attorney Peter Dunne, representing them, argued throughout the forenoon.

It is the claim of the plaintiff that Claus Spreckels Sr., in giving so much money to his two sons, who were at that time his favorites, had parted with a portion of the community property, of which his wife, Mrs. Anna C. Spreckels, was entitled. At the time of his death, Spreckels left the bulk of his estate to his wife, who soon followed him to the grave, to be held in trust for Claus A. Spreckels Jr., Rudolph Spreckels and Mrs. Ferris.

It was argued by Dunne that Mrs. Spreckels consented to the gift made to the sons during their father's lifetime.

The first suit is separate from the one resulting in Superior Judge Coffey's order breaking the Spreckels will.

WIFE SECURES SALARY.

SAN FRANCISCO, Oct. 11.—Salaries for wives have long been advocated by some of those who have been endeavoring to curb the divorce evil, and it was not until a promise of such a stipend was made today that Mrs. Mary Zurrini consented to be reconciled to Caesar Zurrini, of 1180 Fifteenth acnue. Mrs. Zurrini brought suit charging cruelty. This morning the husband told Judge Graham that he wanted her to make up with him. She demurred, but finally consented when he agreed to pay her half his salary monthly.

TO THE FRONT AGAIN WITH

6 Grocery Specials

Saturday
Monday
Tuesday

Large Cans SCOTCH KIPPERED HERRING; 25c size	20c
Semolina Brand MACARONI, SPAGHETTI or VERMICELLI; 2 pkgs.	25c
6 CRYSTAL WHITE SOAP for	25c
3 Large CARNATION or ALPINE MILK	25c
CRISCO; 30c size	25c

18 lbs
PURE GRANULATED
SUGAR
$1.00

Saturday Only

Our own pack storage Eggs, guaranteed, 29c and 33c per dozen. Our usual SPECIALS on Butter.

CALIFORNIA CREAMERY CO., Inc.
811 WASHINGTON ST.,
Bet. 8th and 9th.
Telephone—Oakland 1019.

A. Sutherland
911 Washington St.
Phones Oak. 5300; Home A-1602

Grocery Specials
GOOD FOR ONE WEEK

18 lbs. Dry Granulated Sugar	$1.00
Best Creamery Butter, 2-lb. square, Sutherland Brand	80c
Choice Bellefleur Apples, per box	70c
Fancy River Potatoes, per sack	$1.15
Eastern Corn Meal, 10-lb. Sack, white or yellow	30c
[illegible]	[illegible]
Macaroni, Spaghetti, etc., per lb.	06c
Burt Olney's Catsup, per bot. None better.	20c
Finest Salad Oil, per bottle	20c
Ground Chocolate, all brands, per 1-lb. can	25c
California Rice, unpolished, per lb.	05c

Free Delivery to all parts of Oakland, Berkeley, Alameda.

--No Place Like "Mosbacher's" For Value

Special for Saturday

Fancy Striped and Brocaded
Silk Waists
$5.00, $6.00, $7.00 and $8.00 Values
$3.95

MOSBACHER'S
CLOAK AND SUIT HOUSE
13TH. AND WASHINGTON STS. OAKLAND

S·N·WOOD & Co.
Oakland COR. WASHINGTON AND 11TH STS. | COR. MARKET AND 4TH STS. San Francisco

Youths' Suits

Worth $15 on Sale at
$10.00

Smart suits for young men 15 to 21 years, cut in approved college fashion with two and three button fronts and with regular or box back. These are made in fancy cheviots in bright new fall patterns and specially attractive colors. Trousers are cut full peg and the suits are lined and tailored in a way that guarantees durability and satisfaction. They're regularly worth $15, but are being specially featured here Friday and Saturday at $10.

Youths' Overcoats $10

Made with Presto and Two-Way collar and nice all-wool cheviots, in extra lengths and with extra good linings. Lots of style, comfort and satisfaction to these coats and quite a saving on them at the price, $10.

Buddy Tucker Suits, $5

These suits are sold exclusively by us and are made with two pairs of knickerbockers, both pairs full linen lined. The coats are in both Norfolk and double-breasted style, extra well made, and the materials are the newest fancy cheviots, in diagonal, herringbone and mixed effects in bright, pretty patterns and colors. You can't possibly go wrong on one of these suits, for they are guaranteed in every way.

Stroller Overcoats - - - - $5

These clever coats are in styles suitable for both boys or girls, in sizes from 8 to 16 years; strictly all-wool cheviots in snappy colorings, lined with serge and made with Hylo collar which can be worn up or down. They have tabs on the sleeves and they are cut extra long. Regular values $8.50. On sale here at $5.

Oakland Market
TWELFTH STREET, NEAR BROADWAY

Largest, finest and most sanitary market in the west. Reduce the cost, but not the quality of living by trading with us. Big specials Saturday.

MEATS

No trouble to get your favorite cut any time.

SPRING LAMB	
Hind Quarters, 8 to 10 lbs.	16c
Hind Quarters, 6 to 7 lbs.	17c
Legs Spring Lamb	16c
Fore Quarters	11c and 10c
Legs Mutton	12½c
Shoulders, Mutton	6½c
PORK—Something Fancy.	
Legs or Fresh Hams	15c
Shoulders to roast	11½c
Spare Ribs	12½c
Leaf Lard	12½c
BEEF	
Corned and Boil Beef	9c to 10c
Pot Roasts	11c
VEAL	
Roasts	12½c and 15c
HAMS	
200 Fancy South Omaha Hams tomorrow at	18½c
LARD.	
Best Eastern	15c

Every Sale Guaranteed.
C. E. SCHMIDT.

HILL'S TEA and COFFEE DEPARTMENT

SUGAR SPECIAL
for Saturday and all next week delivered to your home.

9½ lbs. Best Granulated Cane Sugar	50c
20 lbs. Best Granulated Cane Sugar	$1.00
100-lb Sack Best Granulated Cane Sugar	$4.95

When bought with other goods or the same amount at this department.

Hill's Crown Brand Teas 50c per lb. 5 lbs.	$2.25
Hill's Popular Blend Coffee 40c per lb., 3 lbs.	$1.10
Hill's Best Blend Coffee 45c per lb., 3 lbs.	$1.25
Hill's Choicest Coffee 50c per lb., 3 lbs.	$1.40

This blend is something new and cannot be excelled for strength and flavor.

Phone Oak. 3503.

TRIBUNE'S PAGE OF SPORTS

Edited by
BERT LOWRY

Oaks Have Neat Lead for Pennant; Big Heavies Well Primed for Battle Tomorrow

BIG AL AND GIANT LUT ARE AWAITING THE GONG

Rival White Hopes Say They Are Fit and Ready to Swap Punches at Coffroth's Arena Tomorrow

Big Al Kaufman of California and Big Luther McCarty of Springfield, Missouri, the giants who are to battle for a chance to be heralded as a real live white hope at Coffroth's San Francisco arena at Eighth and Howard streets tomorrow afternoon put the finishing touches to the training camps stunts yesterday afternoon and today are doing but light work. A peep at both shows that Kaufman and McCarty will be in the "pink of condition" at the call of time, and when "Sorrell Top" Jim Griffin gives the word to go the fans should see the beginning of a scrap that should be a good one.

True there isn't going to be any of the Tommy Murphy-Abe Attell speed to the bout nor will there be that fancy stuff that little Abe and Harlem Tommy pull off. Instead the signs point to the two big fellows swinging at and walloping [illegible] of Denny [illegible] at drivers in an argument over the right of way.

This is the way the followers of the game look upon the bout. It is their opinion that tomorrow's scrap will be one of the toughest and most grueling that the fans have seen in many months.

Both men fight in the same strain. Science and fancy stepping is practically unknown to each of them. Kaufman and McCarthy depend upon their brute strength more than they do upon skill. Each will step into the ring weighing well above 200 pounds.

The Missouri hope will have an advantage over the Californian in height reach and poundage but whether these qualifications will offset the experience of the big blacksmith remains to be seen.

KAUFMAN MORE EXPERIENCED

Big Al knows this game of hit and get away far better than the other big hope. He has been a miller for seven years past and has met the greats and near greats of the prize ring from Sammy Berger up to and including the big smoke.

In the great majority of these bouts big Al has the letter "K" after the bout showing that he delivered a sleep producer. In some of his bouts big Al wasn't so fortunate and a few decisions have gone against his name.

Being fair to the big fellow, though it must be admitted that he looks 100 per cent better than he ever looked before. That long rest most of it spent in the mountains did him a world of good. He has worked faster in the gym. Has hit harder in his sparring bouts with his stable mates and does not show the lack of stamina that was noticeable after that Eastern campaign.

The fans are weighing well all of these qualifications. They have summed up the workouts and past performances of both the men and in the places where the fight bugs gather one will find just as many Kaufman supporters as there are McCarthy adherents.

CAME TO FRONT QUICKLY

As for McCarthy he comes to San Francisco for the first time and well touted as the one real white hope that is to take the [illegible] Back in the big brush the fans think McCarthy is [illegible] that could drop big Carl Morris and will [illegible] Barry as he did is entitled to more than passing notice.

The Missourian looks the part. He is a big fellow with powerful arms big shoulders and sturdy legs and those that have seen him in action say that he is a worthy rival of the one time redoubtable Tommy Sharkey for gameness.

In his fight with Kaufman he will have to be game for no matter how good he is there is no getting by the fact that Al Kaufman can hit him and can hit him hard.

In his workouts at Millett's with Lanum Kennedy Williams Sullivan and Monahan it was plain to the writer that McCarthy is easy to hit. And moreover whether he has an iron jaw or not he can be floored for [illegible] Monahan floored him clean.

That he can assimilate punishment was shown in these bouts. Time and again he would receive a nasty crack on the jaw or in the body that would have a dire effect on an ordinary man still he would keep right on fighting with a boring-in style and with the idea of giving back that blow.

With all things considered between the two men it looms up as a fight that will be well worth the seeing with the chances much in favor of one or the other going down and out long before the 20 rounds should end.

HOPPE AND WATSON READY

Willie Hoppe from Butchertown will be given a chance tonight when he goes up against Red Watson in the headliner of the four round show at Dreamland. Hoppe has a clean record up to date and if he gets away with the southern slugger he is bound to stand out as a candidate for future ring honors.

The Butchertown boy is one of those tearing fighters of the Terry McGovern type. He never has met defeat during the few months that he has been in the four round game.

In addition to the lightweight headliner Matchmaker Al Young has a bunch of other attractive fights on his card. Young Herman the New York middleweight who has beaten the best of them in the big city is here to show the local fans. He will put on the gloves with Jack Herrick, the Chicago boy who has been showing such good form during the past few months. Herrick's brother Joe a welterweight of considerable promise is to go on with Antone La Grave the well known Butchertown welter.

The other bouts are as follows: Jimmy Fox vs Marty Kane featherweights. Ray Campbell vs Willie Robinson lightweights. John Thomas vs Joe Savage middleweights. Johnny Murphy vs Frank Jobes lightweights. Norman Couture vs Kid Bertelson featherweights. Billy Pyne vs Joe Marmonte bantamweights. Frank Schuler will referee all fights. The first one starts at 8:30 o'clock.

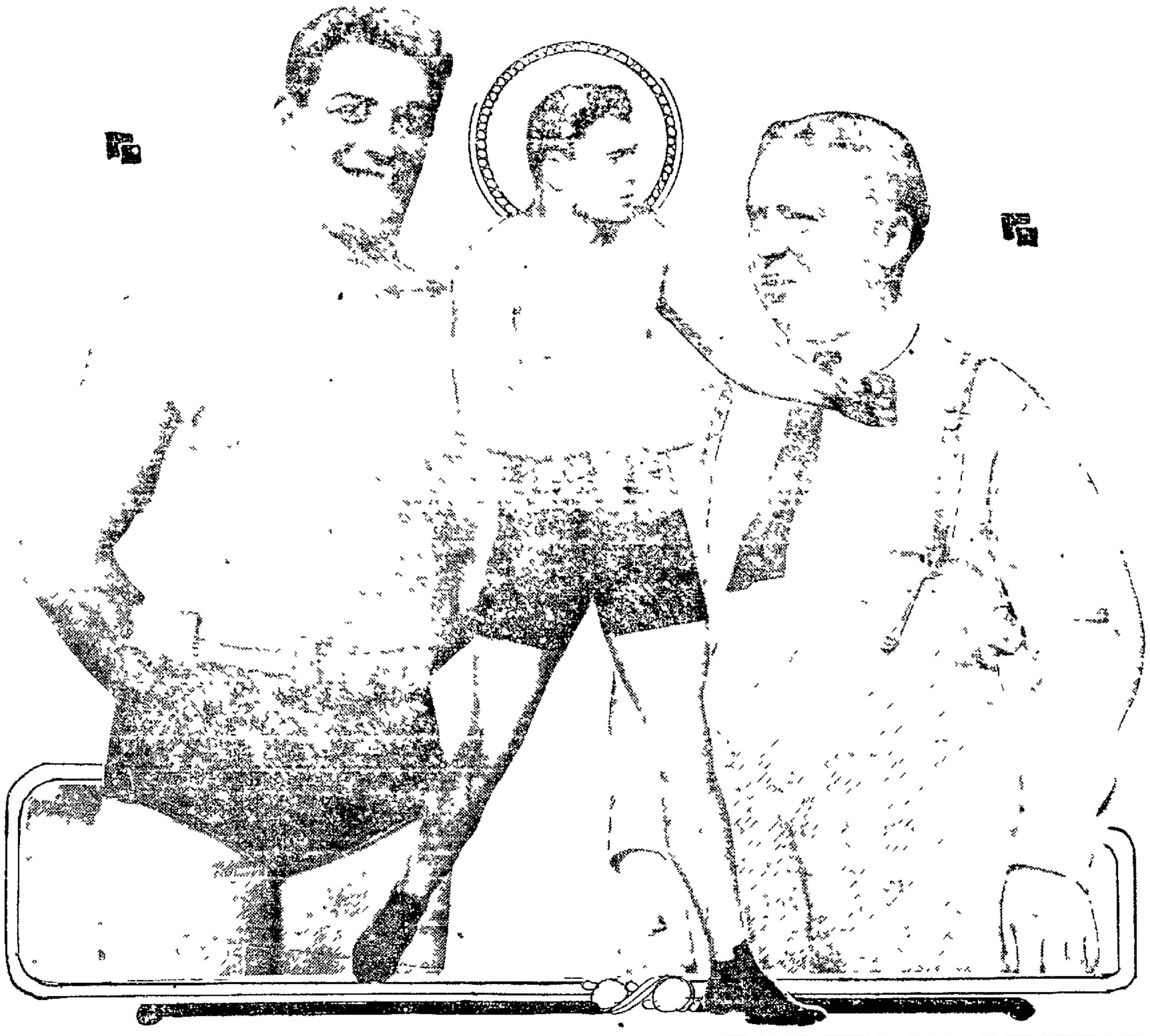

Big Al Kaufman, (left) and his manager, Al White (right) with a fighting pose of Luther McCarty. Big Al and Giant Lut, are the main event at Griffin's show tomorrow afternoon in San Francisco.

BILL LEARD DOES IT AND OAKS GATHER CLOSE GAME

Home Town Second Sacker Steals Two Bases in the Final Round.

SACRAMENTO, Oct 11 — There were not a few heroes in the Solons-Oaks ball game here yesterday afternoon, but the best of the medals should go to Bill Leard. It was the Oaks' scrappy little second-sacker that pulled his team out of the rut by his daring work in the ninth inning on the bases and made it possible for the Oaks to gain several more points on the Angels as well as to as good as cinch that Coast League pennant.

The ninth inning was underway and two were in the hole when Bill waddled to the bat. His hit took a nasty bound over Orr's head and then the daring work of Bill began for like a shot he was off to second and made it in safety.

Then the desperado from Oakland stole third.

From whence he had no trouble in scoring the tying run when Abbott slammed the pill to left for a single. The suddenly changed aspect unnerved Gilligan and when Abbott stole second Coy straightened one out to right field for another safety, and Abbott scored the winning run from second sliding safely under Kreitz on Shinn's peg to the rubber.

COOK GETS A HIT.

Leard's daring base running had practically won the game for Oakland. It made possible the tying run and unsettled the locals just enough to clear the way for the hits by Abbott and Cook which won the game. Gregory was untouchable in the last of the ninth turning Kreitz and Shinn back to the bench on easy infield outs, and fanning Gilligan.

It was a great finish that would have done justice to a better attendance. But the spectators here these days can be counted by the dozen and the feature innings of the game was a reminder of what the poet said about the wasting sweetness on the desert air. The finish was all the more notable because it wiped out the off color work of the

(Continued on Next Page)

Don't Begin The Day By

deadening your faculties. You'll need them all for your day's work. So smoke light, domestic cigars while you're at your desk. And save the rich, black Havanas for your leisure hours. As pleasant as the all Havana, but not a tenth so harmful.

Genl Arthur Mild Cigar

10c and 3 for 25c

M. A. Gunst & Co., Inc.

ANOTHER LEMON IN CITY FOR FANS ON SATURDAY

While the schedule of the Coast League calls for a morning game at Oakland tomorrow the fans on this side of the bay are not going to have it. The powers that be gave out this information yesterday afternoon, but for some reason didn't care to have it published.

This is but another slap at Oakland. As it is now the best ball town on the Pacific coast is denied the right of continuous ball and the fans of Oakland must cross the bay five times a week to see the ball team they support play.

While the majority of the Oakland fans don't care whether Portland and San Francisco play here or not it is an injustice to those that do care for a ball game to have it transferred over the bay.

AROUND THE BASES

As a fitting tribute to the memory of the late William I. Heitmuller of the Los Angeles ball team there will be no baseball this afternoon.

The players of the San Francisco and Portland teams, the league officials and the countless friends of the deceased are paying tribute to the finest chap that ever trod across the baseball field.

* * *

Oakland made a belated rally at Sacramento yesterday afternoon and today they are leading their nearest competitors, the Angels, by 27 points. By figuring out, there doesn't seem to be any chance whatsoever for the Oaks to lose out for the bunting now.

* * *

It is a pretty hard thing to pick out the big gun of yesterday's game at the capital. With two on in the fourth inning Big Jawn gathered a homer. In the ninth Leard singled stole second and third and scored on a corking hit by Abbott. That tied the score and then came Bert Coy with a liner that scored Abbott, and that won.

* * *

Howard Gregory got a bad start and in the first two innings the Solons piled up four runs. After that he settled down and in the next seven the Capital City jokes gathered but one. All the time Oakland was fighting hard and in the end that fighting spirit won out.

* * *

Remember when Patsy O'Rourke just to get his name in the paper told the scribes and the fans that Oakland wasn't a ball club because they lacked nerve and grit. Gee, but it must be awful galling to Patsy every time he looks at that percentage column and sees the Oaks on top and the Solons on the bottom.

* * *

What do you think of that? All hands in the Oaks line up poled out one or more hits except our illustrious friend [illegible] Moreover Gussie made a couple of boots. Nobody has a right to crab though for it is many a hit Gus made and many a fine stop that saved Oakland from defeat in the past.

* * *

Notice the percentage column today and you will see that Oakland is leading the Angels by 27 points while Vernon is but three points behind the Dillonites. Pop had better look out or it will be third place for [illegible]

* * *

Yohe didn't get a chance at third for the Seals until the ninth frame and he booted that. Later he came back though with a nice stop and heave to the rubber that killed off a run.

* * *

The proposed Oakland-Denver series have been called off. The fellows back in the mining state wouldn't stick together until the end of the Coast League season so there will be nothing doing. It is just as well for we fans out this way get a bit too much baseball in one year.

* * *

Matty McIntyre looks to be some hitter and if he keeps on pasting the ball as he did yesterday the Seals will have one good man in leftfield. He was up four times and the first three trips netted [illegible]

* * *

Tomorrow is Discovery Day and the schedule calls for a double header that is a game in Oakland and another in San Francisco. The powers that be though will give Oakland fans no chance to see the first game unless they want to hike over the bay for these same powers have said that the two games shall be played in San Francisco the first to begin at 1:30 p. m.

* * *

[illegible] Weaver [illegible] McIntyre [illegible] cut off two runs and maybe more

PENN. COLLEGE LOSES A MOST VALUABLE MAN

PHILADELPHIA, Pa, Oct 11—Harrington the University of Pennsylvania halfback, regarded as the best line plunger of the football squad will probably be unable to play for several weeks. An X Ray picture of Harrington's shoulder which was hurt in the Dickinson game shows that the injury will be a long time in healing.

RIVAL COLORADO BALL TEAMS TO MEET ON GRID

DENVER, Colo, Oct 11—The football teams of the Colorado School of Mines and the Utah Agricultural College will meet here this afternoon. The game was scheduled for Saturday, but the date was changed on account of the Denver-Minneapolis baseball series.

SPECIAL RATES FOR SACRAMENTO SUNDAY EXCURSION

On Sunday next October 13 reduced rates will be in effect on lines of the Southern Pacific between Oakland and Sacramento. A special rate of $3.00 for the round trip is made for the benefit of baseball fans and their friends and the public generally who may wish to visit [illegible] year.

Round-trip tickets will be honored on all Sunday morning trains leaving Oakland and on any train returning Sunday night.

In addition to regular trains a special will be put on leaving Sixteenth street Depot Sunday morning at 9:10 a. m. and returning the same evening. This will be a high-class train equipped with steel day coaches and an observation car.

See Southern Pacific agents for further particulars.—Adv.

JACK JOHNSON PUTS BROTHER CHARLEY IN COOLER

CHICAGO, Oct 11—Jack Johnson champion heavyweight pugilist had a brother Charley arrested here yesterday charging him with grand larceny for [illegible] obtaining money under false pretenses and a few other offenses and claimed that the prosecution was an evidence of "brother love."

The champion swore out the warrant and appeared against Charley in the municipal court. These are the charges Jack enumerated against his brother:

Purchasing automobile tires from a local concern and charging the cost $150 to Jack Johnson. Decking himself in a gorgeous brown and red check suit and paying for the same with a check to which he signed the name "Jack Johnson." Obtaining a supply of electric light bulbs from an electrical concern and again signing the champion's name. Writing a letter to B. I. Mosely Jack's attorney and requesting the loan of $50 for your friend Jack.

JOHN HORGAN DEFEATS BROWN AT POOL GAME

The pool game at Wright's Billiard Palace last night resulted in a victory for Champion John Horgan who defeated De Oro Brown by a score of 50 balls to 28.

Horgan was in fine stroke and followed with the best exhibition of fancy pool shots ever seen in Oakland. Tonight will be the last appearance in this city when he meets John Roggen at three-cushion billiards.

Game starts at 8 o'clock tonight and [illegible]

CYCLONE JOHNNY HAS TOO MUCH IN RING FOR GODFREY

FOND DU LAC, Wis, Oct 10—The scheduled ten round bout between Cyclone Johnny Thompson of Sycamore Ill, claimant for the world's middleweight championship, and Art Godfrey of Minneapolis was stopped in the eighth round by the referee tonight to save Godfrey from punishment.

Though handicapped by twenty pounds less weight and by less strength Godfrey put up a game fight and was still on his feet and willing when the battle ended. He had a shade in the second when he drove two lefts in quick succession to Thompson's jaw.

Thompson won on his infighting his continuous stomach jabs and jolts to the face which traveled but a few inches telling mercilessly on his adversary. At long range milling Godfrey had the advantage.

LOOK OUT, WHITE HOPE GUNBOAT IS A FIGHTER

NEW YORK, Oct 11—Gunboat Smith, the California heavyweight who recently made Jim Savage of Orange, N. J., quit a bout at Madison Square Garden, has been signed for another 10 round battle by his manager Jim Buckley. His opponent will be Jim Stewart the big Brooklyn fighter who gave Luther McCarthy a hard fight and besides has fought some other good contests.

Smith and Stewart will come together in this city Monday evening October 21

Looks Like a Big Time for Oakland

STANDING OF THE CLUBS

Club—	Won	Lost	Pct
OAKLAND	[illegible]	77	[illegible]
Los Angeles	104	79	.568
Vernon	103	79	.560
Portland	77	90	.461
San Francisco	82	105	.439
Sacramento	65	113	.365

RESULTS OF GAMES.

San Francisco 8, Portland 3.
Oakland 6, Sacramento 5.
Vernon 5, Los Angeles 2.

SAN LEANDRO TO MEET BERKELEY ON DIAMOND

SAN LEANDRO, Oct 11—The San Leandro nine will cross bats with the Berkeley baseball team next Sunday on the local diamond. The game will be a return match the Berkeley lads having been beaten for the first time this season by the local lads by a score of 1 to 0 a few weeks ago.

ATHLETICS LOOK TO HAVE SERIES CINCHED IN EAST

PHILADELPHIA, Oct 11—The Philadelphia Americans made it three out of four in the local interleague series by winning from the National league team in a well played game. Score:

	R	H	E
Nationals	3	8	2
Americans	4	11	1

Batteries—Moore, Seaton and Killifer; Morgan [illegible]

ASTOR MODEL

The shoe for your foot is in the REGAL Shop.

Just because Regals are the style-leaders, don't for a moment suppose that we don't carry a wide variety of comfortable and conservative models. You see, we put our new styles in the papers because the public looks to us for information on fashion. But we always have on our shelves the one shoe that will best suit your feet, whether you want advanced or quiet shapes.

We show here the new and conservative ASTOR MODEL. Medium heel and toe, roomy, yet distinguished and gentlemanly Tan Gun Metal, or Black Smooth King Calf Button. A dressy, comfortable shoe—$4.00—no other shop in this city would price it lower than five fifty.

Tan Gun Metal or Black Smooth King Calf Button,

$4.00

REGALS

Oakland Regal Shoe Store,
1126-28 San Pablo Ave
For Men, Women and Children

HELP FOR YOU

WEAK MEN

DR. HALL'S REINVIGORATOR stops losses in 24 hours. You will feel an improvement from the first dose. We have so much confidence in our treatment that we could safely offer FIVE HUNDRED reward for any case we cannot cure. This secret remedy Enlarges Shrunken Organs, cures Emissions, Impotency, Varicocele, Prematureness, Gleet, Stricture, Kidneys, Lost Manhood, Drains in the Urine and all other terrible wasting effects of errors of youth or excess. $2 per bottle, three bottles $5. Guaranteed to cure any curable case. Try this wonderful remedy. Call or address HALL'S MEDICAL INSTITUTE, 707 Broadway (upstairs), near 7th St., Oakland, Cal. Office hours 9 a. m. to 9 p. m., Sundays 9 a. m. to 12 m.

Every Woman

is interested and should know about the wonderful MARVEL Whirling Spray. The new Vaginal Syringe. Best—most convenient. [illegible]

Ask your druggist for it. If he cannot supply the MARVEL, accept no other, but send stamp for illustrated book sealed. It gives full particulars and directions invaluable to ladies. MARVEL CO., 44 East 23d Street, New York.

For Sale by Owl Drug Co.

VISIT DR. JORDAN'S GREAT MUSEUM OF ANATOMY

GREATER THAN EVER

Weakness or any contracted disease positively cured by the oldest specialist on the Coast. Established fifty years.

DISEASES OF MEN

Consultation free and strictly private. Treatment personally or by letter. A positive cure in every case undertaken.

Write for book, PHILOSOPHY OF MARRIAGE, mailed free. (A valuable book for men.)

DR. JORDAN, 1051 Market St., Opposite 5th, S.F., CAL.

"A Hat to Fit Your Face"

Bertillion
LEADING HATTER

1025 BROADWAY
Bet. 10th and 11th Sts.

Right to the Point

We do not state anything in our advertisements to lure the public but actual facts. This store deals in facts. The facts are: We give the best values for the money expended; we show more new Fall styles than is under any other one roof west of the great divide. We extend every courtesy. Blocking and cleaning free, and guarantee absolute satisfaction on every Hat we sell.

Copyright by Bertillion

1025 BROADWAY
Bet. 10th and 11th Sts.

Bertillion

Just keeps gaining, building up a bigger trade by doing better by the public than other stores.

OUR $3.50 Quality De Luxe. The Hats that equal the best for $5.00 made or sold under any name. Derby, soft cloth and novelties in shades and shapes galore. Confined styles seven to eight weeks ahead of other coast dealers.

OUR $2.50 Derby, soft and cloth Hats in a congress of fashions, shades and shapes that is beyond pen description. These $2.50 hats are head and shoulders above the biggest value you ever got and we show about 5000 to choose from.

BLUE AND GOLD HOPEFUL

GARDNER TAKES LEAD IN STATE TENNIS CHAMPIONSHIP

The annual State tennis championship tournament was opened at the Claremont Country club courts yesterday afternoon with a big attendance of players and spectators. There were no surprises in the opening round, and considerable interest was taken from the opening day's play on account of the failure of several well known players to appear.

C. Gardner showed great form in his match with Y. Sheldon in the singles championship and won easily in straight games by scores of 6-1, 6-1.

Following are the results of the day's play:

Women's special handicap—Carmen Tarilton defeated Berge Christian, 6-2, 6-1; Sarita Van Vliet defeated Bessie Culley, 6-1, 6-1; Mrs. Kreplin defeated Mrs. Paulson, 6-0, 6-0, 6-0; Chelsa Mitchell Bedford defeated Miss E. Hollahan 6-2, 6-0; Laura Herron defeated Dora Rogers, 6-2, 6-2; Frances Jackling won from Clarabel Kirby by default; Mrs. Fletcher defeated Daisy Countryman, 6-3, 4-6, 6-2; Mrs. J. Niendes defeated Mrs. H. C. Hand, 6-6, 7-5.

Women's championship singles—Laura E. Herron defeated Irene Neumann, 6-4, 7-5; Leontine Rickard defeated Constance Davis, 6-4, 6-4; Bessie Culley defeated Mrs. Kuhlmann, 6-2, 6-2; Helen Barber, Savita Van Vliet, Mrs. Countryman and Dora Rogers won by default.

Men's singles, State championship—R. L. Murphy defeated J. Strachan, 6-2, 7-5; C. J. Griffin defeated S. J. Smith, 6-2, 6-4; E. P. Finigan defeated J. C. Rohlfs, 6-2, 10-8; C. Gardner defeated Y. Sheldon, 6-1, 6-1; H. D. Haight, C. A. Rogers, E. Breden and E. Barker won by default; W. G. Knowlton defeated W. Havens, 8-6, 6-3; E. Fottrell defeated E. A. Klein, 6-1, 6-2.

THE LINES ARE GOOD.
THE PRICE IS $1.50.
M & M HAT WORKS
257 Twelfth St., near Alice
Ladies' and Gentlemen's Hats Renovated
A. MOISSON, Prop. Oakland 6986

HAP SCORES AGAIN OVER DILLONITES DOWN SOUTH

LOS ANGELES, Oct. 11.—Hogan amazed the town by doing it again. His players who have been the object of pity and probably for several weeks again trounced the Berry boys in easy fashion. Dillon's men toyed with the ball with easy nonchalance and the other fellows went after runs in a manner quite encouraging.

Litschi was the star with his splendid stick work. He started off with a triple, followed it with a double when he again came up, and, not satisfied, made a homer the third time at bat. It was very discouraging to Bill Tozer, who was pitching for the Angels.

Stewart tossed for Vernon and held them down to three hits. This may be considered classy work on the part of Stewart or perfectly rotten stick work by the Angels, who played with a lassitude calculated to drive their supporters to drink. Score:

VERNON.

	AB.	R.	BH.	SB.	PO.	A.	E.
Carlisle, l. f.	4	0	1	1	5	0	1
Burrell, rf.	3	0	0	0	5	0	0
Bayless, cf.	5	0	1	1	3	0	0
R. Brashear, 2b.	3	0	0	0	2	4	0
Hosp, ss.	5	0	1	0	7	2	0
Litschi, 3b.	4	3	3	0	1	0	0
McDonnell, 1b.	4	1	2	0	7	0	0
Brown, c.	4	1	1	0	1	0	0
Stewart, p.	4	0	3	0	0	1	0
Totals	36	5	12	2	27	7	1

LOS ANGELES.

	AB.	R.	BH.	SB.	PO.	A.	E.
Howard, 2b.	4	0	1	1	1	1	0
Berger, ss.	3	0	0	0	5	2	2
Dale, cf.	3	0	0	0	2	1	0
Moore, 1b.	4	1	1	0	10	1	0
Page, 3b.	4	1	1	1	2	4	0
Driscoll, rf.	3	0	0	0	2	0	0
Core, lf.	2	0	0	0	2	0	0
Boles, c.	2	0	0	0	5	4	0
Tozer, p.	2	0	0	0	1	1	0
*Lober	1	0	0	0	0	0	0
Musser, p.	0	0	0	0	0	0	0
Totals	28	2	3	2	27	14	2

*Batted for Tozer in the eighth.

RUNS AND HITS BY INNINGS.

Vernon	0	1	0	2	0	2	0	0	0—5
Base hit	1	2	0	2	1	3	1	1	1—12
Los Angeles	0	2	0	0	0	0	0	0	0—2
Base hits	0	2	0	0	0	1	0	0	0—3

Hits made off Tozer 11, and 5 runs in 8 innings. Charge defeat to Tozer. Home run—Litschi. Three-base hits—Litschi and Boles. Two-base hits—Moore, Litschi, McDonnell and Stewart. Sacrifice hits—Core, Boles and Burrell. First base on called balls—Off Tozer 2, off Stewart 3, off Musser 2. Struck out—By Tozer 3, by Stewart 1. Time—1 hour and 55 minutes. Umpires—Wheeler and Finne.

WEST OAKLAND SIGNS UP CRACK LIGHTWEIGHTS

Charlie Cleaver has signed up with Sol Levinson to have Tommy McFarland box Joe Azevado, at the West Oakland club, on October 25. Charlie says he'll get Burns after McFarland whips Azevado.

GREAT BASE RUNNING BY LEARD WINS FOR OAKLAND

(Cont. from Preceding Page)

Oakland infield in the first two innings which was largely responsible for four Sacramento runs.

Oakland got away to a run in the first inning. Orr booted Leard's grounder, and when Abbott singled to center, Leard went to third, scoring on Coy's infield out.

SOLONS MAKE TWO.

But the locals came back with two in the last half of the first. Shinn drove a single to left, and Van Buren drove one in the same direction which Hetling knocked down, cutting off a probable two bagger. O'Rourke sacrificed both men ahead. Cook threw low to Tiedemann on Swain's grounder, allowing Shinn to score, and Lewis singled to right, scoring Van Buren.

In the second inning Gus Hetling blew two tires in his automobile dreams. With one out, Gilligan beat out a hit to Hetling, but was forced at second by Shinn. A short base put Shinn on second and he went to third when Hetling juggled Van Buren's grounder too long to get either man. O'Rourke chopped one down the third base line for a single, beating Hetling's pag to the bag and scoring Shinn. But Hetling's throw was so bad that Tiedemann could not save it and O'Rourke scampered around to second, Van Buren scoring the fourth Sacramento run.

BIG JAWN MAKES A HOME.

A new game started after the fourth, however, for Jawn Tiedemann and his trusty black bat pulled the score up on even terms with a home run when two were on the sacks. With one out in the fourth Delmas singled between short and second and went to second when Swain and Lewis got mixed up in the field, Swain dropping Cook's fly. Then came Tiedemann with his circuit shot, chasing in two runs ahead of him and tying the score at four all.

But the Senators still had a little fight left in them. Orr opened the last of the sixth with a single to center, took second on Irelan's sacrifice, went to third on an infield out by Kreitz and scored when Gilligan rung up his second hit of the day, a lucky bounder through Cook. This left the score 3 to 4, with the tailenders on the long end, and thus it stood until, with two men out in the first of the ninth, Bill Leard started the trouble which netted Oakland their second victory of the three games played thus far. The score:

OAKLAND.

	AB.	R.	BH.	SB.	PO.	A.	E.
Leard, 3b.	5	2	1	2	3	4	1
Abbott l. f.	5	1	3	2	2	0	0
Coy, r. f.	5	0	0	0	1	0	2
Hetling, 3b.	5	0	0	0	1	0	2
Delmas, c. f.	3	1	1	0	1	0	0
Cook, s.	4	1	1	0	2	7	1
Tiedemann, 1b.	4	1	1	0	13	1	0
Mitze, c.	4	0	1	0	3	2	0
Gregory, p.	4	0	2	1	0	4	0
Totals	39	6	12	5	27	18	4

SACRAMENTO.

	AB.	R.	BH.	SB.	PO.	A.	E.
Shinn, r. f.	5	2	2	1	0	0	0
Van Buren, 1b.	4	2	1	1	15	1	0
O'Rourke, 2b.	3	0	1	0	0	5	0
Swain, l. f.	4	0	0	0	4	0	1
Lewis, c. f.	4	0	2	1	1	0	0
Orr, s.	4	1	2	0	2	2	1
Irelan, 3b.	3	0	0	0	1	3	0
Kreitz, c.	4	0	0	0	4	1	0
Gilligan, p.	4	0	2	0	1	3	0
Totals	35	5	10	3	27	15	2

RUNS AND HITS BY INNINGS.

	1	2	3	4	5	6	7	8	9
Oakland	1	0	0	3	0	0	0	0	2—6
Base hits	1	0	1	3	1	1	2	0	3—12
Sacramento	2	2	0	0	0	1	0	0	0—5
Base hits	3	2	1	1	0	2	0	1	0—10

Home run—Tiedemann. Two-base hit—Shinn. Sacrifice hits—O'Rourke, Irelan. Struck out—By Gilligan 3, by Gregory 1. Bases on balls—Off Gilligan 1. Double play—Cook to Tiedemann to Mitze. Time of game—1h. 45m. Umpires—Casey and McCarthy.

BEAVERS HOUND IT AND SEALS WIN WITH EASE

San Francisco and Portland gave a feature exhibition of the great American pastime at Recreation Park yesterday afternoon and when the final man was sent to the clubhouse not a sign of regret could be heard.

For five innings there was some semblance of a ball game, then the Beavers went skyward and it was a joke, especially that seventh inning.

Port. had scored, the Seals in the third and the Beavers in the fifth, and the fans were figuring out an extra inning game.

In the seventh, though, the lights went out, and the Seals cinched the game. McIntyre singled and Zimmerman walked. Corhan was hit by a pitched ball. Yohe hit to Baker, who threw to Fisher, but the latter dropped the ball and McIntyre scored. Koestner walked McArdle, forcing home Zimmerman. Schmidt forced Corhan at the plate. Miller forced Yohe at the plate. Wuffli's single to left scored McArdle and Schmidt. Mundorff doubled to right, scoring Miller.

Out of respect to the late "Heine" Heitmuller, there will be no game this afternoon. The score:

PORTLAND.

	AB.	R.	BH.	PO.	A.	E.
Chadbourne, lf	4	0	2	2	0	0
Doane, cf	2	0	0	0	0	0
Rodgers, 2b	4	0	0	4	3	0
Krueger, rf	4	0	1	2	0	0
Fisher, c	3	0	0	7	5	1
Norton, 1b	4	0	1	6	1	0
Baker, 3b	3	1	0	0	1	0
Bancroft, ss	4	1	1	3	4	1
Koestner, p	3	1	2	0	1	0
Klawitter, p	0	0	0	0	0	0
Fitchner, p	1	0	0	0	0	0
Totals	32	3	7	24	15	2

SAN FRANCISCO.

	AB.	R.	BH.	PO.	A.	E.
Wuffli, 2b	4	0	3	1	2	0
Mundorff, rf	4	0	1	1	0	0
McIntyre, lf	4	1	2	4	0	0
Zimmerman, cf	3	1	0	1	1	0
Corhan, ss	2	1	1	2	5	1
Yohe, 3b	3	1	1	0	1	1
McArdle, 1b	3	2	0	7	1	0
Schmidt, c	4	1	1	10	1	0
Miller, p	3	1	0	1	1	0
Totals	30	8	10	27	12	2

RUNS AND HITS BY INNINGS.

	1	2	3	4	5	6	7	8	9
Portland	0	0	0	0	1	0	0	0	2—3
Base hits	0	0	1	0	2	1	1	0	2—7
S. Francisco	0	0	1	0	0	0	5	2	*—8
Base hits	1	0	1	1	1	1	3	2	*—10

SUMMARY.

Off Koestner—3 runs and 6 hits; taken out in 7th; no one out. Charge defeat to Koestner. Off Klawitter—3 runs and 2 hits in one inning. Three base hit—Chadbourne. Two base hits—Koestner, Mundorff. Sacrifice hits—Schmidt, Yohe. First base on called balls—Miller 3, Koestner 2, Fitchner 1. Struck out—Miller 6, Koestner 2, Fitchner 1. Hit by pitcher—Doane, Fisher, Corhan. Double plays—Zimmerman to Schmidt. Stolen bases—Baker, Fitchner, Corhan, Yohe, Schmidt. Time of game—1h 40m. Umpire—Hildebrand.

MOBLO WHO BEAT HORGAN WILL MEET DALY TONIGHT

John Daly proved last evening in his exhibition match at the Oakland billiard parlors that he is master of the cue. Enthusiasts who have seen billiards in all corners of the globe went away with words of praise for this wonderful player. He played a 50 point block of three cushions with Giesman and came within a very small fraction of an average of one. His game was dazzling and time after time the onlookers rose to their feet in applause.

Giesmen played in hard luck during the first of the contest and was beginning to get his stroke when Daly made his final point. Daly was a marvel and gave the Oakland fans their first real glimpse of genuine championship form.

Tonight he is matched to meet Moblo the Oakland player who beat Banker John Horgan handily on Monday night and followers of the sport are eagerly waiting the match. Moblo is a clean cut player consistent and positive, with nerve enough to win from champions. He uses his head and seems to lack what the talent calls a "goat."

Tonight's match will without any doubt be the biggest sensation in billiards ever presented on this side of the bay. The fact that Moblo is well known and well liked in Oakland makes the interest all the more keen.

The match will take place at 8 o'clock in the Oakland billiard parlors and no admission will be charged for seats.

BREWER EARNS DECISION FROM BOXER ROWAN

SALT LAKE CITY, Utah, Oct. 11.—Harry Brewer of Kansas City was given the decision over Marty Rowan of Salt Lake City, after fifteen rounds of fast fighting here last night. The men fought every second of the time and put up one of the best exhibitions ever seen here.

NEVER HEARD OF THEM.

ALBURQUERQUE, N. M., Oct. 11.—In 10 rounds of fast and vicious fighting here last night, Benny Chaves, bantamweight champion of the Rocky Mountains, was given a close decision over Tommy Ryan of San Francisco.

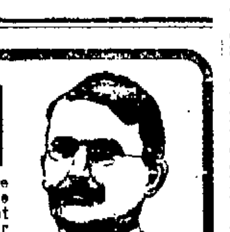

MEN
Experience is the greatest factor in the successful treatment of Special and Pelvic Diseases. I have devoted a lifetime to the study and practice of my specialties.
I have been almost universally successful in every case that I have accepted for treatment. The hundreds of patients who visit my office every week feel assured that they are under the care of a Skilled Physician.
The fact that they are getting the cure which they crave, and some of them being discharged cured every day, causes them to have faith in me. All who come to me, rich and poor, old and young, are treated in the same cheerful and skillful manner, and a cure is just as certain as a case is placed in my care.
If you are suffering from any private disease, or from any disease of chronic, nervous or pelvic nature, come in and see me, or write me a full description of your trouble, and let me tell you what your trouble is, and just what I can do for you. I have cured thousands who have been pronounced incurable by others. Call or write.
DR. LEE
1128 Broadway
Oakland, Cal.

Join Oakland's Pennant Baseball Special to
SACRAMENTO
$3.00
ROUND TRIP
SUNDAY, OCT. 13TH
Leave Oakland 16th Street Depot 9:15 a. m.
Arrive Sacramento 12:30 p. m.
Leave Sacramento 7:30 p. m.
Arrive Oakland 10:30 p. m.
Tickets on sale at Oakland, Berkeley, Alameda and Richmond offices, and good on all morning trains.
SEE OUR AGENTS FOR ADDITIONAL INFORMATION
Take your wife or sweetheart for a day's outing.
ALL STEEL CARS--SEATS FOR ALL!
SOUTHERN PACIFIC
WHEN PLANNING YOUR EASTERN TRIP, TELEPHONE OAKLAND 162 AND ASK TO HAVE OUR REPRESENTATIVE CALL AND FURNISH ANY INFORMATION DESIRED. HE WILL GLADLY EXPLAIN "SOUTHERN PACIFIC SERVICE."
E. RICHARDSON, F. and P. Agent
C. J. MALLEY, City Ticket Agent
P. E. CRABTREE, City Passenger Agent
OAKLAND OFFICES:
Broadway and Thirteenth Street. Phone—Oakland 162.
Sixteenth Street Depot, First and Broadway, Seventh and Broadway.

AILING MEN
You Need Not Pay Any Doctor an Exorbitant or Fancy Price for Treatment When I Offer You a Thorough and Permanent CURE for a Moderate Fee.
THIS IS THE WAY YOU FEEL.
Your back pains and aches. There is a tendency to tire easily and every exertion of the body or mind increases the exhaustion. Sleep does not rest you, you get up in the morning feeling tired. The digestion becomes impaired, the temper irritable, spirits depressed, you feel gloomy and discouraged, ending with complete lack of confidence and a general feeling of disgust at your own debility. You can be cured. Come to me. I offer you.
A Sure Cure—A Small Fee HONEST TREATMENT
I Cure Nervous Debility of Men: No Stimulants, but Permanent.
I Cure Kidney and Bladder Troubles, Leaving no Strictures.
I Cure Blood and Skin Diseases With New German Remedy Never to Return. 606
I Cure Varicocele and Hydrocele in Few Days. No Detention from Business.
$5 to $10 My Fee in Most Cases
I cure with the same guarantee of success Blood Poison, Skin Diseases, Pimples, Eruptions, Rheumatism, Kidney, Bladder and Prostatic Troubles, Catarrhal Affections, Piles and Fistula.
DON'T LET MONEY MATTERS KEEP YOU AWAY.
I have arranged a system of payment that will allow every man to take advantage of my services. If you are skeptical you are the very man I want to see, for I can show you absolute proofs of what I can do, so you will know I can do all I claim. I do not accept incurable cases. My prices are reasonable, my results are speedy and lasting. No other specialist offers you what I do, for I have the best cure known, together with one of the finest, most complete and expensively equipped medical offices in the West.
CONSULTATION, EXAMINATION FREE AND INVITED.
My office is open all day from 9 a. m. to 8 p. m. and Sundays from 10 to 1 only, [illegible] out of town who can't call write for diagnosis chart. Everything private.
DR. J. H. WEST 1027 Broadway, Oakland, Cal. Corner 11th Street.

Baseball!!
At Sacramento Sunday, Oct. 13th
OAKLAND vs SACRAMENTO
SPECIAL TRAIN via WESTERN PACIFIC
SUNDAY, OCT. 13.
Leaves Third and Washington Sts. at 8:45 a. m.
ROUND TRIP $3.00
TICKETS ON SALE AT CITY and DEPOT OFFICES.
W. B. TOWNSEND, D. F. & P. A.
F. L. WAGNER, City Ticket Agent.
J. H. CHAMBERS, City Passenger Agent.
Phone Oakland 132. 1326 Broadway.

VARSITY FRESHIES TO PLAY FINAL GAME TOMORROW

UNIVERSITY OF CALIFORNIA, Oct. 11.—The final game of the freshman Rugy season at the state university will be played on California Field tomorrow afternoon, when the first year team lines up against the University of Southern California varsity fifteen. The southern men arrived on the "Lark" early this morning and engaged in light practice on the field at Berkeley this afternoon.

The U. S. C. boys give promise of putting up a much stronger battle tomorrow than they did last year. They have the advantage of a year's more experience at Rugby, and the tactics of the American game, which marred their play a year ago will undoubtedly be absent now. The actual merits of the present team, in point of view of their skill this year, are practically unknown. The Southern season is only three weeks old at the present time, and the team has yet to play its first game. Consequently, tomorrow's game is in the nature of a tryout, as well as being a final game of importance. The line-up which the Los Angeles men will put on the field will not be given out till tonight, but their team was tentatively announced in a statement by Manager Bouvard, who arrived Wednesday.

SIX VETERANS TO PLAY.

According to his prediction, six of last year's team will be in the game tomorrow. These are "Smoke" Adamson, captain and lock; Livernash, front ranker; Kellar, side ranker; Albers, halfback; Davis, wing three-quarters, and Secor, fullback. The full team will probably line up as follows: Front rank, Livernash, Toolan and Livernash; middle rank, Kellar, Hawley; rear rank, Oberg, Adamson, Teschke; halfback, Albers or Patterson; five-eighths, Lund, Henley; three-quarters, Mirakows, Oxnam, Davis; fullback, Secor.

"We are greatly handicapped," said Manager Bouvard, "by the fact that the team has not yet played together in a real game. The Berkeley freshmen have had six weeks of practice as against our three, but we can promise you a better team Saturday than the one which visited here last year. The scrum is quite light, averaging about 170 pounds to the man, but has shown some very fast work this season. The position of halfback has been very closely contested between Albers and Patterson, a freshman, and it is not certain yet which one will play."

FRESHMEN TEAM ANNOUNCED.

Coach Schaeffer of California announced the line-up of the freshmen team last night, and all indications point to the fact that the team which will go on the field tomorrow is one of the strongest baby fifteens that has ever been put forth at the state university. The pack weighs about 170 pounds per man, thus exactly equalizing the U. S. C. scrum. While the scrum is strong, the main reliance of the team lies in the speedy backfield. All of the backs are members of the varsity squad and several have been mentioned as likely candidates for the big team. These facts alone indicate the quality of the team back of the scrum. With Lantz at halfback, Hazeltine and Togni at first and second five-eighths respectively, and Gianelli, Lane and Hayes playing the three-quarters line, a scoring machine of wonderful possibilities will be seen in action on California Field tomorrow. As expected, Montgomery is scheduled for the fullback position. In accordance with the usual custom, Coach Schaeffer will select the captain, and his choice will be announced shortly before the game. The complete line-up is as follows:

Front rank, King, Edinger, Lock, Buckner; side rank, Hardy, Wolff; rear rank, Hodgen, Fish; wing forward, Porter.

Halfback, Lantz.
Five-eighths, Hazeltine 1, Togni 2.
Three-quarters, Gianelli (w), Lane (c), Hayes (w).
Fullback, Montgomery.
The game is called for 2:30 p. m.

VARSITY VS. OLYMPICS.

Following the Freshmen-U. S. C. game, the California Varsity will contest with the crack Olympic club fifteen, and a close game will undoubtedly ensue. A fairly strong team will represent California, Coach Schaeffer having announced the line-up as follows:

Forwards, Carpenter, W. B. Miller, Douglas, Hoskins, Wetmore, King, McKim, Fleming.
Halfback, Diavala.
Five-eighths, Allen, Stroud, captain.
Three-quarters, Peart, Harlowe, Mini.
Fullback, Bogardus.

FOUR CLASSY RUGBY MATCHES BILLED FOR SATURDAY

Four important Rugby contests are set for decision tomorrow afternoon, and football fans may have difficulty in selecting the one they wish to see. The Australians are scheduled to meet the Stanford varsity team at Stanford, and this will be the first real test for our visitors from the Antipodes.

The University of California freshmen will play their final game of the season against the University of Southern California fifteen, and every blue and gold baby who participates in this struggle will be awarded his numeral. The other game scheduled for California field will have the California varsity and Olympic fifteens as contestants. At Reno the Barbarians will play the Nevada varsity.

WHEELMEN MAY MATCH MORAN AND MILLER

Matchmaker Rohan of the Oakland Wheelmen is figuring on a card at the Wheelmen's pavilion that later part of month and it is barely possible that he will bring Frank Moran of Pittsburg and Husky Charley Miller together as the main event.

Charley Horn has been offered the match with Moran on several occasions but for some reason declines to give a definite answer as to what he will do. Surely it can't be a case of cold pedals on the part of McGrath's white hope.

BLUE AND GOLD RUGGERS OVERWHELM ST. MARY'S

BERKELEY, Oct. 11. — The blue and gold varsity overwhelmingly defeated the St. Mary's college fifteen here yesterday afternoon by a score of 21 to 0. This was the same result the 1916 team attained a week ago and it could easily be seen that varsity men were not extending themselves during the contest, having the game well in hand throughout.

Where Thousands Have Been Cured, the Last 25 Years Is the Safe Place for You to Go
Dr. Hall's Medical Office
(Graduate and Licensed Doctors).
707 BROADWAY (upstairs) near 7th St.
OAKLAND CAL.
Free Museum of Anatomy
Finest on the Coast.
ALL DISEASES OF MEN CURED by the GERMAN TREATMENT. NEVER FAILS.
Dr. Hall's Remedies cured thousands every year of Gonorrhea, Gleet, Stricture, Syphilis, Sores, Swellings, Unnatural discharges, and all Private diseases peculiar to men. Old cases cured to stay cured.
Our charges are very reasonable. Avoid quacks. Send for FREE BOOK. Hours: 9 a. m. to 9 p. m. Sundays, 9 to 1. Consultation and examination free and private.

THE LOCAL MARKETS

Provisions.

Cottolene—Half bbls, 10¾c; 1 tierce, 10½c; 2 tierces, 10⅝c; 5 tierces, 10½c per lb; calidene, 10½c for 1 tierce, 10⅝c for 2 tierces, 10½c for 5 tierces and 10⅝c for half bbls; 50 lb tubs, 10¾c; cases, $7.

Hams (per lb)—California H. H. brand, 18c; M. & L. brand, 20½c; picnics, 12½c; Primrose, 20½c; eastern star, 20c; [illegible], 20½c; monarch, 17½@18c; picnics, 12½c.

Bacon—Primrose, 4 to 6 lbs, 28c; eastern star, 4 to 6 lbs, 26c; 6 to 8 lbs, 25c; 8 to 10 lbs, 24c; 10 to 12 lbs, 23c; sugar cured bacon, 24½c; Arrow, 8 to 10 lbs, 27½c; 10 to 12 lbs, 22½c; medium and light medium bacon, 18½c; light dry salted bacon, 8 to 10 lbs, 21c; 10 to 12 lbs, 20c.

California Bacon—M. & L. brand, 6 to 8 lbs, 26½c; 8 to 10 lbs, 25½c; H. H. brand, 4 to 8 lbs, 23½c; 8 to 10 lbs, 22½c.

Beef—Extra family, family and mess beef, $15.00 per bbl.

Pork—Extra prime in barrels, $21; pig pork, $26; pigs' feet, $5.50 per half bbl, $2.25 for 25 lb kegs and $1.50 for kits.

Eastern Lard and Oils, Western Meat brand—Tierces, 14c; 50s (per case), $7.13; 10s, $8.85; 5s, $8.93; 3s, $9; compound lard, tierces, 9¼c; 50s (per case), $4.88; 10s, $6.15; 5s, $6.23; 3s, $6.30; yellow cooking oil, 61c per gallon; white cooking oil, 63c per gallon; salad oil, 65c per gallon.

California Pure Lard, M. & L. brand—Tierces, 14c; cans, 1 to a case, $7.13; 4 to a case, $11.50; large tins, 6 to a case, $8.85; medium, 12 to a case, $8.93; small, 20 to a case, $9.

California Compound Lard H. H. brand Tierce basis, 9¼c; cans, 1 to a case, $4.88; 4 to a case, $7.96; tins, 6 to a case, $6.15; 12s, $6.23 per case; 20s, $6.30 per case. M. & L. salad oil, tierce basis, 65c; M. & L. cooking oil, 63c for white and 61c for yellow.

LEGAL NOTICES

SUMMONS.

In the Superior Court of the State of California, in and for the County of San Luis Obispo.

V. M. Corbaley, plaintiff, vs. Hoard Construction Company and J. H. Hoard, defendants.

Action brought in the Superior Court of the State of California, in and for the County of San Luis Obispo, and the complaint filed in the office of the County Clerk of said county.

The People of the State of California send greeting to Hoard Construction Company and J. H. Hoard, defendants.

You are hereby directed to appear and answer the complaint in an action entitled as above, brought against you in the Superior Court of the State of California in and for the County of San Luis Obispo, within ten days after the service on you of this summons, if served within this county; or within thirty days if served elsewhere.

And you are hereby notified that unless you appear and answer as above required, the said plaintiff will take judgment for any money or damages demanded in the complaint, as arising upon contract, or will apply to the Court for any other relief demanded in the complaint.

Given under my hand and the seal of the Superior Court of the State of California, in and for the County of San Luis Obispo, this 6th day of November, 1911.

(SEAL) F. J. RODRIGUES, Clerk.
By FRANK KNIGHT, Deputy Clerk.
GEO. F. WITTER, C. G. PUTNAM and LANY & PUTNAM, attorneys for plaintiff, Commercial Building, Twelfth and Broadway, Oakland, California.

ORDER TO SHOW CAUSE.

In the Superior Court of the State of California, in and for the County of Alameda.

In the matter of the guardianship of the person and estate of Florence M. Boardman, minor.

Blanche L. Boardman, the guardian of the person and estate of Florence M. Boardman, minor, having filed her petition herein praying for an order of sale of a certain part and interest, the same being an undivided one-half (½) part and interest in and to certain real estate owned by said minor, for the purposes therein set forth, and it appearing to the Court from the petition that it would be beneficial to the ward that the said real estate and her interest therein be sold, it is therefore ordered by the said Court that all persons interested in the estate of said Florence M. Boardman, a minor, appear before the said Superior Court on Monday, the 28th day of October, 1912, at 10 o'clock in the forenoon of said day, at the courtroom of said Superior Court, Department No. 4 thereof, at the Court House in the City of Oakland, County of Alameda, State of California, then and there to show cause why an order should not be granted for the sale of such real estate and the interest of said minor therein; and that a copy of this order be published at least once a week for four successive weeks before the said day of hearing in the Oakland Tribune, a newspaper printed and published in said County of Alameda.

Dated: September 26th, 1912.
F. B. OGDEN,
Judge of the Superior Court.
Fitzgerald & Abbott, attorneys for petitioner.

SUMMONS ON DIVORCE.

In the Superior Court of the County of Alameda, State of California.

Department No. ——.

Abbie H. Bedell, plaintiff, vs. Harrison L. Bedell, defendant.

Action brought in the Superior Court of the County of Alameda, State of California, and the Complaint filed in said County of Alameda, in the office of said Clerk of said Superior Court.

The people of the State of California send greeting to Harrison L. Bedell, defendant:

You are hereby required to appear in an action brought against you by the above named plaintiff in the Superior Court of the County of Alameda, State of California, and to answer the Complaint filed therein with ten days (exclusive of the day of service) after service on you of this Summons, if served within this County, otherwise within thirty days.

The said action is brought to obtain a decree of this Court dissolving the bonds of matrimony heretofore and now existing between plaintiff and defendant, and for such other relief as the Court may seem proper, special references being made to the Complaint on file herein for further particulars.

And you are hereby notified, that if you fail to appear and answer the said Complaint, as above required, the said plaintiff will apply to the Court for the relief demanded in said Complaint.

Given under my hand and the Seal of the Superior Court of the County of Alameda, State of California, this 29th day of August, in the year of our Lord, one thousand nine hundred and twelve.

JOHN P. COOK, Clerk.
By W. E. ADAMS, Deputy Clerk.

NOTICE OF TIME SET FOR PROVING WILL, ETC.

In the Superior Court of the County of Alameda, State of California.

In the matter of the estate of Catherine McCabe, deceased.

Notice of time set for proving will, etc.

Notice is hereby given, that a petition for the probate of the will of Catherine McCabe, deceased, and for the issuance to John Cox of letters testamentary thereon has been filed in this Court, and that Tuesday, the 22d day of October, A. D. 1912, at 10 o'clock A. M. of said day, at the Courtroom of Department No. 4, of said Court, at the Court House in the City of Oakland, in said County of Alameda, has been set for the hearing of said petition and proving said will, when and where any person interested may appear and contest the same.

Dated: October 7th, 1912.
JOHN P. COOK, Clerk.
By W. W. [illegible], Deputy Clerk.
McDONALD & KENNEDY, Attorneys for Petitioner, 608 Oakland Bank of Savings Bldg., Oakland, Cal.

NOTICE.

TO WHOM IT MAY CONCERN:

Take notice that my wife, Ines A. Medros, having left my home and board, I will no longer be responsible for any debts incurred by her for anything whatsoever.

Oakland, Cal., Oct. 10, 1912.
(Signed) A. J. MEDROS
Subscribed and sworn to before me this 10th day of October, 1912.
(SEAL)
R. C. VOSE, Notary Public in and for the County of Alameda, State of California.

Wholesale Fish Market.

Prices (per lb)—Halibut, 12½c; codfish, 8c; red rock, 9c; black rock, 6c; yellowtail, 7c; barracuda, 8c; sand dabs, 8c; soles, 6c; kingfish, 8c; carp, 5c; smelts, 10c; tomcods, 10c; sea bass, 11c; perch, 6c; anchovies, 4c; mackerel, 7c; white bait, 10c; pike, 5c; catfish, 10c; crawfish, 20c; crabs, $2 per dozen.

The above quotations represent basis f. o. b. prices for cleaned fish, boxed and iced.

Butter, Cheese and Eggs.

Sales on the exchange were as follows: Butter—10 cases of extras at 35c a pound.

Eggs—40 cases of extras at 39c and 10 cases of selected pullets at 30c a dozen.

Cheese—50 new California fancy flats at 16½c a pound.

Trading on the exchange was confined to eggs, the sales being as follows: 20 cases of extras at 39c, 20 at 38c and 10 cases of selected pullets at 30c a dozen.

Receipts were 71,600 pounds of butter, 36,500 pounds of cheese and 1152 cases of eggs.

Cheese—Fancy California flats, 16½c lb, firm; do firsts, 14½c, firm; do seconds, 12½c, firm; fancy Young Americas, 17½c, firm; do firsts, 16c, firm; Oregon flats, 16c; steady; do young Americas, 17c firm; New York fancy, 19@19½c, steady; Wisconsin twins, 17c, steady; do triplets, 18c steady.

Egg Market in Nearby Counties.

PETALUMA, Oct. 11.—There was no change in the prices of eggs yesterday. After receiving the transactions of the San Francisco Dairy and Egg Exchange, independent dealers and speculators paid 38c for first grade and 28c for seconds and pullets. The delivery was the lightest for many weeks. The warm, dry weather is hard on producers, and the supply is at a low ebb. The poultry market was also quiet. Egg buyers are planning a change in the method of paying for eggs. It is proposed to pay the San Francisco price the day ahead, instead of the price of the day of delivery.

SANTA ROSA, Oct. 11.—There was no change in the local egg market yesterday. Upon receipt of advices showing the morning transactions of the San Francisco Dairy Produce and Egg Exchange, local dealers all quoted 37½c per dozen for firsts and 28c per dozen for seconds or pullet grades. The offerings were fair for this season. Butter remains firm at 33c for creamery and 26c for ranch.

Potatoes, Onions and Vegetables.

Potatoes (per ctl)—River Burbanks, 50@75c; Salinas do, $1.25@1.35; Oregon do, $1@1.10; sweet potatoes, $1.25@1.50.

Onions (per ctl)—Yellow, 45@50c.

Vegetables—Green peas, 4@6c per lb; tomatoes, 40@75c per box; cucumbers, 40@60c per box; garlic, 2@3c per lb; eggplant, 40@75c per box; cabbage, 40@50c per ctl; cauliflower, 50@60c per dozen; green peppers, 40@60c per box; carrots, 75c per sack; string beans, 2@3c per lb; lima beans, 5@6c per lb; summer squash, 75c@$1 per box; green corn, $1.25@2 per sack; green okra, 40@50c per box.

Deciduous and Citrus Fruits.

Strawberries—Malindas, etc., $5@6 per chest; banners, $6@8.

Other Berries—Blackberries, $6@8 per chest; raspberries, $5.50@8 per chest; huckleberries, 5@7c per lb; cranberries, $7.50@8 per bbl.

Peaches—Small boxes, 50@75c; lug boxes, 60@85c; carriers, 50@80c.

Plums and Prunes—85c@$1.25 per box or crate.

Figs—Black, 75c@$1 per box; do river boxes, $1.25@1.50; white, 70@80c.

Apples (per box)—Extra fancy reds in 4 tier boxes, $1@1.15; 4½ tier Gravensteins, 80@90c; 4 tier red Pearmains, 60@75c; bellflower, 75@85c for 3½ and 4 tier and 65@75c for 4 tier; Greenings, 60@85c; common to choice fruit, 40@60c; crabapples, 65@75c.

Pears (per box)—Winter Nellis, $1@1.25 for wrapped; other varieties, 50@85c.

Quinces—50@85c per box.

Pomegranates—75c@$1.25 per box.

Persimmons—$1@1.25 per box.

Melons—Nutmeg melons, 40@75c per box; watermelons, $1@2 per dozen.

Grapes (per crate)—Muscat, 50@65c; Malaga, 40@60c; tokay, 50@65c; black, 40@60c; Isabella, 90c@$1; cornichon, 60@75c; seedless, 50@75c; lugs, 75c@$1.25 for muscat, 65c@$1 for tokay and 50@65c for black; wine grapes, $10@18 per ton.

Citrus Fruits (per box)—Valencia oranges, $3.25@3.50 for choice, and $3.75@4 for extra choice; grapefruit, $2.50@5; lemons, $6@7 for fancy and $2.50@5 for other grades; Mexican limes, $6@6.50.

Tropical Fruits—Bananas, 3¾@4¼c lb for Mexican, $1.50@1.75 per bunch for Hawaiian and 4½@5c per lb for Central American; pineapples, $2@2.50 per dozen.

Dried Fruit, Raisins, Nuts and Honey.

Prunes—Fall shipment, 1912 crop Santa Clara, 3½c per lb for 50s to 90s, with 40s ¾c and 30s 2c higher; outside prunes, ½c less.

Raisins—Loose muscatels, 3¼c, 3¾c and 4½c for 2, 3 and 4 crown, respectively; 2, 3 and 4 crown layers, 95c, $1 and $1.25, respectively; 5 crown Dehesa clusters, $1.70; 6 crown imperials, $2.20; seeded, 1 lb boxes, 5¼c for fancy and 4¾c for choice; usual differential for 12 oz. boxes.

Nuts (jobbing prices for old crop to the trade)—Walnuts, 13½@14½c per lb for No. 1 softshell and 12¼@13c for hardshell; No. 2 standards, 11c; pecans, 15@17c; filberts, 13@15c; peanuts, 5@6c; pinenuts, 14@16c.

Almonds, 1912 crop—Nonpariels, 15½c; I X L, 14½c; Ne Plus Ultra, 14c; Drakes, 12½c; Languedocs, 11½c.

Honey—Fancy water white comb, 15@16c; dark to amber, 13½@14½c; river comb, 11@12½c; water white extracted, 8@8½c per lb; light amber, 7½@8c; amber, 6½@7c; lower grades, 5@6½c per lb.

Beeswax—27½@30c per lb for light and 23@26c for dark.

Beans and Seeds.

Beans (per ctl)—Lima, $5.60 @5.65; bayos, $3.40@3.50; large white, $4.20@4.30; small white, $4.40@4.50; pink, $4.15@$4.25; cranberry, $4.35 @4.45; blackeye $3.40@3.50; red, $4.10@4.25; red kidney $4.25@$4.50; garvanzas, $3@3.25; horse beans, $2.10@2.20.

Seeds—Mustard, ——; flaxseed, nominal; canary, 3¾c; alfalfa, 16@18c; rape, 1½@2½c; timothy, nominal; hemp, 3½c; millet, 2¼@2½c per lb.

Dried Peas—Green, $3.25 per ctl.

Poultry and Game.

Poultry (per dozen)—Hens, $4@4.50 for small, $5@6 for large and $8@9 for extra; young roosters, $6@6.50; do extra, $7.50@9; old roosters, $3.50@4; fryers, $5@6; broilers, $4@4.50 for large and $3@3.50 for small; ducks, $4@4.50 for old and $5@7 for young; pigeons, $1.50; squabs, $2.25@3; geese, $2@3 per pair; young turkeys, 24@26c per lb; Belgian hares, $4@7.

Game—Hares, $1.50@2 per dozen; gray geese, $4@5 per dozen.

Flour.

Flour (net per bbl)—California family extras, $5.40@5.80; do bakers' extras, $4.90@5.30; superfine, $3.60; Washington family patents, $4.80; do bakers' patents, $4.70; Dakota patents, $7.50 for old and $5.60@6.60 for new wheat; Kansas patents, old wheat, $6.25.

Hay and Feedstuffs.

Bran—$24@24.50.

Shorts—$28@30 per ton.

Middlings—$34@36 per ton.

Feedstuffs—Rolled barley, $30@31 per ton; rolled oats for feed, $41@42; corn meal, $42@43; cracked corn, $42@43; chopped feed, $19@23; evergreen chop-feed, $21 per ton for car lots and $23 for jobbing; oilcake meal, 5 ton lots $39.50, 1 ton lots $40, small lots $40.50; cocoanut cake or meal at mills, $27 in 20 and 10 and $27.50 in 5 ton lots, jobbing $28; alfalfa meal, carload lots $17.50, jobbing $18.50; red star alfalfa meal, $18.50 in carlots and $19.50 jobbing; Stockton mealfalfa, $17.50 in car lots and $18.50 jobbing; Modesto alfalfa meal, $17.50 in car lots and $18.50 jobbing; caproca oilcake meal, $16.50 per ton; vigorator, per ton, $22.

Hay (per ton)—Fancy wheat hay, $23@24; No. 1 wheat and wheat and oat, $20@22; good to choice do, $18@19; lower grades, $13@16; barley and oat, $15@18; choice tame oat, $20@22; other do, $16@18; wild oat, $15@17; stock hay, $9@11; alfalfa, $11.50@13.50.

Straw—40@55c per bale.

Oakland Tribune

Member American Newspaper Publishers' Association.

Exclusive Complete Associated Press Service for Greater Oakland.

H. C. CHAPMAN,
President and General Manager.
JOHN F. CONNERS,
Vice-President, Asst. General Manager and Managing Editor.
B. A. FORSTERER,
Secretary and Treasurer.
ALEX DOIG,
Supt. Mechanical Departments.

Every evening and morning. Morning TRIBUNE (six days a week), 50c per month.

Evening TRIBUNE and Sunday TRIBUNE, 65c a month by carrier. One year, $7.80. Single copy, 5c.

Entered at Oakland Postoffice as second class matter.

Sample copies free on application.

Publication Office, TRIBUNE building, corner of Eighth and Franklin streets. Telephone Oakland 528.

Broadway Branch, 1220 Broadway, near Thirteenth St.; phone Oakland 528.

Dimond Branch, Mr. Mahar, 2148 Hopkins St.

SAN FRANCISCO OFFICE
683 MARKET STREET.
Monadnock Building.
Phone Kearny 5810.

Berkeley Office, 2142½ Shattuck avenue, next to First National Bank; phone Berkeley 180.

Alameda Office, Schneider's Stationery Store, corner Park street and Santa Clara avenue; phone Alameda 559.

Fruitvale Office, Dawson's Drug Store, Fruitvale avenue and East Fourteenth street; phone Merritt 77.

Melrose Branch Office, Eagle Drug Store, corner Forty-seventh avenue and East Fourteenth street; phone Merritt 58.

Fitchburg Branch—Callen's Drug Store, East Fourteenth and George streets; phone Merritt 580.

Elmhurst Branch, E. W. Eckhardt, druggist, East Fourteenth street and Bay View avenue; phone Elmhurst 74.

Richmond Branch, Edwin Pascoe, 921 McDonald ave.; phone Richmond 2581.

San Jose Agency, 28 North Second street; phone Main 1478.

Manager Foreign Advertising, Williams, Lawrence & Cresmer Co., New York—Brunswick bldg., Fifth ave. and Twenty-sixth street; Chicago—Harris Trust building. Will T. Cresmer, representative.

A file of THE TRIBUNE can be secured at the office of Messrs. E. and J. Hardy & Co., 30-31-32 Fleet street, London. News, subscriptions and advertisements received here.

TO SUBSCRIBERS.
Subscribers failing to receive their paper within a reasonable hour after publication will please report the same to THE TRIBUNE Office by telephone, and a special messenger will be dispatched with a copy of THE TRIBUNE at once.

Manuscripts or photographs submitted to the editorial department for consideration must have stamps enclosed to ensure the return of same if not accepted.

MORNING TRIBUNE.
Entered as second class matter February 21, 1908, at the Postoffice at Oakland, Cal., under act of Congress March 3, 1879.

Notice to Advertisers

IN ORDER TO PROTECT OUR ADVERTISERS, ALL CANCELLATIONS OF CLASSIFIED ADVERTISING MUST BE IN WRITING

LOST AND FOUND

FOUND—Bunch of keys, Thirteenth and Broadway; same may be had by written identification being mailed to Box 5000, Oakland Tribune.

LOST—Oct. 4, 1912, lady's open-face gold watch on 65th st., west of San Pablo ave.; initials "I. M. B." Finder please return to 6430 San Pablo ave. and receive reward.

LOST—On S. P. Berkeley electric train or Oakland mole, a diamond and pearl pendant; reward if returned to 1965 Marin ave., Berkeley; phone Berkeley 7391.

LOST—A five-leafed gold brooch; gold flower in center; liberal reward if returned to Miss L. F. Thomson, 1955 Webster street, Oakland.

LOST—A pair of gold opera glasses bet. 16th and Chestnut and Orpheum or on 12th st car; reward. Return 1097 16th st.; phone Oakland 7133.

LOST—At Orpheum, Wednesday evening, Oct. 9th, pearl necklace; diamond and turquoise clasp; liberal reward. Phone Oakland 3983.

LOST—Sterling silver vanity box; initial English "J"; keepsake. Return A. S. Day, 1420 Jackson, and receive liberal reward.

LOST—A small purse Monday afternoon, bet. 22d and Telegraph, Maxwell Hardware Store and 12th st.; reward. 382 9th st.

LOST—In Oakland, a Delta Phi fraternity pin; reward. Finder please communicate with Box 363, San Leandro.

LOST—A square, gold fraternity pin with Greek letters, D. T. D. Finder please phone Berkeley 23.

LOST—A bunch of white aigrettes; finder return to 1936 Market st., and receive reward.

LOST — Rimless eyeglasses, Wednesday evening, on Broadway; reward. Phone Berkeley 4168.

LOST—Gold crescent pin with 32 pearls forming star; reward. Return 277 12th street.

LOST — English bulldog, bitch; dark brindle; reward. Return to 6534 Whitney.

LOST—A lady's gold watch; initials "F. M."; reward. Return to 1600 3d st.

PARTY IS KNOWN WHO IS HOLDING FOX TERRIER PREVIOUSLY ADVERTISED IN THIS PAPER. RETURN TO 827 17TH ST. AT ONCE AND AVOID TROUBLE.

MOVING AND STORAGE

COOK-MORGAN Storing and Moving Co. —Furniture, pianos, merchandise, packing and shipping. Office, 509 14th st.; phone Oakland 3235.

FURNITURE packed, shipped, moved and stored; reasonable rates; careful attention; let us bid on your work. Prescott Van and Storage Co., 1237 23d ave.; phone Merritt 482.

SPECIAL AUTO SERVICE FOR BAGGAGE.
FURNITURE
MOVED, PACKED, SHIPPED, STORED.
PEOPLES EXPRESS CO.,
416-428 9TH ST.; PHONE OAK. 4447.

LYON STORAGE AND MOVING CO.—Packing and shipping. 1422 Broadway; phone Oakland 2071.

UNITED TRANSFER CO. — Furniture moved, packed and stored. 533 17th st.; phones Oakland 248, Berkeley 4286, Alameda 1300.

CARPET CLEANING

A. LESTER—Gold medal steam carpet cleaning; all work guaranteed. 704 Clay; phones Oakland 4184, A 4184.

ALAMEDA County Steam Carpet Cleaning Works, 618 2d st.; phones Oakland 2074, A 3331. All work guaranteed.

BERKELEY CARPET CLEANING CO.—Carpet cleaning, 4c per yard; cleaning and laying, 8c per yard; free auto de[illegible]

RED CROSS vacuum carpet cleaner will clean carpets without removing them from floor. 793 12th, phone Oakland 7281.

MEETING NOTICES

OAKLAND LODGE OF LOYAL ORDER MOOSE, No. 324, meets every Friday night at Moose Hall, 12th and Clay sts. W. J. Hamilton, secretary.

SPECIAL NOTICES

A FREE, desirable, level lot given away Friday night, Oct. 11, at 10 p. m. No. with each ticket. Bijou Dream Theater, 1115 Broadway.

Developing, Printing ENLARGING
WORK GUARANTEED SATISFACTORY
Attractive Price List on Request.
MAIL ORDERS RECEIVE SAME CAREFUL ATTENTION THAT PERSONAL CUSTOMERS DO.
W. G. HUSSEY, 6612 DANA ST.,
OAKLAND, CAL.
PHONE PIEDMONT 6697.

LADIES' Co-Operative Sewing Club now open to the public. The purpose of this club is to teach practical dressmaking; every garment guaranteed; also dressmaking department for the regular trade. Mrs. J. C. Bradley, manager, 613 14th st.

O. E. H. WHIST CLUB meets every Saturday afternoon, 2:15; every Saturday evening 8:30; Loring Hall; successor to Mr. Nickels.

Removal Sale
MEN'S SUITS
$20.00 Suits, $10.00
$25.00 Suits, $12.00
BARGAINS IN MEN'S PANTS.
$3 and $4 VALUES, $1.95
Positively Last Two Days.
Don't Miss This Opportunity
GORDON TAILOR PARLORS,
Now 468 10th st., between Broadway and Washington.
Future Home
1723 SAN PABLO, NEAR 17TH.

PERSONALS

ANY poor girl in need of a friend, a home or advice, is invited to call or write the matron of The Salvation Army Home, Beulah Heights, Cal.; phone Merritt 3827.

GAS Consumers' Association reduces your bill 15% to 30%. 364 12th st.

L. S. CLARK, Atty.-at-Law, 701 Jackson st. Consultation free; open evenings.

MARRY—Many wealthy members, both sexes, wishing to marry soon; reliable club. Mrs. Wrubel, 1420 West st., Oak.

MRS. BOWERS, medium, palmist, card-reader; full life readings 50c. 511 18th st.

HELP WANTED—MALE

AT ONCE! ! !
Caretaker for home during owner's absence. State previous experience and enclose return postage when addressing. Box 6836, Tribune.

AUTO driving; repairing. Motor Engineering School, 57th and Adeline, Oakland.

BOY to drive wagon who knows Oakland, Alameda and Berkeley streets. Apply 3509 Chestnut.

BOY wanted with wheel. Apply order department, Bowman Drug Co., 13th and Broadway.

CARPENTER; $3, 8 hours. Call owner before 10 a. m., 2110 87th ave.

ESTIMATE painting, metal, tile, roof, Saturday afternoon or Sunday. 4324 Leach ave.

FINISH-CARPENTER wanted. Call bet. 6 and 7 evenings, 2130 25th ave.

HOD CARRIER, steady work, $3 day (some experience); hardwood floor layers, steady work, $3.50 up. Hymer's, 302 Broadway; phone Oakland 2160.

MEN and women learn the barber trade; wages while learning. International Barber School, 790 Howard st., San Francisco.

SALESMAN; splendid commission; permanent. Send reference and inquiry to Standard Ink Co., Carbon Paper Dept., Buffalo, N. Y.

SPLENDID opportunity to make big money selling watches and diamonds on our easy payment plan; reference required. Box B-861, Tribune.

UNIVERSITY student who can devote a few hours each week; easy work; good pay. Box 7210, Tribune.

WANTED FOR U. S. ARMY, able-bodied, unmarried men, between ages of 18 and 35; citizens of United States, of good character and temperate habits, who can speak, read and write the English language. For information apply to Recruiting Officer, 706 Broadway, Oakland, Cal.

WANTED—Carpenters, painters, plumbers, plasterers, etc., to call and see us; we have an interesting proposition for you; steady employment guaranteed. Original Home Builders, 1540 Broadway.

WANTED—Boy for chore work; board and room if desired. 2531 Union st., bet. 24th and 26th sts.

WANTED—Hardwood floor layers. Call 480 Albany Bldg., or 319 24th st., after 6 o'clock.

WANTED—Boy for delivery and collecting. Call Barlow & Co., 358 12th st., Oakland.

WANTED—Good, strong boy to learn wood-working trade. 319 24th st., Apt. 4.

WANTED—Janitor for store. Reply, giving references, to Box 7205, Tribune.

WANTED—Experienced office supply salesman. 462 13th st. Smith Bros.

CLAIRVOYANT

MRS. H. GRAY, clairvoyance, clairaudience, [illegible] 1176 Franklin st.

HELP WANTED—FEMALE

A GOOD woman to do general housework, plain cooking for two people, washing and ironing for family, including small baby; wages $25 per month. Apply Saturday or Sunday, Oct. 12 or 13, 687 Fairmont ave., Oakland; phone Piedmont 1038.

A GIRL for housework and cooking; three adults; good home. Phone Berkeley 2424, or call 2925 Ashby ave., Berkeley, near Pine; College ave. car, transfer east on Russell; mornings.

A GIRL who desires a good home and willing to assist in light housework and care of two school children for $15 per month, can secure same by phoning Merritt 2137 today.

AT the Success, 407 15th st., bet. Bdwy. and Franklin—Cooks, $50; nurses, $20; chambermaids, second girls, house girls, $30 and $40. Phones Oak. 787; A 3013.

APPRENTICE to learn dressmaking and tailoring. Apply 1311 Washington, Keller's bldg., 3d floor; call after 1 p.m.

A YOUNG girl or elderly lady to assist in light housework; 3 in family. 5240 Locksley ave.

A GIRL for general housework; three in family. Phone Piedmont 4483.

A WOMAN for general housework. Phone Piedmont 1266.

BRIGHT girl to learn shirt-making. Thos. E. Kent, 1618 Oak st., near 7th.

COMPETENT help wanted. Mrs. Nelson's Employment Agency, 1512 Broadway; phones Oakland 1945, A 5664.

GIRL for labeling and finishing packages in drug laboratory. Give experience and reference to Box 7206, Tribune.

PHONE Oakland 528 Home A2151 **WANT ADS TO TRIBUNE**

Be sure and have "WANT AD CLERK" repeat the ad back to you. THE TRIBUNE will not be responsible for errors in ads taken over phone.

HELP WANTED—FEMALE
(Continued)

COMPETENT help with good references, male and female. 827 Jefferson; phones Oakland 5754, Home A-3259.

COMPETENT girl to cook and assist in housework; good wages. Phone Piedmont 2115.

COMPETENT woman wanted; light housework; 3 in family. Phone Berkeley 6121.

CLOAK and suit saleSladies wanted at S. N. Wood & Co., 11th and Washington.

COMPETENT woman for cooking and housework; small family. 678 14th st.

EXPERIENCED stationery saleswoman. Smith Bros., 462 13th st.

EXPERIENCED girl to shell nuts. 630 29th st.

GIRL for general housework; must be first-class cook. 24 Greenbank ave.; Oakland ave. car, get off at Kingston street.

GIRL wanted for general housework, no washing. Call 2301 Woolsey st., off Telegraph ave., Berkeley.

GIRL or woman to assist with children. Apply 39 Monte Vista ave.; phone Piedmont 1237.

GIRL for cooking and some housework; 4 adults. 500 Lakepark ave.; phone Oakland 1400.

GIRL to assist in light housework and children; good home. Phone Merritt 2942.

GIRL for general housework; small family; $25. 3046 College ave., near Woolsey.

GIRL for general housework and cooking; small family; wages $30. Pied. 4595.

GIRL for general housework and cooking; references. Phone Piedmont 6099.

GIRL or woman to assist with children. Apply 39 Monte Vista ave.

GIRL wanted for general housework. Phone Berkeley 4995.

LEARN HAIRDRESSING — THE FAMOUS PEAVY P. V. SYSTEM; enroll now. CALIFORNIA SCHOOL OF HAIRDRESSING, 470 13TH ST., Smith Bros. Bldg., Oakland, second floor.

LADIES, LEARN HAIRDRESSING AND BEAUTY CULTURE; INDIVIDUAL INSTRUCTIONS; THOROUGHLY TAUGHT. OAKLAND COLLEGE OF HAIRDRESSING, 529 12TH ST., R. 101.

MAKERS and saleSladies wanted. Apply Marymont's Millinery, 5[illegible] 13th st., Oakland.

NEAT girl for general housework. 620 37th st.; phone Piedmont 2940.

PARKHURST & JOHNSON, 419 9th st.; Phone Oak. 7737. Help of all kinds furnished.

RELIABLE young girl who understands dressmaking and plain cooking; one in family. Address Box 7216, Tribune.

REFINED, elderly lady to assist; easy place; good home. Box 6052, Tribune.

STRONG, capable young woman for cooking and housework on November 1; family of 2. Box B-823, Tribune.

SALESLADIES wanted. Apply superintendent, Kahn Bros.

SALESLADY for drygoods and ladies' furnishings. 5723 San Pablo ave.

THE fastest selling line for lady agents on earth; every woman buys on sight; 150% profit; sells at 50c and $1; steady employment. Call bet. 8 and 11 a. m., or address Volker, 2444 9th ave., Oakland.

UNIVERSITY student who can give a few hours weekly; easy work; good pay. Box 7210, Tribune.

WANTED — Demonstrator or local manager to sell American Queen Corsets; guaranteed salary or commission; full or part time work; best terms, best corset, best system; call bet. 4 and 5 o'clock. Mrs. K. H. V. Stafford, Peralta Apts., Oakland.

WOMAN with child for country; cooks, waitresses, chambermaids and second girls; shirt polisher, $18; bread baker, $10. Woman's Employment Exchange, 1512 Broadway; phone Oakland 3359.

WANTED—Girl for general housework and cooking; three in family; no washing; wages $30 a month. Call 352 Palm st.; phone Oakland 4007.

WANTED—A good girl for general housework; 4 adults; wages satisfactory. Address 1232 St. Charles st.; phone Alameda 655.

WANTED—Young girl to assist in light housework; small family; wages $10 to $15. 1063 San Antonio, Alameda.

WANTED—Woman for cooking and laundry, where second girl is kept; wages $30; phone Piedmont 5601.

WANTED—A competent girl to assist in housework and care of two children. Phone Alameda 171.

WANTED—A good girl for general housework and cooking; sleep home. 3242 Garfield, Alameda.

WILLING Japanese boy or girl for housework and learn to cook; no washing. Phone Berkeley 7229.

WANTED—Girl for cooking and some housework; references. Phone Oakland 4263.

WANTED—Young girl to assist in housework; good home. Phone Oakland 1630.

WANTED—Good finisher on vests; good pay; steady work. 830 36th st., Oakland.

WANTED—Girl for general housework; must be first class cook. Phone P. 2948.

YOUNG WOMEN WANTED AS TELEPHONE OPERATORS IN OAKLAND AND BERKELEY; SALARY PAID WHILE LEARNING; PERMANENT POSITIONS AND OPPORTUNITIES FOR ADVANCEMENT. FOR FULL PARTICULARS CALL AT TELEPHONE BUILDING, 1545 FRANKLIN ST., BETWEEN 16TH AND 17TH STS., OAKLAND.

YOUNG girl wanted to do general housework and cooking; good wages. Apply 3226 Briggs ave., Alameda.

YOUNG girl, 16 or 18, to care for child; good home, wages. Apply Apt. 10, St. Nicolai Apts., 16th and Clay sts.

YOUNG girl to assist in general housework wanted at N.E. corner Euclid and Laguna aves.; take Grand ave. car.

YOUNG woman cooking and down stairs work; Merrit 2767. 1701 Fruitvale ave.

YOUNG girl or school girl; light housework; nice home. Phone Oakland 6173.

SITUATIONS WANTED
MALE

A YOUNG man, 19 years old, of good appearance, desires position; has had considerable experience with automobiles; is a good driver and can do repairing; best of references; moderate salary. Box B-201, Tribune.

A GOOD, all-round man would like place in private family, to take care of horses, garden and can also do housework; good references. Box 7212, Tribune.

A FIRST-CLASS paper hanger, with 17 years' experience, wishes position with a good, reliable store. Geo. Lewis, 1428 50th ave., Melrose.

A RELIABLE Japanese boy would like position in small family as cook. O. Kantani, 2175 Dwight way, Berkeley.

A1 CARPENTER foreman wishes position; 15 years' experience; a "hustler." Phone Piedmont 3618.

A CHINESE, good, wants situation in family; $10 week. Leo Co, 311 8th, Oakland.

CAPABLE young office man desires position [illegible] Box 9563, Tribune.

CHINESE cook wishes position in private family. Ah Gim, Box 8599, Tribune.

COLORED man wants position as stableman or janitor. Phone Oakland 8626.

ELDERLY man wants work; gardening, cooking; useful all-round man; strong, willing; reference; wages moderate. Box 5[illegible], Tribune.

FIRST-CLASS machinery painter wishes steady position in plant; also good glazer and vulcanizer. Box 7202, Tribune.

PAINTER and tinter wants work; all tools. Phone Oakland 8994.

SITUATIONS WANTED
MALE—Continued

FIRST-CLASS chief cook wants position in hotel or residence. Postoffice Box 161, Oakland.

GOOD Chinese cook wants position in private family; good references. Ah Lum, Box B-887, Tribune.

GARDENER wants position as man about private place, good references. Box 7725, Tribune.

HYMER'S EMPLOYMENT BUREAU—We are headquarters for help. 302 Broadway; phone Oakland 2160.

INDUSTRIOUS young colored man desires employment of any kind; experienced janitor, porter or house man. Apply 1680 W. 8th st.; F. Dailes.

JAPANESE high school student desires to work in the morning; phone Oakland 4061.

JAPANESE boy, neat and willing, wants position in family. Phone Oakland 6[illegible].

MAN with experience, can be bartender, cook and janitor. B., 3214 13th ave., Oakland.

STEADY, reliable young man wishes position; steady employment, with opportunity for advancement preferred. Box 7207, Tribune.

STENOGRAPHER, experienced, desires position or other general office employment. Box 9174, Tribune.

PHOTO RETOUCHER wants position in studio or outside, can also do watercoloring. E. N. K., 806 Harrison st., Oakland.

RESPECTABLE young man wishes position driving wagon or work of any kind. Address John Manning, 3817 Telegraph.

WANTED—By young man of good moral character, a place to work for board and room while attending school. Address Student, 1310 Madison st., or Phone Oakland 2741.

WANTED—Work as porter, house-cleaner or gardener by a steady colored man. Phone Oakland 7[illegible].

YOUNG man, 20, wants work of any kind. Box 9688, Tribune.

SITUATIONS WANTED
FEMALE

A THOROUGHLY competent woman who understands cooking will consider nice place in private family; will take general housework. Box 222, Leona Heights, Fruitvale.

A HEALTHY Japanese woman wants position in family as cook's helper in East Oakland. 752 E. 12th st., East Oakland.

A—EXPERIENCED, reliable woman wishes position as practical nurse; best references. Box 811, Tribune.

A HIGH-CLASS children's nurse desires position in good family; not more than two children. Phone Merritt 2008.

BY experienced dressmaker, work at home or by day. Phone Merritt 1017.

COMPETENT young lady bookkeeper wants small set of books to keep at home or will go out a few hours each day. Box B 730, Tribune.

COMPETENT Scandinavian girl, good cook; will do some housework; wages $40. Phone Oakland 3359.

COLORED couple wishes situation; will leave city; wife good cook. Address, Box B-858, Tribune.

DANISH girl wishes position as chambermaid or to do general housework; wages $30 and up. Miss Rasmussen, 6219 Harmon st., Oakland.

EXPERIENCED dressmaker wishes 1 or 2 more engagements; first-class; $3.50 a day. Phone Oakland 4092.

FASHIONABLE dressmaker and designer; dresses made over; reasonable. Phone Oak. 8009; 2826 Telegraph nr. 28th st.

FIRST-CLASS laundress wants work by the day. Phone evenings. Oakland 6572.

GOOD reliable second girl, English, desires position in family, Berkeley, Claremont or Piedmont preferred; $40 per mo. Box 8955, Tribune, Berkeley.

LADY arrived from the East wishes nursing or any kind of day work. Elmhurst 543.

NURSE would care for invalid or children during parent's absence. Phone forenoon, Oakland 6966.

PRACTICAL nurse wishes position to care for sick or invalid or old people. Phone Oakland 2574.

PRACTICAL nurse, best references, is open for engagements. Phone Pied. 1755.

REFINED young girl wishes position as companion to elderly lady. Phone Merritt 364.

RELIABLE colored woman wishes position as housekeeper or cooking. Phone Oakland 7903.

SWELL evening coats made in all leading styles, $8 and $10. Mrs. Lizzie Kerley, 2350 Telegraph ave.

SWEDISH girl wants position at general housework; wages $35. 625A 9th st.

WANT position as companion; will assist in light housework; give lessons on piano if desired. Address Pianist, 68 6th st.; Lloyd Hotel, San Francisco.

WANTED—Situation at general housework in small family; wages $30 per month. Phone Oakland 9438.

WOMAN with child 6 years old wishes position as cook for 4 or 5 men. Box 7209, Tribune.

YOUNG lady with Normal School education would like pupils to coach in grammar school studies. Phone Piedmont 5816.

YOUNG lady wishes position in office, clerking and typing, clerical work. Box 8541, Tribune.

AGENTS WANTED

TO HANDLE something that sells at every house; don't delay; come quickly; only five wanted. 1746 Milvia, Berkeley.

SALESMEN—SOLICITORS

LIBERAL COMMISSIONS; restricted improved tract; Palo Alto lots; $300. Bartley Realty Co., 938 Phelan Bldg., San Francisco.

DRESSMAKING

DRESSMAKING and children's sewing a specialty. 1125 10th ave.; phone Merritt 4606.

FINEST dressmaking; Parisian fashion journals. 741 11th st., Apt. 2; phone Oakland 6629.

PAPERHANGING

AAA—PAPER-HANGING, tinting, painting; rooms papered, $2.50 up, including paper. 1625 14th st.; Oakland 7425.

PAINTING, paper hanging, tinting, glass [illegible]

PAINTING.

Morris Rose
Painting, tinting; work guaranteed. Write 5801 Dover st., Oakland.

WHITEWASHING

WHITEWASHING done anywhere; guaranteed; prices right; estimates given. A. B. Jones Co., 2726 Myrtle st.; phone Oakland 6673.

JAPANESE EMPLOYMENT

JAPANESE Employment Bureau, 315 7th [illegible]

SEWING MACHINES

REMOVAL NOTICE.
McNally Sewing Machine Co. now at 580 10th st., between San Pablo and Clay, formerly at 1826 San Pablo ave., between 15th and 16th. All makes sold, repaired and rented. Phone Oakland 1774.

FURRIERS

FURRIER—Repairing and re-dyeing; garments made to order, summer prices. J. [illegible] 1510 Clay st., near 15th st.

CLASSIFIED ADVERTISEMENTS IN THE TRIBUNE PAY BIG RETURNS

HOUSES TO LET
FURNISHED

A—MODERN sunny 5 rooms and bath, completely furnished. 355 Orange st., Vernon Heights, n. Oakland ave. cars; convenient to Key Route; 6 mins from Broadway and 14th. [illegible] Oak. 9741.

ATTRACTIVE 5-room bungalow on fine corner in Linda Vista, completely furnished; piano, hardwood floors, sleeping porch; rent $45. Phone Oakland 7419.

A SUNNY 5-room furnished cottage, sleeping porch, [illegible] yard, $20. 1907 [illegible] ave. Near Piedmont.

A CUTE 3-room furnished bungalow, gas, electricity, $12, water [illegible]. Apply at once, 622 47th, east of Grove.

A SUNNY 3-room furnished cottage, bath, gas, electricity, reasonable. 2507 14th ave.

A—FIVE ROOMS [illegible] $[illegible] per month. 1364 E. 27th st. [illegible] next door.

BEAUTIFUL modern 8-room house, partly furnished, with [illegible] large ground [illegible]

BEAUTIFUL [illegible] bungalow, [illegible] Oakland. [illegible]

COMPLETELY [illegible]

FURNISHED [illegible] Key Route. John Young, 768 55th st.; phone Piedmont 974.

FURN. 6-room cottage, every convenience; furnace, large grounds; chicken runs; adults. Phone Merritt 3193.

FOR RENT—4-room cottage, nicely furnished; modern; good location, near two car lines. Phone Merritt [illegible]

FIVE-ROOM bungalow with hardwood floors; newly decorated; 2 blocks from S. Berkeley. 1839 Todd st., [illegible] st.

FURNISHED 5-room cottage for the board of owner. Phone Oakland 8[illegible] evenings.

FOR RENT—A furnished cottage, 5002 Grove st. Apply on premises.

MODERN, furnished 4-room bungalow, bath, piano; adults; near Key Route and S. P.; references. 994 55th st.

NEWLY furnished cottage 5 rooms, bath; piano, sewing machine; modern conveniences; owner's home; $25 per month. Inquire on premises, 6518 Wheeler st.; Shattuck ave. car, get off at 65th.

SUNNY modern apts., separate entrances, ground, near 3 car lines and Key Route. 622 45th st., nr. Shattuck.

5-ROOM cottage, furnished; 3 blocks local; modern, large yard; $16. 5715 9th [illegible]

HOUSES TO LET
UNFURNISHED

AA—$20, MODERN, up-to-date new cottage 5 rooms; high, dry, floored basement; chicken house, vegetable garden, abundance of artesian well water; close to two car lines. Inquire 2236 E. 23d st.; John T. Reynders.

A SEVEN-ROOM cottage and bath in first-class condition; 3 minutes' walk from 12th and Broadway, quarter block from Key Route. Call bet. 1 and 1:30, 1119 Grove; phone Oakland 7321.

ALMOST NEW 6 rooms; large yard; near Key Route. 740 52d st., near Grove.

A SIX-ROOM bungalow with porches; good view; fine location; $18. 462 Crescent st., Oakland Heights.

BARGAIN—Modern 7 rooms; shingle and cement; on car line, 13 minutes to Oakland. 2602 11th ave.; phone Merritt 2998.

FOR RENT, UNFURNISHED HOUSES, COTTAGES AND FLATS,
AT
GIRARD'S,
517-519 Fourteenth Street.
Our rental service is absolutely free. We have a large list, corrected daily, from which to choose.
We maintain free automobile service to show you rental properties. Call and see us and let us solve your "House Hunting" problem.
THE GIRARD COMPANY,
Complete Home Furnishers,
517-519 14th st.,
Oakland, Cal.

FOR RENT OR LEASE.
A 7-room new bungalow with heater, large barn, chicken houses, cow shed, pig stys and windmill, on Foothill Boulevard and Seminary ave. Rent reasonable. Apply 5523 Foothill Boulevard, Fruitvale, Cal.

FIVE-ROOM cottage, modern; fine location; good yard, berries; near 55th st. Key Route, Grove cars; rent $25. Call at grocery, 5398 Grove st., Mr. Hardesty, or phone Oakland 2061.

FOR RENT—Two modern 5-room bungalows; one 8-room house. Call 2006 25th ave.

MELROSE; 4712 Fairfax ave., one block from Mills College car; 3 rooms with bath, gas and water; $10. Key opposite, 4711.

SIX-ROOM modern cottage to adults; garage, large yard; possession given at once; furniture for sale. 450 37th st.

Visit Oakland Breuner's
Free Rental Department.
Before you decide to move.
Every desirable house, cottage, flat and apartment is listed. There is no charge whatever for any information you wish. Main floor, left of 13th st. entrance. We can save you many hours of house-hunting.
BREUNER'S, 13th and Franklin sts.

$20—ALAMEDA cottage, in fine order; 6 rooms, cement basement; large corner lot; two blocks from Bay station. B. H. Welch & Co., 5th ave. and E. 18th st., Oakland.

FLATS TO LET
FURNISHED

A THREE-ROOM apartment-flat, furnished; [illegible] 775 40th st., one block from Key Route and car line; rent reasonable.

AA—THREE-ROOM basement flat; rear cottage; 618 20th st., near Key Route and S. P. Phone Merritt 1883.

COMPLETELY furnished flat; new, modern; 5 clean rooms; water free; open 10 to 5 daily; rent $30. 1105 14th st.

ELEGANTLY furnished sunny flat, 4 rooms, bath; near Piedmont station Key Route; reasonable to right party. 5812 Howe st., near Mass avenue.

ELEGANTLY furnished flat, [illegible] rooms; electric lights and water free; outside servant's room. 6250 Canning st., near Telegraph and 63d st.

FIVE-ROOM flat, finely and completely furnished; piano and garage; 5616 Telegraph ave., Oakland, near Key Route and opposite Idora Park.

FOR RENT—A new 5-room flat; modern in every detail. 3322 Grove st.; phone Piedmont 6886.

MODERN 4-room flat, 834 Mead ave.; adults; reference. Inquire 412 10th.

NEWLY furnished flat 3 large rooms, modern; disappearing beds; near Key Route; no children. 5301 Grove, cor. 53d.

NICELY furnished 4-room flat; sunny; good location. 646 Vernon, phone Piedmont 1220.

SUNNY rear, lower, furnished flat; large yard, bath, coal and gas stoves, electricity free. $18. 870 36th st.

SUNNY corner, furnished flat of 5 or 6 [illegible] keeping; central; adults. [illegible] 17th st.

THREE sunny furnished rooms; bath, laundry, gas range, sewing machine; $18. 3150 Elm st., near 34th and Telegraph.

FLATS TO LET
UNFURNISHED

A MODERN flat of 8 rooms and bath, newly renovated inside and out; [illegible] and Key Route trains [illegible]

A NEW sunny 4-room apartment flat; very reasonable. 14[illegible] Linden st.

FLATS TO LET
UNFURNISHED—(Continued)

A SUNNY 5-room flat, bath, pantry, all conveniences for housekeeping; $12, water free. 1[illegible] 7th st., near [illegible]

A SIX-ROOM flat and laundry for rent. 1271 Franklin, lower flat.

A SUNNY, modern, 5-room flat. Apply [illegible] st.

ELEGANT 6-room flat, sleeping porch [illegible] ave., near [illegible]

[illegible]

FOR RENT—A new 5-room upper flat; modern in every detail. 3322 Grove st.; [illegible]

LOWER [illegible] strictly [illegible]

[illegible]

$[illegible]—SIX-ROOM flats on E. 17th st., near car line, all in nice order. B. H. Welch & Co., 5th ave. and E. 18th st.

$[illegible]—FIVE-ROOM lower flat; bathroom, yard [illegible] 218 11th st., 4 blocks [illegible]

$16—LOWER FLAT; gas, electricity; close to cars and station. 721 Madison.

4-ROOM flat, 735 55th st., modern. Key [illegible] 56th st.

ROOMS TO LET
FURNISHED

A NICELY furnished room; 3 large windows; close in; nice neighborhood; bath and phone. 635 Hobart st.

AA—MODERN, sunny rooms; hot water; special rates to gentlemen. 584 10th st.

AT ye ST. GEORGE, 371 13th—Transients; hot and cold water; 50c, $1; $1.75 a wk.

AT ye ST. GEORGE, 371 13th—Transients; elevator; hot water; 50c-$1; $2-$4 week.

ARVEL, 2329 San Pablo—Modern single and housekeeping; $1.50 week up.

BUSINESS woman to share apartment with lady. Phone after 6 o'clock, Oakland 9290.

FURNISHED rooms, single or en suite, for gentlemen; all conveniences; centrally located. 778 14th st.

FINE, sunny, front room, suitable 1 or 2, also 1 small front room; reasonable. 648 15th, cor. Grove.

FURNISHED ROOMS TO LET. 722 16TH STREET.

LARGE furnished room, suitable for two gentlemen; modern. 909 Chestnut st.

NEWLY furnished front room; bath and electricity. 1029 Linden, near 12th; reasonable.

SINGLE, sunny, furnished rooms; gas and water. 831 15th st.

SUNNY, attractively furnished rooms, running water; bath; closets. 811 Clay.

30TH ST., bet. Grove and Telegraph, nicely furnished rooms in refined private family; all modern conveniences; breakfast optional. Box 7211, Tribune.

ROOMS AND BOARD

AA—The Lakeview
Nicely furnished rooms with excellent board; steam heat; 7 minutes 12th and Broadway; Key Route at door. 1131 Oak; phone Oakland 6763.

AA—ROOM AND BOARD FOR TWO OR three respectable young business men at reasonable rates at 5851 Genoa st., bet. 58th and 59th sts., near Grove st.; Key Route trains stop within half a block.

AA—HOTEL HARMONIA, an ideal home for business men and women; all improvements; private baths. Corner Madison and 11th sts.; phone Oakland 7649.

A COUPLE owning their home in Fourth Ave. Heights, have a large room with board for two; sleeping porch, running water; car at door; terms, $60 per month. Phone Merritt 2159.

A NICE room for one or two gentlemen, with board. 830 11th st., near Market; phone Lakeside 965.

AA—THE ALEXANDER, 1710 Webster st.—Desirable rooms, board. Oak. 2095.

A—LOVELY rooms and board; also table board. 1404 Madison st., Oakland 2935.

AVONDALE — Excellent board; steam heat, hot-cold water. 540 28th st.

BOARD and room, or day board; everything new; good home cooking; private family; close in. 133 12th st.

ELEGANT rooms, en suite or single; excellent table board; central location; reasonable. 2300 Central ave., phone Alameda 892.

FRONT ROOM, first floor, $30 with, $10 without board; back room, second floor, $27 with, $7 without board; Key Route cars pass the door. 1204 Myrtle st., cor. 12th; phone Oakland 9348, or Box 7222, Tribune.

KELEHERTON.
Beautiful large sunny rooms with first-class board; modern conveniences; walking distance. 1328 Madison st.; phone Oak. 6282.

LARGE, sunny room, suitable for two young ladies or gentlemen; hot and cold running water, home cooking; reasonable. 1906 Webster; phone Oak. 6550.

LARGE, sunny alcove room, suitable for 2; running water, closet exceptional, home cooking; convenient to Key Route and other lines. Phone Oakland 5200.

LARGE, sunny room, private family; excellent table; reas. 947 Linden st.

PRIVATE place, home comforts, excellent table, steam heat. 1825 Alice st.

ROOM, excellent board; modern, private [illegible] phone, bath, piano; reasonable. 700 32d st.

ROOM with or without board; private family. 1584 Webster st.

ROOM and board in private family; gentleman preferred. 563 19th st.

SUNNY rooms, excellent board; steam heat, Rund heater. 2360 Waverly, cor. 24.

$7 PER WEEK
includes all home comforts, excellent table, outside rooms, steam heat, hot water; 5 minutes to 14th and Broadway. Phone Lakeside 925.

1919 FRANKLIN — Lovely front room, running water in closet; excellent table; modern conveniences, $55 for couple.

ROOMS AND BOARD
WANTED

A REFINED, elderly German gentleman wants a permanent home with board and lodging, with a German family; give terms. Box 8549, Tribune.

WANTED—2 rooms furnished or unfurnished [illegible] man, wife and 3 children ages 9, 4 and 2 years; state price and full particulars, location near suburban trains. Address Box 57, Tribune, S. F.

WE have calls every day for flats, both furnished and unfurnished, also cottages; send your vacant lists to us. Alameda County Improvement Co., Inc., 412 Broadway; phone Oakland 2081.

YOUNG couple with child wishes board and room in private family. Box [illegible]

CHILDREN BOARDED

A GOOD home [illegible] best of care; close to school. 1421 Harrison st.

CHILDREN BOARDED
(Continued)

CHILDREN well cared for, large grounds, good home. 2011 Liese-39th ave., Fruitvale.

EXCELLENT home and board for small girl about 3 years old in refined family to act as companion to child; very reasonable; will receive careful attention. Address Box 2[illegible], Tribune.

F[illegible] for 1 or 2 [illegible]

HOUSEKEEPING ROOMS

A—SUNNY [illegible] outside rooms, running water, gas, bath, phone, [illegible] laundry, $2 to $4 per week. 916 [illegible] Brush, corner [illegible] Madison.

AA—PLEASANT [illegible] for one or two ladies, [illegible] housekeeping. Address [illegible]

[illegible]

NICELY [illegible]

[illegible]

BRIGHT, in town [illegible] suites, $8 to $[illegible] [illegible] st.

SUNNY housekeeping rooms, connecting [illegible] 19th st., bet. San Pablo and Telegraph.

SUNNY [illegible] connecting rooms and [illegible] no objection to children; rent $20 [illegible] Apply 518 15th st.

SUNNY, modern rooms for housekeeping. [illegible]

SUNNY [illegible]

TWO large, sunny rooms, private bath; separate entrance; phone; five blocks west of Broadway. 1317 West st., cor. 14th and West.

THREE [illegible] suite of furnished housekeeping rooms, also single rooms, bath, gas, electricity and water. 518 22d st.

THREE rooms with sleeping porch; garden; furnished or unfurnished. 215 Linden ave.; Oakland ave. car stops at door.

TWO or 3-room sunny, furnished apartment; bath, phone; references. 2308 Webster.

TWO or more furnished rooms for housekeeping. 475 Orchard, near 30th and Telegraph.

TWO sunny, furnished rooms for light housekeeping, with private bath, at 590 23d st.

TWO unfurnished housekeeping rooms in bungalow, near Key Route. 631 24th st.

TWO sunny, furnished housekeeping rooms, with kitchenette. 701 8th st.

1116 JEFFERSON — Nicely furnished, clean housekeeping rooms; [illegible]

APARTMENTS TO LET

AAAA—LAGUNA VISTA, [illegible] Harrison blvd., cor. 22d st., most beautiful location; 8 blocks from P. O., 2 blocks from Key Route Inn and S. P.; private porches fronting Lake Merritt; 3-room furn. apts., $35-$40; every conv.; references. Oakland 7812.

A—Maryland Apartments
Most reasonable of modern apt. houses, 2-room apts., $25 up; 3-room apts., $30 up; all elegantly furnished; steam heat, free phones. N.W. cor. 33d and Telegraph ave.

AA—THE BAUER
Oakland's newest and finest apartments; hotel service. 13th and Broadway; Ralph Kramer, manager.

AA—
PERALTA APARTMENTS.
13th and Jackson sts., Oakland.
Furnished and unfurnished apartments; steam heat; cafe in building; one block Key Route trains to city.

AA—INSPECT the elegant appointments of the Key Route Inn, 22d and Broadway; refined family hotel, excellent meals, large lobby; all S. F. trains every 15 minutes at our door; costs less than keeping house. Phone Oakland 5924.

AAA—ST. NICOLAI
Down town; modern conveniences; elevator; sunny corner. 16th and Clay sts.

A—LAKE MERRITT APTS., opp. lake—Newly furnished, sunny, up-to-date 3-room apartments; $25. 1205 1st ave.; phone Merritt 1878.

A. WILHELM, 721 OREFRED, 831 16th—New 3-room apts., $25; furn.; up-to-date.

APARTMENT of four rooms, furnished; bath, steam heat, phone. 800 14th st.

BUENA VISTA, Brush, near 18th—Finely furnished 3-room apts.; reasonable, central.

Casa Rosa Apartments
Rates $28.50 up; furnished complete; 40-gallon chemical fire engine installed; four exits. 1213 Market st., off 13th st.; phone Oakland 4164.

CASA MADERA, 634 16th st.; phone Oakland 8667—New, elegantly furnished 2-3 rooms; every up-to-date convenience, central, reasonable.

CORONADO—2, 3 and 4-room suites; sunny front, $12, $14, $18, $25. 2357 Grove st.

FREDERICK APARTMENTS.
Change your location to elegant Fredrick Apts., 41st, near Telegraph ave. Key Route station; $25 up, furnished. Piedmont 3562.

EMPRESS Broadway, at Twenty-third.
Elegant, cheerful homelike; new furn.; phones, baths, separate halls. Oak. 8212.

ELDORIS—3-room unfurnished apartments, new; close in; sunny corner, near S. F. locals; reasonable. 1058 16th st., corner Linden.

EL CENTRO—EVERY MODERN CONVENIENCE; 2, 3, 4-ROOM APTS. 23D AND SAN PABLO; OAKLAND 2618.

Gray Gables 118 12th; Oak. 2305; select apts., rooms; reas.; trans.; refur.

Madison Park 9th and Oak Sts., Phone Oak. 3160.
Oakland's established home of comfort; hotel service, close to S. P. and Key Route; walking distance to business center.

MURIEL—Completely furnished 2 and 3 rooms; private phones, steam heat, etc.; in beautiful location; 1¼ blocks from 22d st. Key Route depot; $25 and up. 327 Grand ave., near Webster.

Owen Apts. 22d and Harrison; phone Oakland 6[illegible].
Elegant apartments 2-3 rooms; [illegible] and Key Route; walking distance to business center.

PALM INN, 542 25th st., Oakland—Finely furnished, large, sunny apartments; private bath, steam heat, janitor; large yards. Mrs. J. N. Davidson; phone Oakland 217.

PARK VIEW APTS., cor. 9th and Madison; phone Oakland 5059—New, strictly modern 3-room, furnished apartments.

RICORDO.
Three-room apartments, completely furnished, private phones, modern throughout. 3327 Telegraph ave.

SAN PABLO APTS. Every modern convenience; two rooms, furnished, $14; no trouble to show you through; children [illegible]

The Laconia
Finest equipped apartments on coast; grill and garden; [illegible] fine lobby and reception room; central location; moderate prices. 1520 Harrison st. [illegible]

THREE-ROOM [illegible] apartment, [illegible] gas, electricity, yard; [illegible] near Key Route. 5040 Telegraph [illegible]

THREE-ROOM apartment flat; separate [illegible] entrance; newly [illegible] $15. 901 44th st.

THE ROYAL, 2-3 room apts., $16, $20, [illegible] hot water. 2404 Grove [illegible]

(Continued on Next Page)

APARTMENTS TO LET

UNFURNISHED; corner, light, outside 4-room apartments, facing Lake Merritt; 2 wall beds; half block Key Route, walking distance B'way. 1625 Fallon, at 11th st.

[illegible]

APARTMENT HOUSES TO LET

NEW, modern 26-room apartment house, each apartment 2 rooms and bath, with folding beds, etc., at 24th and Harrison sts. Myers & White, 1041 Broadway, Oakland.

HOUSES AND ROOMS WANTED

A NICELY furnished house not less than 4 bedrooms; large grounds and garage; near business section of Linda Vista preferred; about $75 for six months or [illegible]. Address 356 N. 1st st., San Jose, Cal.

A FURNISHED or partly furnished house, 5 or 6 rooms, with garage or stable; [illegible] Box 7706, Tribune.

ADULT couple want small unfurnished cottage west of Market, sunny; reasonable. Box 8540, Tribune.

I WANT two nicely furnished housekeeping rooms, bet. 14th and 6th, Webster and [illegible]. Box 7227, Tribune.

THREE furnished housekeeping rooms by young couple, [illegible]. Address particulars to Phillips, 1114 Kirkham st.

WANTED—To rent by two adults, modern, sunny house of 5 or 6 rooms, new or built within two years; state location and terms. Box 8545, Tribune.

WANTED—To rent or lease, modern house; Claremont district; 10 rooms or over; state terms, location, etc. Box 9155, Tribune.

WANTED—Furnished bungalow in the Piedmont or Adams Point district. Box [illegible], Tribune.

FOR RENT
MISCELLANEOUS.

FOR RENT—Club or lodge rooms; all conveniences. 1117 Webster st.

STORES AND OFFICES

DESK-ROOM for rent, in first-class office building; use of phone and stenographers. Address Box 7215, Tribune.

FURNITURE FOR SALE

$2,000,000 STOCK furniture, carpets, rugs, stoves carried in stock in San Francisco warehouses by the associated manufacturers and sold at factory prices. Lindsdale-Neal Co., representatives, salesrooms 791-793-795 Mission st., near 4th st., San Francisco.

25% DISCOUNT on furniture; complete lines to select from. R. C. Hislop, 1812 San Pablo; phone Oakland 422.

BUSINESS CHANCES

AA—BRIGHT, ACTIVE MAN OR WOMAN AS PARTNER IN OAKLAND BUSINESS REQUIRING ONLY HARD WORK AND ABOUT $1000 TO MAKE IT PAY BIG RETURNS. BOX B-884, TRIBUNE.

CONTRACTORS

We have an attractive proposition for a first-class contractor that is financially responsible, on our new tract. Call Smith Bros. & Killingsworth, suites 99-100, Bacon Bldg.

DYEING and cleaning business, horse and wagon, only $500; a pickup. Box 9189. Tribune.

FOR SALE—Snap; delicatessen and home bakery, established in rapidly growing district; must sell on account of sickness; stock, including fixtures, $300; rent of store and living rooms reasonable; also two bakers' gas ovens for sale. 4137A Broadway, near 41st st.

FIRST-CLASS grocery, hardware business; rapidly growing district; clean stock; best of reasons for selling. Box 8547, Tribune.

FOR SALE—Moving picture theater; on prominent street; fine business, good lease. Box 8161 Tribune.

FOR SALE—Corner grocery near school; living rooms. 1637 38th ave., Fruitvale.

GROCERY STORE; bargain; $500 cash; sacrifice; good location. Phone Oakland 2160.

GROCERY and delicatessen; candy and school supplies. 1450 9th ave.

MEAT-MARKET in good running order for rent, with 4 rooms; owner has other business. Call 3303 Laurel ave., Fruitvale; phone Merritt 2265.

MOVING-PICTURE SHOW for sale or lease, fully equipped. Apply at 5802 San Pablo; T. C. Landregan.

POOL ROOM

Best and oldest established pool room in Golden Gate for quick sale; illness cause of sale; enormous sacrifice; 4 tables and card room; fully equipped; investigate. Owner, Box 6872, Tribune.

RETAIL CREAMERY; afternoon, milk route; butter and egg route mornings; horse, wagon and utensils; price $550; suitable man and wife; owner at home bet. 12 and 2 and after 7 p. m. at residence, 2135 Grant st., Berkeley.

RESTAURANT for sale cheap; good location; must be sold at once. Marshall Furn. Co., 581 7th st.; phone Oak. 1257.

SNAP—Bowling alley, poolroom, barber shop, lunch room, cigar store and living rooms; all together; no agents. Box B-867, Tribune.

SALOON with fine electric piano for sale cheap; big bargain; price $1200. Box 7214, Tribune.

WANTED—Party to take half interest in a good substantial manufacturing business, building [illegible], guaranteed salary of $150 per month; $1000 cash required. Take College ave. car to 63d st., go two blocks west to 389 63d st., Oakland.

$6000

buys best located and best paying saloon in downtown section of city; $4000 cash, balance monthly; owner; quick sale. Box 2800, Tribune.

INVESTMENTS

BARGAINS. BARGAINS. BARGAINS. 100 shares Mascot Copper, $2.50; 50 Vulcan Fire, $15. Room 17, Bacon Block.

COMPANIES incorporated and promoted; legally organized; books opened; stocks floated. Buttner & Co., 701 Chronicle Bldg., S. F.; corporation attys., financial agents; incorporated capital $25,000, est. 1902; references, 1500 satisfied clients.

[illegible]

50 shares Harbor Bank Stock......	$27.50
100 shares Pacific Hardware and Steel Co., common......	15.00
100 shares Vulcan Fire Insurance Co.	16.00

We buy and sell all listed and unlisted securities. Direct communication with the San Francisco Stock Exchange.

R. WHITEHEAD,
Stock and Bond Broker,
706 First National Bank Bldg.,
Oakland, Cal.

MASCOT COPPER COMPANY. Price still advancing. Have you tried to buy any cheap Mascot? My clients have made money accepting my advice. Stockholders' meeting called October 7. I will sell 100 shares Oakland Hotel Preferred [illegible] at 75c.

H. A. ROENITZ.
Successor to P. M. Harris & Company,
Stocks and Bonds. Unlisted Securities,
[illegible] Phelan Bldg., San Francisco.
[illegible] business on easy terms. [illegible] Bacon Bldg.

[illegible]CAL INSTRUMENTS

[illegible] piano for sale, cheap. Call [illegible], Oakland, mornings.

[illegible] PLAYER-PIANO. [illegible] good player-piano with [illegible], best references, [illegible], Tribune.

REAL ESTATE REAL ESTATE

SNAPS

POSITIVE SNAP: Owner needs money for his business and is sacrificing this Grove street property, close to 23d street; buildings consist of four flats with lot [illegible]; price $[illegible]. This is a fine business location and rapidly increasing in value.

$3200 Four connected cottages of 4 rooms and bath each, on a northwest corner with 75 ft. frontage. This property brings about 15% net on the investment, as it brings $41 per month. Would be fine location for business. The buildings could be raised at a very small cost and stores put in below. Within one block of main thoroughfare and close to crosstown electric line, near Lake Merritt.

$2650

Store with 3 rooms in rear and 6 rooms and bath upstairs, two bay-windows. This building is located on 11th st., within two blocks of Key Route depot; car passes the door. Rents for $30 a month, which is 10% net on the investment. The building alone could not be constructed for less than $3500. Lot valued at $1250. $1000 cash will handle this property. The purchaser of this property can positively make $1000 inside of two years, besides getting 10% on the money invested. Look this up right away. It won't last long. You don't get bargains like this every day.

We have a ranch of 40 acres in Contra Costa county that the owner will sell on a few thousand down, or will exchange for Oakland and city property. This is a fine income property and brings in about $2000 per year. You can get a crackerjack exchange on this property, as the owner is very anxious to move to Oakland.

$4750—Beautiful colonial bungalow with covered driveway, large veranda; lot 50x150, garage; house contains 6 rooms; hardwood floors, paneled dining-room with beamed ceiling, large open fireplace; situated in a warm belt and commanding a grand marine view. This property cost the owner $6200 a short time ago, which he is sacrificing for $4750. (See photos at office.)

$4250—Adams Point One block from Grand ave., home of 6 rooms; hardwood floors and paneling, large open fireplace, build-in bookcases, seats and china closets, patent ironing board, enclosed back porch, front veranda, terraced lawn; lot 150 feet deep, commanding fine view of lake and hills. The above price includes new rugs, stoves, furniture, etc. On account of owner's having to move away as his business demands, we have been authorized to sell this lovely home at this price. $1000 cash will handle this.

Geo. W. Austin

1422-1424 Broadway, Oakland.
Syndicate Bldg.
Phone Oakland 995.

REAL ESTATE
(Continued)

Alameda County Improvement Co., Inc.

$ $ $ $ $

MR. INVESTOR!

We have an apartment house right in Oakland's center that for big business reasons must be sold. This property is on a corner, 100x90 feet, steam heated throughout. Tenants are permanent. Some of them have occupied the same apartments over 5 years. $55,000 is the price. We can produce and show you that this property is paying 6% net on the price asked. $15,000 cash will handle this. This property will undoubtedly show an increase in value of $10,000 to $15,000 in the next two years, as it is in the direct line of big improvements. This is our one best investment and will be glad to show investors. We are exclusive agents.

$ $ $ $ $ $

Beautiful Piedmont

$12,500—One of the most exquisite homes in the Piedmont district, with a grand marine view and overlooking all of the east bay cities, with lawns, flowers, garden walks. A fine OLD ENGLISH design. The interior is finished in curly redwood. Large living room, breakfast room and den; sleeping porch, 3 baths, finest electric fixtures that money can buy; furnace, Monarch water heater, servants' quarters. To the woman wanting a fine home, there is nothing lacking here. Ring us up on this and we will make an appointment with you.

$ $ $ $ $ $

Alameda County Improvement Co., Inc.

Exclusive Agents.
812 Broadway, rooms 6-7-8-9.
Phone Oakland 2061.

Best in Oakland

$500 cash, $27 a month; artistic, modern 6-room house; sleeping deck, pergoda porch; on corner lot, 50x120; in restricted district; near cars and S. P. local; a beautiful home, with lawn, flowers; all in A1 condition; price reduced to $4500. Owner, 6475 Colby st., Oakland; phone Piedmont 4843, after 7 p. m.

For Sale or Exchange

Large list of Oakland and suburban properties; also acreage in most any part of California, improved or vacant, at the lowest prices; can handle any proposition that is good.

D. F. Minney

414 14th st. Phone Oakland 2403.
Just east of Broadway.

FOR RENT—Handsome and nicely furnished lower flat of 5 rooms; janitor, phone service free; large closets, beamed ceilings, Mission finished; No. 325 24th st., one block east of Broadway, two blocks to Key Route trains; low rental, long lease. Inquire Newsom Apts., office No. 2346 Valdez st., corner 24th st.

For Sale By Owner

Lot on 28th st., near Grove, 50-foot frontage; also choice residence lot on Grand ave., frontage 60 feet. No reasonable offer refused for either. Call evenings or mornings, 3120 Telegraph ave.; phone Piedmont [illegible].

NEW PROPOSITION; just out; greatest money-maker in the world; can use 2 or 3 good hustlers; very little money required. Call Saturday only, 10 a. m. to 3 p. m., 952 Chestnut.

REAL BARGAINS.

Vicinity 34th and Grove, 50x120; 7 rooms and bath; all clear; bank will loan $2000; a real snap at $3500.

50x105.

On 11th ave., fine corner; $2250; can shade this price for cash.

[illegible]

5 rooms; high basement; barn; bet. Telegraph and Alcatraz; $2600 flat loan can stand; $580 cash buys equity.

100x350.

Two-room house and kitchen, furnished; nice barn, summer house; 4 minutes' walk north of E. 14th st. cars; snap at $1600, easy terms.

100x350.

Adjoining above; running water; $950, terms.

P. S. LUTTRELL, Pantages Bldg.

20 Per Cent Income

for two years, then sell during the exposition boom and

Double Your Money

on the original investment. This interests you. Address Box 9180, Tribune.

COUNTRY REAL ESTATE

[illegible]

FOR SUBDIVISION.

220 acres land in Solano county on two main country roads; good soil; absolutely level; good roads; near a school house; land adapted to alfalfa and will show big profits on subdivision; $60 per acre; $5000 down, balance in five years.

80 acres in Solano county, near Vallejo & Northern R. R.; very choice land; includes new 5-room cottage, well, pipe line through property; $90 per acre; $2000 down.

EDWARDS, REED & BRADY,
802 Mills Bldg., San Francisco.

A Little Ranch

[illegible] banks of Walnut Creek, near Oakland & Antioch electric railway, especially fine for walnuts, pears, prunes, alfalfa, vegetables, etc.; could be irrigated at small expense; price $[illegible] an acre; one-fifth cash, balance easy terms. Owner, 412 First National Bank Bldg., Oakland.

ALFALFA [illegible] ALFALFA
$$$ FIGS, WALNUTS, POTATOES $$$
FINEST DEEP SEDIMENT LOAM SOIL.
[illegible] acres for $[illegible], $[illegible] cash, $5 a month.
10 acres for $950, $50 cash, $10 a month; 3½ miles from town; 1½ miles from depot; no adobe; no alkali; no malaria. Don't miss this opportunity.
LOCKE-PALDON CO.
[illegible] Montgomery St., San Francisco.

COUNTRY REAL ESTATE
(Continued)

A BEAUTIFUL 100-acre ranch 30 miles from Oakland; almonds, plums, pears, apricots, cherries; $65,000; terms. Apply 1276 23d ave., Oakland.

CAN you beat it? Lot 25x75, with unobstructed view of Monterey bay, in beautiful Del Monte Heights, for $15; electric trolley line and water system already installed; write for illustrated booklet and let us tell you the reason we are selling these lots so cheap; terms if you want them. Geo. W. Phelps Co., 541 Monadnock Bldg., S. F.

EXTRAORDINARY OPPORTUNITY to buy 30 acres, Fresno county; raw land; Clovis district; unimproved for $175 per acre; land adjoining worth $250 to $400; mortgage for $60 per acre, 6%. Owner, 672 35th st., Oakland; phone Piedmont 5482.

STOP

PAYING RENT.

BACK TO THE LAND
Is the solution of the
HIGH COST OF LIVING.

Anyone can have a
$1000 RANCH or COUNTRY PLACE
by paying $14.14 CASH
and $14.14 paid monthly.
This is the ideal way of looking out for your future.
Our lands are located in the
BEAUTIFUL MT. DIABLO COUNTRY,
30 minutes from Oakland.
One hour's rode from San Francisco.
Just back of the Berkeley hills,
on the main line of the new
OAKLAND & ANTIOCH ELECTRIC RY.

WHAT DO YOU WANT?
A RANCH,
To improve as you see fit?
AN ORCHARD,
To grow any fruit grown in California?
A GROVE,
To grow walnuts, almonds or chestnuts?
A BERRY FARM,
To grow berries of all kinds?
A VINEYARD,
To grow the very best grapes—all kinds?
A POULTRY FARM,
Chickens pay well.
A VILLA SITE,
To spend the week-ends at?
A COUNTRY HOME,
Where the independence of farm life can be enjoyed?

OUR TERMS OF SALE ARE EASY.
Anyone desiring to acquire some of our property surely can do so.

ARRANGE TO INVESTIGATE OUR BEAUTIFUL COUNTRY
At the earliest date possible.
Call at our office or write for particulars.

R. N. BURGESS COMPANY,
734 Market st. San Francisco.
BRANCH OFFICES:
1538 Broadway, Oakland.
Walnut Creek, Cal.

FINE LEVEL LAND

In 5 or 10-acre tracts, adjoining a county seat where you can have school advantages and near canneries and fruit packing houses where help is needed; price $175 per acre, liberal terms; only 40 miles from Oakland.

A. F. CONNETT, OWNER,
Room 27, 1128 Broadway, Oakland.

FORTY ACRES OF FINE ALFALFA LAND, on good county road, near school; has a new house lighted with electricity; a great water supply, with motor-pump connections; near the line of three railroads; this is a snap. Call and see the owner, George T. Trowbridge, room 211, Balboa Bldg., 593 Market st., San Francisco.

FOR SALE or trade for city property, 920 acres in the richest section of Sonoma County, near Mark West Springs; will subdivide to suit buyer; extremely easy terms; land suitable for fruit, grain or dairy. Address owner, 612 Broadway.

GOOD, sandy loam soil, bottom land; 1 mile from two competitive railroads; $7 an acre, that's all. Cutter Co., 473 14th st., 102 Delger Bldg.

ROGUE RIVER, Oregon; fruit land; 80 acres red, free soil; $30, easy terms; consider exchange; a money-maker. C. C. Lowrey, Clifton, Ariz.

WANTED—$3000 loan on 80 acres land, on Oakland & Antioch R. R., near Walnut Creek; worth $10,000. H. J. Kelly, 95 Market st., San Francisco.

WE have country lands for exchange for Oakland or Berkeley properties. Alameda County Improvement Co., Inc., 812 Broadway, rooms 6, 7, 8, 9.

RICHMOND REAL ESTATE

BUY Richmond property now, instead of wishing you had two years from now; we have dealt in Richmond property for 7 years, have the best locations, the [illegible] save you money. Wenham & Paul, 1128 Broadway, Oakland, Cal.; phone Oakland 1765; Richmond office, 14th and Potrero ave.; phone Richmond 7571.

BEST Bargain in Richmond; large corner on San Pablo ave., 140x233; half cash; investigate this. Box B-892, Tribune.

I HAVE six lots, harbor property, that I will sacrifice for cash; will take half what they are worth. Box B-898, Tribune.

ELECTROLYSIS

PERMANENT removal hairs and moles; no scars. Mrs. Bishop-Huntington, Whitney Bldg., suite 406, 133 Geary st., San Francisco.

Superfluous Hair

MME. STIVER, M. E.
EXPERT ELECTRIC NEEDLE SPECIALISTS. FOR 20 YEARS SUPERFLUOUS HAIR, MOLES AND WARTS HAVE BEEN OUR DAILY WORK; OUR 5-NEEDLE METHOD COSTS YOU LESS THAN HALF THE MONEY. 133 GEARY ST., SUITE [illegible], DOUGLAS 5232.

DRESS SUITS

[illegible] rented for all occasions. [illegible] Kearny st. [illegible]

TUXEDO and Prince Albert suits rented; tailor made. Felix, 54 Mason st., near Market, San Francisco.

FRUITVALE REAL ESTATE FRUITVALE REAL ESTATE

S-A-C-R-I-F-I-C-E-S

BEAUTIFUL, MODERN 8-ROOM HOUSE, BEING SACRIFICED FOR IMMEDIATE SALE! See this splendid home, with large deep lot. Garage, stable. Fine locality. Within walking distance of 14th and Broadway. Best buy in Oakland at $4500. (100)

GRAND LOT ON EUCLID AVE., NORTH BERKELEY, 45x137. 76 ft. wide in rear. This lot must be sold. See lot and make an offer. (101)

4-ROOM COTTAGE, HIGH BASEMENT. LOT 50x100. With trees, rose bushes, vines. Fine locality, near 40th and Telegraph Key Route. Easy terms. $2100. (103)

40x130. FINE LOT IN BEAUTIFUL LOCALITY, $950. (8)

Lewis & Mitchell, Inc.

1520 BROADWAY. PHONE OAK. 6622.

SUBURBAN REAL ESTATE

A LOT IN BEAUTIFUL BROADMOOR

50 FEET WIDE 265 FEET DEEP.

ALL IMPROVEMENTS COMPLETED.

VERY NR. NEW S. P. ELECTRIC LINE.

Here is just the lot for the man on salary who wants to buy a home for his family and pay a nominal amount each month.

It's a large lot, 50x265 feet; room for flower garden, lawn, vegetable patch or chicken yard.

Rich deep soil and mild climate—you can raise anything grown in California.

Only 450 feet from the new S. P. electric train now being extended to Broadmoor; just 45 minutes to the Ferry Building, San Francisco.

Only 265 feet from the Luther Burbank exhibit gardens. Broadmoor was selected for these gardens because of its rich soil, mild climate and good transportation facilities.

BROADMOOR IMPROVEMENTS COMPLETED.

EVERYTHING READY FOR YOUR HOME.

Broadmoor has high-class improvements; paved streets, cement sidewalks, parking strips on streets bordered with flower hedges, palm and shade trees, fine artesian water at a very low rate; large sewers; gas, electricity and phone. Thirty-one families living in Broadmoor now; six more homes building; you can see that everything is ready for your home.

DEAL DIRECT WITH OWNERS.

SAVE THE COMMISSION AND MIDDLEMAN'S PROFITS.

The price of this large Broadmoor lot is only $1650, just about one-half what you will pay for an equal area in other nearby tracts; you save half by dealing direct with the owners and the usual commission and middleman's profit stays in your pocket.

We will finance the building of your home and make the terms easy. See this lot at once.

BREED & BANCROFT,
206 Oakland Bank of Savings Bldg.,
Oakland

HOUSES FOR SALE

A SMALL CLOSE-IN HOME.

The advertiser would like to submit to some industrious person a small home of 3 rooms and no bath, having gas and house being in good condition, on a good-sized lot, within 5 minutes' ride from 14th and Broadway, being situated east of Broadway, in desirable residence section, that can be had for $2250; $400 down and $25 per month. With about $100 this place can be made as modern as one would want. It is within 4½ blocks of Key Route and one block from best car line in the city; schools, etc. This is something worth your while. Address Box 8597, Tribune.

A BARGAIN SUPERB HOME

On Ocean View Drive; one of the choicest locations in Claremont section; southeast frontage; perfect sun exposure; 7 rooms and sleeping porch; bathroom lower floor, with lavatory and toilet second floor; storeroom in yard; a beautiful home with fine surroundings; can be had on very favorable terms.

GEO. H. ISMON,
1762 Broadway, Oakland.
Phone Oak. 709, or Pied. 2031.

AA—$500 CASH—Bungalow in Fourth Av. Terrace; 7 rooms, garage and cement driveway; block from car line; hardwood floors, oak panels and beams in parlor and dining room, 7-foot fireplace, cabinet kitchen; lot 40x125; price $4850. Owner, phone Merritt 2473.

AA—SACRIFICE; $5500; terms $500 cash; modern colonial 7-room residence; oak floors; in Claremont district; two blocks to Key Route and S. P. trains. Phone Piedmont 2627.

ARE you looking for a bargain? 5-room new bungalow, $2600; $50 cash; all improvements. Phone owner, Oakland 3725, or Oakland 7774.

A FIVE-ROOM house; lot 25x100; $1100, terms; 1 block from Key Route at Hopkins st., Berkeley; phone Berkeley 5382.

BY OWNER.

New 1½-story house, cement exterior; just completed; equipped with every convenience; beam ceilings, hardwood floors, beautifully stained, paneled living and dining room; a great number of labor saving ideas are incorporated; built for a home. Satisfactory reasons for selling. Downstairs, large living and dining-room, den, large fireplace, bedroom, kitchen, separate laundry, also large screened-in rear porch, toilet, etc. Upstairs, 3 bedrooms, each has very large closet; bathroom and linen closet, large sleeping porch. The whole interior is finished in white enamel and nicely tinted.

Large lot, garage, fruit trees and lawn; one block to cars. One of the best residential locations in Oakland. Price $5500, very easy terms. Might take good lot as part payment. Box 8553, Tribune.

BARGAIN — New 8-room house; restricted district; Oakland; large lot. Address M. A., 201 Sansome st., room 808, S. F.

BEAUTIFUL home of 7 rooms, nearly new; $4000. Phone Merritt 4636.

DO you realize that the difference between 6% interest, which is all I charge on deferred payments, and 7%, which is usually charged pays one of your monthly installments each year? My houses on Lawton ave., bet. Hudson and Clifton sts., are as good value as can be found anywhere; come and look them over any afternoon, including Sunday; from San Francisco take the Claremont train of Key Route system to Hudson st. station; from Oakland take College ave. car to Hudson or Clifton st. C. M. MacGregor, 470 13th st.; phone Oakland 4315.

FOR SALE—Beautiful 9-room bungalow; 4 bedrooms, den, billiard room, living and dining, kitchen, pantry; everything first-class; two toilets, one bath; hardwood, inlaid floors, window seats, bookcases, lawn and flowers; lot 50x130; $6500; any agent. 6460 Hillegass.

FOR SALE—Snap; 5-room modern, new house; room upstairs same as open porch; view of bay; one block from Claremont ave. Key Route station. 5919 Colby st.

GOOD INVESTMENT; most desirable modern home in Linda Vista of 11 rooms; 2 baths; 2 sleeping porches; furnace, garage, etc.; could easily be made over into flats. CHEAP; owner moving out of city and will accept reasonable terms. Phone Pied. 4259.

I HAVE the best $3600 buy in the best part of Fruitvale; 5 rooms and garage. Owner, Box 8537, Tribune.

NOTICE—I have three of the best buys in town on new bungalows, just completed, in the Claremont district, modern and up-to-date; easy terms. Phone Piedmont 4876.

NOT the big, flashy ad., but the snap you are looking for; investigate this; good terms. Phone Merritt 4617.

SPECULATORS ATTENTION! A good 4-room house, lot 50x165; $475 cash; going East. 2162 29th ave., Fruitvale.

HOUSES FOR SALE
(Continued)

LOOKING FOR A SNAP?
SEE RALPH A. KNAPP!

$150—cash, 5-room cottage, new and modern. Price $2250, balance $20 per month.

$500 cash, balance $25, new 5-room bungalow in fine location. Price $2500.

$15 per foot, 40-foot lot; street and sidewalk all in. This is a gift.

Ralph A. Knapp 1418 23d ave. Ph. Merritt 428

SEE US about our cottages and bungalows in the very best locations, and our prices are right; terms same as paying rent. Wenham & Paul, 1128 Broadway, Oakland, Cal.; phone Oakland 1765.

SNAP for sale; modern 5-room bungalow, furnished or unfurnished, in good location, 1½ blocks to Key Route; $200 down, balance same as rent. See owner, 5813 San Pablo ave., cor. 59th st.

SACRIFICE, $500 cash, new colonial 5-room cottage on Oakland ave. car line. 138 Sunnyside ave.; phone Pied. 2627.

TWO beautiful bungalows, east side Shafter ave., near Clifton; excellent floor plans, hardwood panels and floors, beam ceilings, buffet kitchen, breakfast room; small payment down, terms to suit; on ground Sunday. C. F. Legris, 600 56th st.; phone Piedmont 1645.

TWO modern flats; 6 large rooms; electricity, gas, water, basement, garage; everything up to date; good driveway; lot 40x125, large yard; right on car line; two blocks to either S. P. or Key Route; $5500; $500 down, balance same as rent. Owner, Box 2230, Tribune.

$500 CASH, balance very easy, new 6-room house with sleeping porch; French doors and windows, oak floors, beamed ceilings, water heater; lot 40 x150 feet; close in on 11th ave.; near schools, car lines and Key Route. B. H. Welch & Co., 5th ave. and E. 18th street.

$150 DOWN, BALANCE LIKE RENT. New 5-room cottages and bungalows, close to Key Route, school and playground; thoroughly modern and up to date. COIT, builder, 1522 Broadway.

$50 DOWN, $20 monthly buys bungalow 6 rooms; lot 50x105. Owners, Crescent Investment Co., 357 12th st.

$250 WILL buy $3250 new, mod. 5-room home, Steinmetz Ter. 1312 Washington.

ROOMING HOUSES FOR SALE

APARTMENT and rooming houses; cheap. Call bet. 9-10, 1306 Brush, cor. 13th st.

Exceptional Bargain

Elegantly furnished up-to-date apartment house of 12 apts.; furniture is all new, having just been completely furnished; steam heat; wall beds and all the latest improvements. I have a lease for 5 years at a very low rental; owing to sickness am compelled to sacrifice my place and will sell for $4000 cash. If you have the cash and mean business act quickly. No agents. Owner, box B-746, Tribune.

FOR SALE—Furniture of 12-room house; fine location for roomers or boarders. 137 13th st.

FOR SALE—8 furnished rooms; 4 are rented; party leaving town. Box 8544, Tribune.

LODGING HOUSE, furnished; good location. Apply to T. C. Landregan, 5802 San Pablo ave., Oakland.

THREE first-class downtown rooming houses; absolutely modern; safe; money-makers. Mitchell Furniture Co., 1017 Clay st.

FLATS FOR SALE

A Double Investment

Pair of 4-room flats; lower is already rented; modern in every respect; very reasonable and excellent terms; new investment cause of sale. Owner, Box 3701, Tribune.

AA—TWO modern flats 6 large rooms; basement, garage, driveway; lot 40x135; large yard; on car line, near locals; $5500, terms. Owner, Box 9189A, Tribune.

APARTMENT HOUSES FOR SALE

A MODERN 30-room apartment house; handsomely and attractively furnished; one-half block from Key Route and S. P.; all 3-room apartments; bath, steam heat, separate laundry; clears bet. $100 and $150 monthly; low rent, long lease; new investment cause of sale; bargain; terms. Owner, Box 4080, Tribune.

LOTS FOR SALE

A BIG SNAP

Double frontage lot for 2 houses, containing about 8000 square feet; $2000 restrictions; near Dimond Canyon, cars and Key Route right-of-way; fine view; some trees; $1350, your own terms. Box B-733, Tribune.

AAA—FOR quick sale I must sell at once my two lots in Capitola Heights; I need the cash; no reasonable offer refused; no agents. Box 4806, Tribune.

APARTMENT HOUSE site, 50x100; 12th st., near Brush; $6000 cash, balance $5000 flat mortgage. Box 8554, Tribune.

CHESTNUT, near 18th, 50x100, $1600; $600 cash, balance 1 year. Spott Bros., 1065 Telegraph.

EXCEPTIONAL bargain; fine corner on Telegraph ave.; only $56 front foot; also 35-foot lot on 53d st., $1050. H. S. Wiggins, 55th and Telegraph.

FOR SALE—Lot 100x155; large 2-story house; windmill, tank, etc.; 1408 66th st.; price $3500. Inquire of B. W. Alden Jr., stockyards, Oakland; phone Piedmont 2707.

FOR immediate sale, a splendid Piedmont lot at a bargain; best and cheapest lot in Piedmont. Address Box 7217, Tribune.

FOR SALE—One lot in Sunnyside 25x80 cheap; no agent. Apply Mr. East, 120 Valencia st., S. F.

FOR SALE by owner, fine building lot in North Cragmont, cash or terms. Box 7223, Tribune.

Ideal Building Site

Highest lot in Fourth Ave. Terrace, on Greenwood st., 40x150. Close to cars, overlooks Trestle Glen; finest possible view of harbor and hills; $1700, part cash. Box B-871, Tribune.

N.E. CORNER, 45x111, on east side of Opal, bet. 41st and 42d, $1000. Phone Piedmont 2627, mornings or evenings.

SNAP for some contractor; 2 deep lots, Fourth Avenue Terrace, close to transportation; all street improvements. Merritt 2660.

I HAVE a fine lot near Richmond; will sell on easy terms; no agents. Apply Box 8543, Tribune.

MUST SELL my 4th ave. lots; $750, $900 and $950; terms. Box 8552, Tribune.

SIX 40 foot lots in Piedmont, having good depth; best bargain in town for builder. Box 7207, Tribune.

WILL TRADE equity in lots for good second mortgages. 412 First National Bank.

35-FOOT LOT; restricted district; all improvements in; $750, terms. Phone Lakeside 945.

$[illegible] DOWN, $15 mo. buys $[illegible] lot, 26x146, 26th st., nr. 17th ave. 1216 Washington.

LOTS FOR SALE
(Continued)

Adams Point Bargain

120 ft. front extra depth, choice residence or apartment site; in center of beautiful homes; unobstructed view of lake and hills; one block to cars; $20 ft. under value for quick sale. Address owner, Box 7220, Tribune.

PROPERTY TO EXCHANGE

J. HAY SMITH CO.

230 acres 5 miles from Woodland, improved. Price $45,500.

300 acres improved in San Joaquin Co. Price $20,000.

900 acres highly improved, near St. Helena. Price $45,000.

All the above places to exchange for bay property. What have you to offer?

J. HAY SMITH CO.,
568 Broadway, Oakland.

ALFALFA-ORANGE land, 20-40 acres, for Oakland or S. F. property. Merritt 1882.

BANK STOCK for sale or trade for lot; value $875. Phone Piedmont 4371 after 7 p. m.

MODERN 5-room bungalow; large barn; located in fine residence district of Berkeley; lot 40x100; price $3000; will accept clear lot not exceeding $1200 as part payment in exchange. Address owner, 1126 Poplar, Oakland.

TOO OLD to work any more, will trade my 40-acre fruit ranch in full bearing and fully stocked, for home in Oakland. Write or call at 824 55th st., Oakland, after 5 p. m.; phone Piedmont 5610.

20 ACRES FOR EXCHANGE—$5000. All level, fine soil; house, barn; 15 acres in fruit; half mile from town and fine high school; 40 miles from Oakland. Will accept clear cottage on well located lot in part.

A. F. CONNETT,
Room 27, 1128 Broadway, Oakland.

PROPERTY WANTED

Have you found that home you wish to buy?
Have you sold your place?
Have you rented that flat or bungalow?
We rent, buy, sell or exchange.

ALAMEDA COUNTY IMPROVEMENT COMPANY, Inc.,
Rooms 6-7-8, 812 Broadway.
Phone Oakland 2061.

HAVE CASH for good buy. V. Wehe Co., 1613 Telegraph ave.; phone Oakland 1461.

LOT in Lake Merritt district; must be cheap and have good view; no agents. Box 9183, Tribune.

WANTED—5 or 6-room cottage or bungalow, handy to car line; $200 cash, balance on time. Box 9615, Tribune.

AUTOMOBILES

Automobile Owners

Drivers furnished by the hour, half day, all day, week or month; terms reasonable; satisfaction guaranteed; automobile or truck drivers. Address 1225 7th st., or phone Oakland 140.

AUTOMOBILE, 5-passenger Reo, splendid condition; would make excellent delivery. Phone Alameda 2346.

A FOUR-PASSENGER electric limousine for sale; good as new. Box 9190, Tribune.

FOR SALE—Maxwell touring car; fine shape; just the thing for plumber or carpenter; price $400; the best buy in Oakland. Phone Piedmont 304.

FOR SALE—Buick roadster, 1912 model, run 4000 miles; equipment complete; A1 condition. Phone Merritt 868, or Box B-869, Tribune.

FOR SALE—Ford runabout, good condition; cheap. Call 1241 15th ave.

WANTED—Fisk Q. D. bolt on case 30x 3½. 566 7th st.; phone Oakland 8557.

1—1911 Maxwell Runabout 16 h. p. with magneto.
1—1912 Maxwell Runabout 16 h. p. with magneto.
1—E. M. F. 30 h. p. $450 in A1 condition.
1—Pope Tribune with continental motor 4 cylinder 3-speed sliding gear $275 in A1 condition.

MAXWELL SALES AGCY,
155 12th; Oak. 1333.

MOTORCYCLES

A 1911 MODEL Indian, excellent condition; free engine clutch; spanker, Presto light and new 3-inch rear tire; sacrifice for $175 cash. Box B-9189, Tribune.

FOR SALE — Twin Indian motorcycle, fully equipped; $225; slightly used. 1279 Alcatraz; phone Piedmont 2798.

FOUR-H. P. EXCELSIOR for sale; good condition; snap. Call evening, 6-7, 2339 Waverly st.

HORSES AND VEHICLES

BEAUTIFUL large, black driving team for sale; can be seen at Piedmont Stables, Oakland, or phone Piedmont 5559; A. B. Tennant.

BAY MARE, 7 years old, 1050 lbs., cheap. 746 Walker ave., Oakland.

FOR SALE at a bargain, good surrey and phaeton, both rubber-tired; also horse and harness. Apply 916 Union st., Alameda; phone Alameda 142.

FOR SALE—Three good laundry or baker wagon horses; or will trade for cheaper stock. 211 Washington st.

FOR SALE—Gaited thoroughbred saddle horse. Daly's Stables, 14th and Webster sts.

FOR SALE—One black horse, one gray mare, cheap. 434 3d st.

FOR SALE—Laundry wagon. Inquire 2557 Grove, or [illegible]

GOOD team and dump wagon and driver for hire. Phone Oakland 7697.

ONE buckskin horse, 10 years old, 1300 lbs., true puller; for sale cheap. 2506 Santa Clara ave., Alameda.

ONE PAIR of geldings, black, 5 years old next spring, weight 2800 lbs.; a pair of good ones. 115 Broadway.

One bay horse, 5 years old, blood bay, weight 1100 lbs., and a trotter. 115 Broadway.

ONE PAIR of geldings, black and bay, 5 and 6 years old, weight [illegible] lbs. each. 115 Broadway.

ONE PAIR of black mares 5 years old, weight 1260 lbs., well broke. 115 Broadway.

We have on hand what we exchanged with business men. 1 black mare, 6 years old, weight 1700 lbs. Out of a team which cost $700. But stepped in a nail 2 months ago, ruined her foot. But what splendid broodmare she will make on the farm. 1 bay mare 6 years old, weight 1700 lbs. 1 Bay Horse, 8 years old, weight 1100 lbs. 1 saddle mare, 4 years old, 1000 lbs. 115 Broadway.

115 Broadway

is where Brunzell's Horse Market is lo[illegible]

PATENT ATTORNEYS

A. L. SLEE, regis. patent atty.-mechanical expert; U. S.-foreign patents solicited. 701-705 Foxcroft Bldg., 68 Post, S. F.

CARLOS P. GRIFFIN, patent atty., examiner U. S. Patent Office, 704 Pacific Bldg., S. F.; phone Kearny [illegible].

DEWEY, STRONG & CO., patent attorneys; founded 1860. Inventor's guide; 140 mechanical movements free. 911-916 Crocker Bldg., S. F.; phone Kearny 4445.

Book Binding at THE TRIBUNE office

FOR SALE
MISCELLANEOUS

ALL $4 iron beds, all colors, will be sold for $1.60 with wire mattress and top mattresses to fit, for the next 3 days; see them on exhibition. Oakland Auction Co., 363-369 13th st., near Franklin.

AN upright piano, $175, cash or terms. 5651 Oakgrove ave.; College cars.

BARGAIN—Several elegant samples ladies' tailored suits; size 36; worth $35; must sell at once for $15; act quick. 607 27th st.

DRESS SUIT for sale; worn but few times; medium size. 1940 Telegraph ave.

FOR SALE—$40 golden oak buffet, $22.50; $25 "Coo" duplex expansion, new, $20; one $7.50 mandolin, $4; call mornings at 2221 19th ave., near E. 24th st., Oakland.

FRESH COWS just came in; gentle and heavy milkers; guaranteed; $40 and up. Call quick, pick your choice. 5863 San Pablo ave.; Piedmont 7165.

FOR SALE—At a bargain, new counter, 22x10x100 inches, with other office furniture. 4067 Telegraph ave.

FOR SALE—Two dozen decoys, split salt and one meat block. Phone Berkeley 1778.

FURNITURE and carpets for sale; flat for rent. 1940 Telegraph ave.

FOR SALE—Fresh cow, 5 years old. 1518 Prince st., Berkeley.

FINE canary birds; male, $2; female, 50c. 2438 Ashby ave.

GOOD family cow for sale, cheap. Phone Merritt 3071.

INSECTS exterminated permanently by the INSECTICIDE CO., 657-659 Phelan Bldg., San Francisco.

JUST received from John Wannamaker, Philadelphia, 25 more of those silkoline floss mattresses to be sold for $5.00 as long as they last; first come first served. Oakland Auction Co., 363-369 13th st., near Webster.

PURE-BRED Muscovy ducks, $1.50 each; 150 White Leghorn pullets, 4 mo. old, $6 doz.; 200 White Leghorn hens, 18 mo. old, laying well now, $7.50 doz.; White Orpington cockerels, $2 each; Bronze hen turkeys, $2 each; gobblers, $2.50 each; Black Minorca hens $1 each; pigeons, hen-runt crosses, $1.50 pair; straight hens, $2.50 pair; giant runts, $2.50 pair; Buff Cochin bantams, $2.00 pair. Male Spitz pups, $5 each. C. D. Brown, 2550 San Pablo ave; phone Oak. 2183. Closed Sundays. Call before 6 p. m.

SAVE MONEY

Best re-cleaned wheat, 100 lbs., $2.10; 125 lbs., $2.50; bran, $1; shells, 65c; rolled barley, $1.15; corn, whole, cracked or Egyptian, $2.40 per 100 lb.; alfalfa meal, $1.25; scratch feed, $2.10 sack; egg food, $2.25 sack; Canadian peas, 6c per lb.; Conkey's and Pratt's goods.

Brown's Best Butter

50c for full 2 lbs. Free, prompt motor delivery.

BROWN'S POULTRY EXCHANGE.
Phone Oakland 2183.

SECOND-HAND building material of all kinds. Pioneer Wrecking Co., 1711 E. 14th st., cor. 17th ave.; phone Merritt 250.

SAVE 50 to 100% on your 2d-hand building material and plumbing supplies of all kinds. 30th and San Pablo; Oak. 8176.

SAFE, large size, cheap; used 4 months. Box 9624, Tribune.

THREE young fresh cows; heavy milkers. 1806 San Pablo, cor. Delaware, Berkeley.

VICTOR graphaphone, large size, including 12 records, cheap. Apply 841 Magnolia st.

WE have received a consignment of 15 roller top desks and revolving office chairs from the railroad to be sold for less than half price; see them and save your money. Oakland Auction Co., 363-369 13th st., near Franklin.

WANTED
MISCELLANEOUS

AA—HIGHEST PRICE

Good cast-off clothing, shoes; write or will call. Uncle Jake, 614 Wash.; Oak. 6793.

AA—SECOND - HAND clothing bought, sold. J. Muller, 530 8th; Oakland 6457.

CARPETS wanted at Kist's Nuanold Furniture Store; high prices paid. 11th and Franklin; phone Oakland 3787.

DIAMONDS WANTED—Any size; we will pay spot cash; no delay or publicity in our transactions; we have private offices. California Loan Office, California's largest pawnbrokers, 835 Broadway, S. W. corner 9th st., Oakland.

FURNITURE WANTED—We will give you more for your furniture and household goods than you can get elsewhere. J. A. Munro & Co., 1007 Clay st., Oakland; phone Oakland 4671; 911 Phelan Bldg., S. F.; phone Douglas 641.

FURNITURE wanted; after calling on others, phone Oakland 1933; we will pay the highest spot cash price. Barnard Auction Co., 1016 Clay.

HIGHEST PRICES paid for furniture, household goods and merchandise, by Kist's Nuanold Furniture House, 11th and Franklin; phone Oakland 3787.

IF you must have the most money for your furniture, merchandise, etc., call up Oakland Auction Co., Meysel & Meysel, auctioneers; they will pay you the cash or sell on commission. 359-363 13th st., near Franklin; phones Oakland 4479, Home A-4479.

I WANT second-hand sole sewing machine. 1703 12th st., Oakland.

I BUY old false teeth, broken jewelry; will call. Box 7203, Tribune.

STOVES wanted at Kist's Nuanold Furniture House; highest price paid, 11th and Franklin; phone Oakland 3787.

SECOND-HAND furniture wanted; highest prices paid. Phone Oakland 2827.

500 TO 1000 lbs. tea lead or good, clean pipe cuttings wanted. Tribune office, 8th and Franklin st.

POULTRY FOR SALE

HAVE YOUR OWN FRESH EGGS. Delivered, 2 laying hens and cock, with colony coop, $15. 1021 31st ave., near E. 14th st.

500 WHITE LEGHORN laying pullets, 5-8 months old, $12 per dozen; all nice, healthy. Oshima, Box 32, R. F. D., Berkeley.

100 WHITE Leghorn pullets; also 3 h. p. gasoline engine for sale; Merritt 1006. 1612 45th ave.

MASSAGE

AA—Finely equipped vapor sulphur baths; one call means another; don't mistake this entrance. 1611 Telegraph.

AA—MISS GONZALES—Hot tub baths, vibratory massage. 421 15th st.

BELLE GRAHAM, electrical treatments and magnetic massage. [illegible] Larkin, Apt. 1, S. F.

GERMAN nurse; manual and vibratory Nauheim bath. 626 Hyde st., near Geary, S. F.

MASSAGE, electric treatment, tub baths. [illegible] Brown, Chester Apts., 245 Leavenworth, Apt. 62.

MISS GRAY, scientific massage and salt-glow baths. 464 Turk st.; phone Franklin [illegible].

MISS HARVEY — Massage, manicuring. 1144 Market st., room 104, S. F.

MISS BELL, electric and steam baths. 406 Westbank Bldg., 830 Mkt st., S. F.

MARY WELLS, manicuring, alcohol massage. [illegible] Kearny st., [illegible] S. F.

MISS CLARK, alcohol, baths, vibratory massage. [illegible] Larkin, suite 5, S. F.

MANICURING, massage, experienced operator. 233 Ellis st., Apt. 37, S. F.

MISS M. POTTER, electric massage. 22 Turk, near Market, Apt. 2, S. F.

MASSAGE treatment by German lady. [illegible] Turk st., S. F.

MISS L. RUSSELL—Alcohol massage. 118 Geary st., Apt. [illegible], S. F.

QUEENIE WARREN, vibratory massage, baths. [illegible] Taylor st., Apt. [illegible], S. F.

TUB BATHS, massage, magnetic treatment [illegible]

(Continued on Next Page)

OVERCOATS A Style for Every Man

In Men's and Young Men's models, at any price, as little as $10 or as much as $35. You get real overcoat values here, values of that very high order that have made this the most famous clothing store in the city.

Here are models and fabrics for every taste in snappy English creations, such as Raglans, Auto Coats, Shawl and Convertible Collar Coats, Silk Lined Dress Coats, etc.

We are also showing a complete line of rain and shower-proof coats in Gabardines, Slip-Ons, Cravanettes and Mackintoshes, etc.

Our greatest values are two-faced Scotch and English mixtures with belt backs at

$15

Money-Back Smith.
COR WASHINGTON & 12TH STREETS
Green Trading Stamps Free With Every Purchase.

The Pianos We Sell
Whether for $250 or $2000
Are Absolutely Dependable

¶ We carry all kinds of pianos when measured by price—from $250 to $2000; but we sell only one kind of quality—dependable quality.

¶ We have had customers who needed only one piano in their lifetime, but the quality, the dependability, has been such that the second and third generations of that family have also come to us for their pianos.

¶ Some day you will want a STEINWAY Piano—the STANDARD of the world. We will sell you a less expensive piano now and agree to take it back any time within three years, allowing you the full purchase price towards a new Steinway.

¶ Moderate terms on any Piano, even the Steinway.

Sherman Clay & Co.
STEINWAY AND OTHER PIANOS. APOLLO AND CECILIAN PLAYER PIANOS.
VICTOR TALKING MACHINES, SHEET MUSIC AND MUSICAL MERCHANDISE.
Fourteenth and Clay Streets, Oakland
Kearny and Sutter Streets, San Francisco

LEASING PAPERS ARE FILED WITH RECORDER

Papers were today filed with the county recorder showing that for a total rental of $973,200 the Robert Dalziel Company has leased for 30 years property on the north side of Fifteenth street, near Clay, to the A. W. Kirkland Company. The announcement of the lease was made recently in THE TRIBUNE.

OFFICE IS LOOTED.

SAN FRANCISCO, Oct. 11.—The office of Dr. Charles E. Young in the West Bank building was broken into some time during the night and gold valued at $10 stolen. The burglar shattered the pane and glass in the door.

REDUCED RATES TO ALAMEDA COUNTY FAIR

Alameda County Fair will be celebrated at Pleasanton, October 22 to 26, inclusive, and tickets will be on sale at reduced rates on above dates; final return limit October 27 from San Francisco, Oakland, Chico, Willows, Roseville, Fresno, San Luis Obispo and intermediates, including branch lines. There will be races, exhibits of horticultural and agricultural products. Prizes given away and many other attractions. See Southern Pacific agents for additional information.

AUTO HURLS FAMILY FROM SHATTERED RIG

In a collision between a buggy and an automobile last night C. H. Kohler, his wife and infant son narrowly escaped injury when they were thrown to the street from their buggy. The accident occurred about 11 o'clock last night at East Fourteenth street and Thirteenth avenue, when Kohler and his wife were driving to their home, 1406 High street.

W. King of Richmond was intercepted by a passing street car and as he swung his automobile around the rear of the car he encountered Kohler's buggy. The buggy was overturned and the occupants thrown to the street. Only minor injuries were sustained. The automobile was badly smashed.

TURNS TABLES ON WOMAN.

CHICAGO, Oct. 11.—John B. Irwin, the millionaire Chicago athletic clubman, who was made defendant in a suit brought by Mrs. George Barrowman, turned the tables on his accuser yesterday after the case had been dismissed for want of prosecution by declaring he would bring suit against the woman and her husband for false arrest and defamation of character.

ASSEMBLYMAN ANSWERS CRITICS

With Congressman Knowland Speaks Before San Leandro Club.

SAN LEANDRO, Oct. 11.—Under the auspices of San Leandro center of the California Civic League, a meeting was held last evening in the assembly hall of the library, which was addressed by Republican candidates. Every seat was occupied and the speakers were given the closest attention. The meeting was called to order by the chairman, Mrs. Charles Spurr.

State Senator E. K. Strobridge, the Republican nominee for State Senator, was the first speaker. Senator Strobridge reviewed his record at Sacramento, outlining the various reforms for which he had stood. As chairman of the committee on investigation of the State printing office he told of the results of that inquiry, which had resulted in the saving of large sums of money to the people of the State in the administration of that office. Senator Strobridge was well received.

Assemblyman A. A. Rogers, candidate for re-election, followed. At a previous meeting of the center at which the Democratic candidates were present, Rogers' opponent had taken occasion to criticise some of the votes cast by the incumbent at Sacramento. Last night Rogers' critic sat in the audience. Rogers made a good impression, answering fully the criticisms which had been made, explaining his vote upon numerous measures, and giving his reason for each vote, which seemed to meet the approval of the large audience present. San Leandro is Rogers' home town.

KNOWLAND SPEAKER.

Congressman Knowland was then introduced and as he came forward was enthusiastically greeted. In opening his remarks Congressman Knowland said that the critics of Senator Strobridge and Assemblyman Rogers at a meeting recently held under the auspices of the center had neglected to mention a great many of the good things which these two representatives had accomplished, "but, perhaps that was natural," he added.

"The two legislators who have just spoken," continued Congressman Knowland, "have told you what their opponents neglected to tell, and the records of both these gentlemen should commend them to the people of this locality.

"Every man in public life must expect to be criticised. Those who are desirous of securing office find it extremely easy to find fault with those whose places they seek. It is always much easier to pull down than to build up. My Socialist opponent, for instance, is declaring that I am a plutocrat, representing the rich while he will represent the laboring man. From time immemorial one of the chief arts of the demagogue has been to array class against class, but such attempts have always failed.

"During the years I have been a member of congress I have endeavored to represent conscientiously all the people whose representative I have been, and the man who toils has always received the fullest consideration. Perhaps no better evidence can be had of this than to ask the workmen of Vallejo, which district I have represented for eight years, if I have not upon the floor of the house fought their battles, session after session, when the ship trust was endeavoring to deprive the yard of the work to which it was entitled.

"At the session of congress just closed I voted for and did what I could to obtain the passage of the bill limiting to eight hours the daily service of laborers and mechanics employed upon work done for the United States, or for any territory, or for the District of Columbia."

The congressman spoke of his activity in the suppression of the white slave traffic and of his interest in obtaining a large appropriation for this work.

Congressman Knowland then spoke of the progress being made on the Panama canal and of the legislation passed for its operation at the last session of congress. In speaking of the canal Congressman Knowland exhibited a large number of lantern slides.

"Under the recent congressional act authority is granted the President, when the construction of the canal is sufficiently advanced, to discontinue, by executive order, the present Isthmian canal commission, and he is further authorized to appoint a governor at a salary of $10,000, and such other persons as he may deem necessary to administer affairs in the Canal Zone. It is proposed, and the recent act gives the necessary authority, that the government furnish supplies to the passing ships including food and coal, and maintain a dry dock and repair shop.

"With the canal in operation sanitation must still be continued. In testifying before our committee last winter, Dr. Gorgas declared that he favored the permanent maintenance of the Ancon hospital and Taboga sanitarium and the retention of a force adequate to cope with such diseases as yellow fever, and bubonic pleague, which, if not immediately checked would result in diverting traffic from the canal."

ZION SOCIETY TO HEAR ADDRESS BY DR. M. J. LEVY

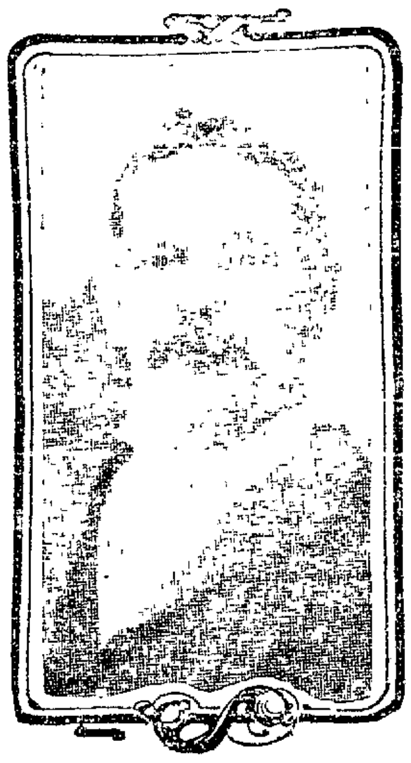

RABBI M. S. LEVY.

The local Zion Society will hold an open social Monday evening, October 14, at Pythian Castle, Twelfth and Alice Streets, for the purpose of promoting the welfare of the society in Oakland. Zion Society is an international organization and is strongly represented in every city of importance in the world.

Rev. Dr. M. J. Levy of San Francisco and G. C. Ringolsky, two of the most prominent men in the Zionist movement, will address the meeting. Dr. Levy has recently returned from an extensive trip abroad and his information regarding the Zionist movement universally will be interesting to hear.

A musical program has also been arranged. Michael Grodin, president of the local society, will preside.

GETS WARANT FOR WIFE.

OROVILLE, Oct. 11.—Warrants for the arrest of E. M. Walters, the proprietor of a billiard hall here, and Mrs. M. E. Gorman of San Francisco were sworn out yesterday by J. A. Gorman, one of the best-known showmen in the state. Gorman charges Walters with wrecking his home. The warrants charge the two with felony offenses, and Gorman states that it is his intention to prosecute the cases to the limit. The couple are said to have left Oroville together. Later Walters returned, and evidence of Mrs. Gorman's duplicity is alleged to have fallen into the hands of Gorman, who was away at the time.

FORBES MAY STAY.

WASHINGTON, D. C., Oct. 11.—Governor-General W. Cameron Forbes of the Philippines has had his leave to this country indefinitely extended, and it is reported he may never resume his post on the islands. His health, which was not of the best when he arrived in this country several months ago, has not improved, and probably will not pemit his return to Manila. He is in Boston, Mass.

HEAL YOUR SKIN CURE ERUPTIONS WITH POSLAM

You will never know whether or not you may be rid of that distressing skin disfigurement until you try Poslam. If anything on earth will cure it, Poslam will. The ease with which it works results is marvelous. Every day brings records of stubborn and long-endured affections quickly eradicated, diseased skin restored to normal condition, facial appearance improved, physical suffering ended. Eczema, acne, tetter, salt rheum, all forms of itch, scalp scale, psoriasis, pimples, rashes, etc., yield to Poslam as to nothing else.

POSLAM SOAP, medicated with Poslam, is unequalled for the skin, not only when disease is present, but as the safest and most beneficial soap for daily use, toilet and bath. Soothes tender skin, never irritates. The soap of absolute purity.

The Owl Drug Co. and all druggists sell Poslam (price, 50 cents) and Poslam Soap (price, 25 cents). For free samples write to the Emergency Laboratories, 32 West 25th Street, New York City.

Marabou Capes
Made of choice selected stock in solid black and natural or black and natural with white tips. Actual $10.50 values. Special
$5.95

Oakland's Most Progressive Store
ABRAHAMSONS
S. E. Cor. 13th and Washington Sts.

Marabou Boas
Another attractive value. Perfectly straight effects in black or natural in 2½-yard lengths. Actual $6.50 values. Special
$2.45

Extraordinary Value-Giving in Millinery

Many special values abound in our always crowded Millinery Department. Look what you can buy on Saturday in this popular section at.......... $1.48

$10.00 Ladies' Trimmed Hats $6.45
Last week's response to this great sale has been beyond our keenest expectations, and in order to give our many patrons another chance to make a big saving on their fall hat we have decided to place them on sale again at this price, together with many new models just turned out from our workroom. The styles are clever, smart and up-to-date, and many are direct copies of imported models. Values up to $10.00. Special, Saturday....$6.45

Children's Trimmed Velour Hats $1.48
Smartly trimmed hats, correct in every detail. Come in beaver, navy, black, white and cardinal. Actual $2.00 values. Special.........$1.18

Plush Hats $4.50
Black and colors up to $10.00
By comparing these shapes with others you will at once note their distinctiveness, superior workmanship and lowness in price. Many of them are copies of Paris models. We only mention a few: Tricorn effects, large brim sailors, boat styles, etc. The color blendings are superb and include the latest shades in taupe, golden brown, king's blue, black, etc.

French Soft Felt Hats $1.48
Entirely new effects in large, small and medium styles. Come in pink, buff, lavender, light blue, etc. You'll be amazed at these values. We've sold them regularly at $3.50, but as a Saturday special, only........$1.48

UNIVERSITY HATS $1.48
A hat New York is going crazy about. A snappy walker for girls and young ladies in a pleasing variety of styles. Come in Oxford, taupe, gray, dark gray. Trimmed with grosgrain ribbon. Send your daughters for them. Special, for Saturday only......$1.18

FRENCH OSTRICH PLUMES $4.45
Actual $7.50 values. High grade prime male bird feathers, just received by express. Come in the prettiest two-tone combinations of taupe with cerise, taupe with king's blue, golden brown effects, etc., and many other shades too numerous to mention. Full 18 inches long, plumes heavy, deep and lustrous. Splendid values at $4.45

BLACK VELVET SHAPES $1.48
The best values money can buy. About 12 smart novelty styles, made of splendid wearing quality black velvet, edged with gros grain ribbon. Large rolling brim effects, three-corner styles, Colonial, small turbans, etc. Actual $2.50 values. Special..........$1.48

FANCY WINGS AND STICK-UPS 48c
Values to 85c.
About 200 novelties, received and re-priced for this Saturday's selling. Every new fancy feather that fashion demands can be found in this assortment. The shades are the best and include white, black, brown, cardinal, king's blue and many smart two-tone effects. While they last, special..........48c

THREE GREAT GLOVE VALUES

At 85c Pair
Women's Cape Walking Gloves, suitable for driving or general wear. Come in tan only. Regular $1.25 values. Special, pair....85c

At 89c Pair
Women's One-clasp Mocha Gloves, thoroughly well finished, soft and pliable; gray only. A genuine $1.25 value. Special, pair, 89c

At $2.59 Pair
Women's 16-Button White Kid Gloves, strong and durable, made of fine imported skins, finished with neat embroidered back. Splendid $3.50 values. Special, pr., $2.59

Women's Corduroy Dresses $8.95
Smart novelty effects in a large variety of sizes for women and misses. Come in navy and brown only. Actual $12.50 values. Special..........$8.95

Tailor-Made Serge Dresses $9.95
Splendid styles and splendid values. Colors, navy, brown or taupe. Good assortment of sizes. Come early and get your pick. Regular $15.00 values. Saturday $9.95

Women's Navy Serge Suits $15.00
Plain Tailored Styles, well worth $20.00, lined throughout with good quality yarn dyed Satin. Special for Saturday $15.00

Women's Extra Size Suits $19.95
Scores of tailored or fancy trimmed effects in serges, broadcloths and mannish mixtures. Sizes range from 40 up to 46. Values to $25.00 Special $19.95

Women's Sweaters $1.95
Firmly woven garments in the best of staple colors, finished with large Byron collars and two side pockets; all sizes. Values to $3.50. Special..........$1.95

Women's Silk Petticoats $1.98
Values up to $6.50. Plain tailored, also lace-trimmed effects of all-silk messaline or heavy taffeta. Every imaginable shade is represented. Extraordinary values at $1.98

Women's Blanket Robes $3.45
Just arrived. Smart effects in many pretty novelty patterns. Made of heavy quality German eiderdown, satin trimmed, finished with neat cord and tassel. Splendid bargains at $3.45

BIG SPECIALS IN KNIT UNDERWEAR
A careful inspection of these advertised values will amply repay you.

CHILDREN'S VESTS AND PANTS.......... 22c
Fleece-lined garments, with high neck and long sleeves, pants ankle length, elastic and comfortable. Special, garment 22c

CHILDREN'S UNION SUITS.......... 49c
Exceptional serviceable garments, built to wear; high neck, long sleeve styles; pants ankle length. Special, garment 49c

CHILDREN'S UNION SUITS.......... 95c
Fleece-lined garments with long sleeves and ankle length pants. Perfect in fitting and finish. Come in cream only; all sizes. Special, garment 95c

WOMEN'S UNDERWEAR, garment..... 25c
Actual 35c values. In high neck and long sleeve styles, pants ankle length; cream only; all sizes. Special, garment 25c

FLEECE-LINED UNDERWEAR, garment..... 48c
About 250 garments in high neck, long sleeve style; pants in ankle length. Cut to fit the figure perfectly. Come in white and cream only.

MERINO UNDERWEAR, garment...... 69c
Made by the celebrated Forest Mills. Ideal wool-mixed garments, soft, warm and comfortable. High neck, long or short sleeve styles. Low neck and sleeveless garments; white only. Special, garment 69c

$1.50 WOMEN'S FLAT ALL WOOL VESTS AND PANTS.......... 98c
All styles, all sizes. Colors, white, gray and red. Special garment.

Double Bed Size SHEETS 62c
Extra heavy, seamless sheets, made of fine quality bleached round thread muslin. A bargain at......62c

Oakland SHEETS 52c
Medium weight seamless sheets, strong and durable. Made of standard bleached muslin in size 72x90. A splendid value at.......52c

SEE OUR 13TH-STREET WINDOW DISPLAY.

OUR REGULAR
$3.50 Folder Photographs
SPECIAL THIS WEEK
$1.20 Dozen
Bring this adv.
HODSON, Photographer.
1211 Broadway

White Cross
Painless Dentists.
22K. Gold Crowns $4.00
Plates That Fit.
7th and Broadway,
Over Osgood's Drug Store
Hours 9 to 7. Sunday, 10 to 12.
Phone, [illegible]

LIEBIG'S OXO BOUILLON CUBES
A Cube to a Cupful
A Cupful in a minute
Save Waste
Add flavor and zest to any meal. Delightful in soups, gravies and sauces.
FREE—A liberal sample for your dealer's name and address.
Corneille David & Co., Sole Agents
Dept. 9 E, Moore Street, N. Y.
In tins—4 cubes 10c, 10 cubes 25c

$1 A WEEK
CREDIT
Ladies' Suits, Furs and Coats; the latest New York and Parisian styles.
We have one of the largest lines of ready-made Men's Clothing in the city to select from.
Also made to order.
PEERLESS TAILORS
[illegible] TENTH AND FRANKLIN STREETS
[illegible] Broadway
[illegible] 379 Tenth Street

DEIHL'S Hair Store
Hair Switches, Pompadours, Transformations, old ladies' Parted Half Wigs, and every style of hair goods to select from. Large line of leather goods and novelty jewelry.
Hair Dressing, Shampooing, Dyeing, Manicuring and Facial [illegible]
Latest and most Sanitary Equipment.
469 14th Street
Between Broadway and Washington

Chinese Herb Specialists
All ailments of both sexes cured by the wonderful life-giving [illegible] when your case is given up as hopeless by others, give us a trial. No knife used. Consultation free.
DR. CHAN & KONG CHINESE HERB CO.
[illegible] Clay St., cor. 9th
Oakland, Cal.

See the New $100 Victrola

Compare it carefully with machines of other makes costing twice as much. It surpasses in every respect—Musically, Mechanically and in its Artistic Appearance.

Back of every instrument sold by our house lies our absolute guarantee of satisfaction and a service department that makes good that guarantee—besides courteous and obliging salespeople who really know their business and your musical needs, make shopping here a real pleasure.

Victrolas $15 to $200
Terms $5 Monthly and Upward
The Wiley B. Allen Co.
VICTOR TALKING MACHINES—SHEET MUSIC
TWO ENTRANCES:
Oakland—510 Twelfth and 1209 Washington
135-153 Kearny and 217-225 Sutter Street, San Francisco
OTHER STORES—Los Angeles, Sacramento, San Jose, San Diego; Phoenix, Arizona; Reno, Nevada; Portland, Oregon.

BURNT OUT
All patrons of our Twelfth St. store, which was burnt out recently, will be supplied from our main store on Washington St. Here you will find the largest and freshest assortment of
Fish
in the city at the lowest prices.
Oysters
are now at their best. Try our large Eastern Oysters at 25c doz. 30c everywhere else.
Poultry
In our Poultry Department you will find the choicest stock in the city at reasonable prices. If you have ever had trouble in getting good tender poultry give us a trial. We know our business.
F. J. EDWARDS CO.
820-22 WASHINGTON ST.
Phone Oakland 847.

Something New NOTHING DOWN
ONLY
$1.00
A WEEK
is our "new way" by which you can get the very latest style Suits and Cloaks AT THE SAME PRICE YOU PAY CASH FOR IN OTHER STORES.
Fit and workmanship absolutely guaranteed.
Why hesitate to buy that fall suit on dignified credit?
Kelly's CLOAKS & SUITS
625 14th St. Bet. Jefferson & Grove [illegible]

MADE IN NEW YORK CITY
COLLEGE BRAND CLOTHES
MAKE ANY FELLOW YOUNG
C. J. Heeseman Inc.,
Washington St. at Thirteenth.

MONEY TO LOAN
REAL ESTATE

Realty Loans

FLAT LOANS,
BUILDING LOANS,
ANY AMOUNT.
LONG OR SHORT TERMS.
NO DELAY.

Geo. W. Austin
1422-1424 BROADWAY, SYNDICATE BUILDING.
PHONE OAKLAND 995

IF YOU WANT ANY AMOUNT,
$100 to $20,000, promptly,
On your Real Estate,
Long or short terms,
I HAVE READY CASH ALWAYS.
E. H. LOHMANN
213 Union Savings Bank Building,
13th and Broadway; phone Oakland 1343

Large or small amounts.
Long or short terms.
T. Seymour Hall
FIRST NATIONAL BANK BLDG.,
OAKLAND.
Phone Oakland 612.

AA— MOOD & RIVERS, No. 4 Macdonough Bldg., will be pleased to receive applications for loans from $100 up. Phone Oakland 265.

LOANS—Quick Action
H. M. JOHNSON
REALTY BONDS AND FINANCE CO.,
404 14th st.; phone Oakland 1609

Real Estate Loans
Any amount ready at 6% and 7%.
Koenig & Kroll 444 11th St. Ph. Oak. 253

PARTY having surplus cash will make chattel loans, any amount; only first-class risks considered; strictly private; interest low; payments as desired; no delay. Box B-780, Tribune.

OUR own money to loan on second mortgages; anywhere in California; amounts $1000 to $20,000 on any one loan. P. C. Company, 1114 Head bldg., Grant ave. and Post st., San Francisco.

SECOND MORTGAGES made, bought, sold and loaned upon; lowest rates, no delays; bring in search. Golden Rule, 276 Bacon Bldg.

5½ PER CENT LOANS
on downtown business property. D. D. Oliphant Jr., 505 First Nat. Bank bldg.

LOANS 6% to 7%. A. N. Macdonald, 217 Bacon Bldg.; phone Oakland [illegible]

MONEY TO LOAN
REAL ESTATE

REAL ESTATE LOANS.
Geo. W. Austin
1422-1424 BROADWAY, SYNDICATE BUILDING.
PHONE OAKLAND 995.

LOANS

We can place your money on first mortgages at 7 per cent. Let us show you the properties. Prompt and careful attention given to applications for money on real estate.

Frank K. Mott Company
Security Bank Building,
Phone Oakland 147.

6% Bank Loans
On first-class securities; no delay.
Callaghan & Moran
REAL ESTATE APPRAISERS.
Second Floor, Security Bank Building

$100 TO $100,000, 1st, 2d mtges.; any proposition. DU RAY SMITH, 1027 Brwy.

$10,000 SPLIT to suit; full particulars first letter. Box 3721, Tribune.

MONEY WANTED
REAL ESTATE

PRIVATE PARTY wants building loan for bungalows; lots valued $1200; east of Telegraph ave.; also want to assign installment mortgage of $1800, 6% interest, on 11-room house; no commission paid. Box 8598, Tribune.

WANTED—Someone to invest $9400 with a prominent banker in buying 1000 acres of rich valley land near Fresno at $30 per acre; it adjoins the Graham Colony tract which sells for $150 per acre; easily 100 per cent quick profit; don't call unless you have the money or know you can get it. Call, 74 Bacon building, Oakland, Cal.

MONEY TO LOAN
CHATTEL

MONEY TO LOAN
CHATTEL

LOWEST RATES ON LOANS FROM $10 TO $200

on Furniture, Pianos, Horses and Vehicles. Loans made the same day you make application. Everything private and confidential. We make no inquiries of your friends or your neighbors. All that we require is that you are the lawful owner of the security that you wish to get a loan on. Loans made from one month to a year. You pay only for the time you keep the money. We make no advance charges. You get the full amount in cash. If you are in need of any money call at our offices, or phone and we will attend to your wants immediately.

HOUSEHOLD LOAN CO.
ROOMS 518 AND 519, FIFTH FLOOR, FIRST NATIONAL BANK BLDG.,
Broadway, San Pablo and 14th. Phone Oakland 6980.

$$$$$$$$$$$$$$$$$$$$$$$$$$$$$$$$$$$

New company, cheap rates

Independent Loan Co.

CHEAPEST RATES EVER OFFERED
Our easy payment plan; why pay more?
NOTICE these SPECIAL rates:
Get $10; pay 12 payments of $1.15
Get $25; pay 12 payments of $2.70
Get $50; pay 12 payments of $5.20
Get $75; pay 12 payments of $7.50
Loans made for one year
On Furniture, Pianos, Storage Receipts, Live Stock, etc.
CALL AND LET US EXPLAIN THE INDEPENDENT SYSTEM; IT WILL PLEASE YOU.
Private, confidential loans to ladies on their own signature.

Independent Loan Co.
Rooms 206-207, First National Bank Bldg., cor. 14th and Broadway, Oakland; phone Oakland 2910.

IF YOU

are not entirely satisfied with our contract, return money borrowed within 30 days and NO CHARGE WILL BE MADE if you bring this ad when you apply.
On $20 pay 75c.
On $30 pay $1.10.
On $50 pay $1.75.
On $100 pay $3.00.
Other amounts in proportion.
These payments include both principal and interest; no other charges. For a quick loan on chattels and salary see us.

German-Amer. Loan Co.
Rooms 229-230-231, First National Bank Bldg., 14th and Broadway,
Second Floor.
Both phones: Oakland 2617 and A 5102.

Loans on Furniture PIANOS, ETC.
COMPARE OUR RATES WITH OTHERS. NOTE THE DIFFERENCE IN PAYMENTS.
BORROW $20 at 6 payments of $3.35.
BORROW $30 at 7 payments of $4.35.
BORROW $50 at 8 payments of $6.45.
BORROW $75 at 10 payments of $7.70.
Weekly rates. We can give you lower monthly rates, or a term loan if you wish, where you pay a small interest each month and pay on principal any time; interest reducing.

Keystone Brokerage Co.
470 13th st., room 12, bet. Broadway and Washington; phone Oakland 6196.

LOANS at legal interest on furniture, etc.; don't pay more. Oakland Loan and T. Co., room 25, 1007 Broadway; established 12 yrs.; phone Oakland 2415.

PARTY having surplus cash will make chattel loans, any amount; only first-class risks considered; strictly private; interest low; payments as desired; no delay. Box B 780, Tribune.

MONEY TO LOAN

DON'T borrow if you can avoid it. If you do, come to

D. D. Drake

You'll get lowest rates, easy payments and honest and fair treatment. I've 28 years' reputation in LOANING MONEY to working people and others on their PLAIN NOTES, without security, endorser or publicity, also on furniture, etc., at rates honest people can afford to pay. You are invited to call and get my terms, etc.

Room 18, Canning Block, 1225 Broadway, Corner 13th, Oakland.
348 Market st., cor. Mason, San Francisco.
6th and Macdonald, P. O. Bldg., Richmond.

AT California's largest pawnbrokers, liberal loans on diamonds, jewelry, sealskins, furs, etc.; bank rates; ladies' private office; fire and burglar-proof vaults on the premises. Phone Oakland 2621. CALIFORNIA LOAN OFFICE, 835 Broadway, corner 9th, Oakland.

DON'T borrow on salary until you see me. F. A. Newton, 413 Union Savings Bldg.

MONEY loaned salaried people, women keeping house and others, upon their [illegible] rates, easiest payment; offices in sixty principal cities; save yourself money by getting our terms first. "Tolman's," 4?? 13th st., room 9, Oakland; Phelan Bldg., room 949, San Francisco.

$$$$$$$$$$$$$$$$$$$$$$$$$$$$$$$$$$$
Street Car Employes,
Railroad Employes,
All Salaried Employes,
Can obtain Loans in strictest Confidence at
OAKLAND DISCOUNT CO.,
1152 Broadway,
Room 34.
$$$$$$$$$$$$$$$$$$$$$$$$$$$$$$$$$$$

MONEY TO LOAN
(Continued)

SALARY AND FURNITURE LOANS

Our Salary Loan Department makes loans to those holding steady positions without other security, in amounts from $10 to $50 and unbeknown to employer.

Our Furniture Loan Department makes loans from $10 up on furniture, pianos, etc.

Lowest rates and quickest service. See us and be convinced; 1000 customers wanted; absolute privacy.

Investigate our easy payment plan.

THE PACIFIC LOAN CO.,
Room 306, Bacon Bldg., Oakland.
Phone Oakland 4860.

SALARY loans to R. R., O. T., city and all skilled labor permanently employed one year or over half rates; bring in credentials; no publicity or delays; we live up to our name. Golden Rule, 276 Bacon Bldg.

$6 TO $100 cheapest rates, salary or chattel. D. D. Drake, 1225 Broadway, room 18.

EDUCATIONAL & MUSICAL

AA—Mabel Moffitt
PIANO STUDIO; FOUR WEEKS' COURSE FREE; THOROUGH, CAREFUL INSTRUCTOR. 3052 TREMONT ST., BERKELEY, BLOCK WEST OF SHATTUCK; PHONE BERKELEY 1974

A—ZEALA LUELLA COOK.
Expert piano teacher. 828 12th st.

CANDIDATES, prepare for teachers' examinations; we are experts; have done this work for years; one of our candidates was second highest of a class of 47 in last Alameda county examinations. 1032 Phelan Bldg., San Francisco

ENGINEERING—Civil, electrical, mining, mechanical, survey, assay; day, evening; established 1864. Vander Naillen School 51st and Telegraph ave., Oakland.

ELOCUTION, physical culture; natural method. Ebell Club; phone Oakland 7339.

PRIVATE kindergarten and primary; specializing outdoor work; most attractive location; phone Merritt 5303 or Oakland 3683.

SHORTHAND, TYPEWRITING, office methods; private classes; professional instruction; speed methods; personal direction of Frederick G. Ilsen, certified teacher, 529 12th, bet. Washington and Clay.

SHORTHAND-TYPEWRITING; quickest standard system; highest professional instruction; certified teacher, private classes; speed guaranteed; special rates this week. 590 17th st.

"WIRELESS"
An opportunity to learn "Morse" and "wireless" telegraphy; experienced operator. 1232 Alice st.; phone Oakland 6978.

WATERCOLOR lessons, drawing and painting; outdoor sketching and studio work. Box 1601, Tribune.

MEDICAL

GERMAN herb capsule treatment is painless and sure; no operations; cure guaranteed. 1524 Pacific ave.; phone Alameda 636.

LADIES—Turkish, medicated baths; lady attendant; gent's dept.; chiropodist. [illegible]

VALPEAU'S female pills are sure, best regulation pills sold; price $2.50 by express. Osgood's Drug Store, Oakland.

OSTEOPATHY

DR. F. A. LACEY, Osteopathy, Electro-Therapeutics, Oakland Bank Building, Broadway-12th; phone Oakland 3463.

PHYSICIANS' DIRECTORY

DR. F. D'EVELYN—Office, 2118 California st., San Francisco, phone West 1144; hours 1 to 3. Residence, 2102 Clinton ave., Alameda; phone Alameda 180; hours 9 to 10 a. m., 7 to 8 p. m.

TREATMENTS for stomachs and nerves. Mme. Du Chene, 34 Ellis st., Harding Bldg. [illegible]

MATERNITY HOMES

COMFORTABLE home before, during confinement; babies adopted if desired. 841 E. 14th st.

PRIVATE home before and during confinement; quiet, restful location; adoption. Resident physician. 2761 Shafter [illegible]

PRIVATE maternity home; terms reasonable; adoption. [illegible] near Grove.

CHIROPODY

SCIENTIFIC CHIROPODY — Your feet treated at home by appointment. Phone Lakeside 696; N. B. Williamson, Ch. G.

ATTORNEYS-AT-LAW

A— PHILIP M. WALSH, Attorney-at-Law, rooms 501-502, the Oakland Bank of Savings Bldg., 12th and Broadway, Oakland, Cal.; office phone Oakland 3032; residence phone Piedmont 3016

A. P. STIEFVATER, DIBERT & STIEFVATER, Attorneys-at-Law, 243-244 Bacon Bldg.; phone Oakland 1492.

A. L. FRICK, Attorney-at-Law, 25 2d Bldg.; phone Oakland 5206

A. A. MOORE, Attorney-at-Law, 15 2d st., San Francisco.

BEN F. WOOLNER, Attorney and Counselor-at-Law and Notary Public, First National Bank Bldg.; phone Oakland 29

B. H. GRIFFINS, Attorney-at-Law, U. S. Bank Bldg., Oakland; phone Oak. 651

CASES not contested cost $20; advice free; payments accepted all cases, those of small means specially welcome; courteous treatment; hours, 9-5 and Thursday evenings. Call or write, 1112 Market st., room 122, San Francisco.

CLINTON G. DODGE, room 305, Oakland Bank of Savings Bldg.

DUDLEY KINSELL, Attorney-at-Law, Oakland Bank of Savings Bldg.; phone Oakland 1534

E. [illegible], attorney, notary, 262 Bacon Bldg.; phone Oakland 906

[illegible], Attorneys-at-Law, Oakland Bank of Savings Bldg., 12th and Broadway; phone Oakland 133.

FRANK W. SMITH, collection, 704 Macdonald ave., Richmond, Cal.; phone 4861.

[illegible], Attorney, Union Savings Bank Bldg.; phone Oakland 651.

[illegible], Oakland Bank of Savings Bldg., room 613; phone Oakland 33.

HARRY W. PULCIFER, Attorney-at-Law, 1011 Broadway; phone Oakland [illegible]; residence phone Oakland 4351

H. A. BIGELOW, Attorney-at-Law, 115 Telegraph ave.; phone Oakland 3504, Home A 3615

JOHNSON & SHAW, law office, 915 Union Savings Bank Bldg.; phone Oakland 3402

L. S. CLARK, Atty.-at-Law, 701 Jackson st.—Consultation free; open evenings.

PERCY C. BLACK, Attorney (Reed, Black & Reed), Union Savings Bank Bldg.; phone Oakland 651.

MELVIN C. CHAPMAN, Attorney-at-Law, Oakland Bank of Savings Bldg.; phone Oakland 636.

R. W. KING, Grant Bldg., Market-7th., S. F.—Low fees; all cases; nothing in advance or for consultation. Mkt. 912

STREET, J. F., Attorney-at-Law, Notary, 1014 Broadway, phone Oakland 2742; residence phone Oakland 4361.

STANLEY MOORE, Attorney-at-Law, [illegible] Bldg., San Francisco.

CLEANING AND DYEING

SPECIAL, ten days only, men's suits, steam or French dry cleaned, 75c; ladies' suits, $1. Valet Tailors and Cleaners, 588 19th st.; phone Oakland [illegible]

TYPEWRITERS

YOU can rent Oliver typewriter 3 mos. for $4; conven. at home. Oliver Typewriter Co., 316 Commercial Bldg.; Oak. 2290.

CONFECTIONERY

FUJIYA CO., wholesale and retail Japanese confectionery, tea cakes, etc. 413 7th st.; phone Oakland 1298.

FURNITURE FOR SALE

FURNITURE 5-room flat for sale at a bargain. Apply 530 21st st.

BATHS

HOT salt water baths, alcohol, oil treatments. 4?3 15th [illegible]; no sign.

PARALYSIS

PARALYSIS, all forms, my exclusive specialty. Dr. Leman, 701 Union Sav. Bldg.

CLASSIFIED BUSINESS DIRECTORY

DRAYAGE AND STORAGE.

JAS. HENNEBERRY does all kinds of draying. Office 428 6th st.; phones Oakland 564, A 1564; res. Oak. 1080, A 2746.

FRUITVALE REAL ESTATE

Fruitvale Home

$100 Cash, $20 Monthly

$20 MONTHLY buys this comfortable Fruitvale home, near car line and the surveyed right-of-way of Key Route, consisting of the following improvements:

Large lot, 50x140 feet.
2-story 5-room house with bath.
2 large rooms in basement.
Pantry and 2 large halls.
New coal stove.
New 2-story barn, 16x24 feet.
2 chicken houses and runs.
9 bearing fruit trees.
Vegetable and flower gardens.

All in first-class condition. Purchase price $2250. $100 cash, balance can be paid in monthly installments of $20, including interest. This is a bargain, as the improvements alone are worth the whole of the purchase price. The barn could be made into a cottage and could be either rented or sold separately as a dwelling. Go and inspect this property for your own satisfaction at 3234 Maple avenue, Fruitvale, then call on the owner, Charles G. Cooper, 460 Phelan Bldg., San Francisco.

GRAIN AND PRODUCE MARKET

CHICAGO, Oct. 11.—Closing quotations:

Option.	Open.	High.	Low.	Close.
WHEAT—PER BUSHEL.				
December	.92⅞	.93⅛	.92¾	.93¼
May	.97¼	.97¾	.96⅞	.97⅝
July	[illegible]	.94½	.94¼	.94⅜
December	.53½	.54	.53½	.53⅞
May	.52½	.52¾	.52⅜	.52¾
July	.52⅝	.53⅛	.52⅝	.53⅛
OATS—PER BUSHEL.				
December	.32⅝	.32¾	.32⅝	.32¾
May	.34½	.34⅝	.34⅜	.34⅝
July	.34⅛	....	....	.34⅛
PORK—PER BARREL.				
October	....	17 40	17 25	17 40
January	[illegible]	19 75	19 40	19 75
May	[illegible]	19 .0	19 00	19 30
LARD—PER 100 LBS.				
October	....	11 92	11 90	11 92
January	[illegible]	11 .5	11 .5	11 20
May	10 55	10 75	10 52	10 70
December	[illegible]	[illegible]	11 10	10 90
SHORT RIBS—PER 100 LBS.				
October	11 00	11 07	11 00	11 07
January	[illegible]	10 45	10 27	10 42
May	10.10	10.22	10.07	10.22

FAIR BUILDINGS NEAR COMPLETION

PLEASANTON, Oct. 11.—Buildings for the various exhibits in connection with the Alameda County Fair to open here October 23, are nearing completion and the fair grounds will be put in shape for the reception of thousands who will visit the exhibition. On October 23, to be designated "Official Day," Mayor Frank K. Mott of Oakland and District Attorney William H. Donahue will speak.

Three days of racing has been arranged for in both harness and running events. In each event prizes of $300 will be awarded the winners. On the closing day, October 26, motorcycle races will be run. Among the other features of the fair will be domestic science, manual training and copper work exhibits by the public school children of Alameda county.

New Yorker Wins Nobel Peace Prize

STOCKHOLM, Oct. 11.—The Nobel prize for medicine this year has been awarded to Dr. Alexis Carrel, of the Rockefeller Institute, New York. The award, it is announced, is made in recognition of his achievements in the suture of blood vessels and the transplantation of organs. The Nobel prize is valued at $39,000.

COUNTY NOT ENTITLED TO FOUR JUSTICES

The District Court of Appeals in San Francisco yesterday decided that Alameda county is not entitled to two additional justices of the peace at an annual salary of $2700 each and two more constables at an annual salary of [illegible] each, in disposing of the case of F. P. Tuttle Jr., who sought to have himself declared elected to a justiceship for which he received two votes at the November election of 1910.

Tuttle's name was written in by two persons. William Gray, also a candidate, got 2858 votes.

Tuttle contended that the law as it stood in 1910 called for four justices of the peace and four constables in townships having over 100,000 population, and that there were in November, 1910, at least 168,000 population in Oakland township.

During the legislative session of 1910-11 the law was amended under the direction of District Attorney W. H. Donahue, maintaining in the township the two justiceships which have existed for several years.

UPPER FRUITVALE IN NEED OF MORE WATER

The residents of Upper Fruitvale and Dimond east of Peralta avenue brought to the attention of the city council this morning their complain that while they had gone to heavy expense recently to put in a fine sewer system, there was not enough water supplied to make the sewers of any use.

"We have only a two-inch main for a large territory and many homes," it was explained. "The water company has refused to give us redress. What can the city do for us?

"The water company has declared that there is no sufficient demand for service to have them put it in."

After a short discussion it was decided that the city should do nothing unless it might be under the Vrooman act. If this could be invoked the city would commence proceedings to lay the mains charging this against the property owners benefited. The question as to whether this could be done was referred to the city attorney. If the city can put in the mains the water company will be instructed to connect with these and provide water.

CHARGES RECORDS WERE DESTROYED

Immediate filing of charges against City Clerk Walter J. Seaborn of Berkeley is promised by C. L. Pryal, secretary of the Municipal Ownership League of California, with headquarters in Alameda. Pryal declares that Seaborn violated a section of the penal code by destroying public records. Pryal recently filed charges before the Berkeley city council against City Electrician Walter E. Brothers, accusing him of incompetence in office. A hearing between Brothers and Pryal was subsequently held in the office of City Commissioner E. Q. Turner. Seaborn was invited by Turner to take a stenographic report of the statements made there. Afterward Pryal demanded from Seaborn a transcript of this record. Seaborn declared that it was not a public document and he proceeded thereupon to destroy his notes.

IOWA ASSOCIATION TO PICNIC AT MOSSWOOD

The annual picnic of the Bay Cities Iowa Association will be held tomorrow, commencing at 11 o'clock, at Mosswood Park. Interesting speeches will be made, and the committee on athletic sports has arranged a program of games and contests for the amusement of the gathering. The luncheon hour is set for 1 o'clock.

The various committees in charge of the outing have exerted every effort to make this year's event more successful than any held by the association heretofore.

BUTTER, EGGS, CHEESE

SAN FRANCISCO, Oct. 11.—Butter—Fancy creamery, 34c; seconds, 32c.
Eggs—Store, 29c; ranch, 38c.
Cheese—New, 14½@16½c; Young Americas, 16@17½c.

CHICAGO, Oct. 11.—Butter—Steady. Creameries, 24½@29c; dairies, 22½@27c.
Eggs—Steady; receipts, 8410 cases; at mark, cases included, 19@20c; ordinary firsts, 21c; firsts, 24c.
Cheese—Firm. Daisies, 17@17¼c; Twins, 16¾@17c; Young Americas, 17¼@17½c; Long Horns, 17@17¼c.

NEW YORK, Oct. 11.—Butter—Firmer.
Cheese—Steady and unchanged.
Eggs—Dull.

COFFEE MARKET.

NEW YORK, Oct. 11.—Coffee—No. 7, Rio, 15c. Futures firm. December, 14.35c; March, 14.46c.

TOO LATE TO CLASSIFY

$12, WATER FREE, 5-room cottage; half acre of land with fruit trees, barn and shed; Pleasant ave., near Stewart st. Apply E. S. Austin, 1119 23d ave.

830 MANDANA BOULEVARD, near Lakeshore ave., 8-room plaster house; finished basement, furnace; papered throughout, finished satinet enamel and mahogany; opposite park reserve, one block to car; lot 50x115, $8500; key next door. G. J. Downing, owner and builder; phone Oakland 615.

LOWER FLAT, 5 rooms, modern, 9th ave. and E. 12th st., reasonable. Key at 931 E. 12th st.

APPLES—Watsonville's best, direct from trees to your cellar; all varieties; [illegible] color, long keepers; send your street number; reasonable charges. McRey, representative, 570 5th and Clay; phone Oakland 6196.

WHEAT MARKET TAKES STEP UP

Firmness of Cables Curtails the Selling in Chicago Grain Pit.

CHICAGO, Oct. 11.—Firmness of cables today curtailed the selling of wheat and caused the market to advance. There was renewed fear that the larger European countries would become involved in the Turkish war. The opening was ⅛ to ¼ to ⅜@½ per cent. December started at 92⅞@92⅝c, a gain of half to ⅝c, and rose to 93⅛@93¼c.

The close was nervous, with December 1¼@1⅜c net higher at 93¼@93⅜c.

Rainy weather which delayed the curing of corn made that cereal firm. December started ⅛@¼ to ½c up at 53½@53¾c, touched 53⅝@53¾c and climbed to 53⅞@54c.

The market later eased off when shorts had been supplied. The close was unsettled at 53⅞c for December, a net gain of ½ to ⅝c.

Commission houses bought oats freely on account of the strength of other grains. December opened a shade to ⅛c higher at 32½ to 32⅝@32¾c, and ascended to 32⅝c.

Provisions [illegible] the hog market. Sales at the outset varied between 2½c decline and 10c advance, with January at $19.10 to $18.50 for pork, $11.05 to $11.07½ for lard and $10.27½ for ribs.

CLOSING QUOTATIONS
Wheat—December, 93¼c; May, 97⅝@97¾c.
Corn—October, 64½c; December, 62⅞c; May, 52⅞c.
Oats—December, 32⅞@33c; May, 35⅜c.
Pork—January, $19.75; May, $19.30.
Lard—October, $11.90@11.92½; January, $11.20; May, $10.70.
Ribs—October, $11.07; January, $10.42; May, $10.22.

CHICAGO, Oct. 11.—Cash corn—No. 2, 63½@64½c; do white, 64½@64¾c; do yellow, 64@65c. No. 3, 64@65c, do white, 64½c, do yellow, 63½@64½c; No. 4, 62@62¾c; do white, 62½@63½c; do yellow, 62½@63¾c; No. 2 rye, 69@69½c.
Barley—45@72c.
Timothy—$3.50@4.
Clover—$12@18.

MINING STOCKS
Furnished by Zadig & Co., Stock Brokers, 324 Bush St., S. F.

Morning Session, Friday, Oct. 11.

COMSTOCK.
CLOSING QUOTATIONS.

	Bid.	Ask.		Bid	Ask
Ophir	43	..	S. Nevada	15	16
Mexican	2.45	..	Utah	..	04
Gould & C.	01	02	Bullion	..	01
Best & B.	04	05	Exchequer	..	01
Con Va	37	38	Seg Belch	..	13
Savage	10	..	Union	36	37
Chollar	03	04	Alta	..	07
Hale & No.	12	..	Julia	01	02
Crown Pt	..	30	Caledonia	1.25	..
Con Imp	02	04	Chal Con	05	06
Alpha	01	02	Occidental	70	..
Belcher	25	..	Andes	04	05
Confidence	40	..	Scorpion	06	..

TONOPAH.

	Bid.	Ask.		Bid	Ask
Montana	2.17½	..	Mizpah Ex	18	..
Macnamara	23	24	Ton Merg	1.10	1.12
Midway	54	..	Mon Pitt Ex	28	..
N Star	41	42	Halifax	1.75	..
W End	2.00	..	G Queen	10	11
Rescue Con.	19	20	Gt West	02	..
J Butler	72	..			

GOLDFIELD.

	Bid.	Ask.		Bid	Ask
Gold Con	2.40	..	Florence	..	80
Colum Mt	04	..	Diam B B	07	..
Jumbo Ex	35	..	Comb Frac	10	12
Booth	08	..	Gold Kew	..	05
Blue Bull	06	07	Gold Fort	..	02
Sil Pick Con.	..	09	Red Hills	02	..
C O D	08	09	Yellow T	..	05
Oro	03	04	Merger M	28	30
Atlanta	18	19	Dia Fld D	06	07
Gt Bend	..	04			

BULLFROG.

	Bid.	Ask.
Mayflow Con.	02	..

MANHATTAN.

	Bid.	Ask.		Bid	Ask
Man Con	..	15	Man Big F	46	48
Gold W	00	..	Dex Wh Caps.	..	14
Man Dex	03	..	Dex Union	03	..
Mustang M	02	..	Morn. Glory	..	05
Min Hill Con.	01	..			

OTHER DISTRICTS.

	Bid.	Ask.		Bid	Ask
Round Mt	37	..	Pitts S P	90	..
Nev Hills	1.67½	..			

SALES.
2950 W End 2.00
1000 N Star 41
1000 Rescue 20
2500 N Star 42
1000 T Merger 7.68
1000 M Mines 29
500 Atlanta 19
500 Diam 07
4000 G Queen 10
1000 G Queen 10
700 Con Va 38
500 S Nevada 16
300 Potosi 04
300 Union 37
100 Julia 02

SAN FRANCISCO STOCK EXCHANGE—OIL

Morning Session, Friday, Oct. 11.
CLOSING QUOTATIONS

	Bid	Ask.		Bid.	Ask.
Assoc Oil	43.00		Peerless	3.00	4.25
Caribou	..	1.25	Premier	..	48
Claremont	62	..	Republic	26	
Cal Cent	20	..	Sauer D.	1.40	1.50
Coal Nat	..	20	Section 25	22.00	..
De Luxe	70	..	Silver T	55	..
Empire	75	..	S W & B.	18	..
Home	..	85	Sterling	1.05	..
Mid Pre	25	..	Sunset Mon.	..	1.10
Monte C	..	1.35	Turner	75	..
New Pa	57	60	United Oil	32	..
Paraffine	..	85	W Coast pf	75.00	..
Palmer	25	..	W K Oil	1.75	2.00

LOS ANGELES OIL EXCHANGE.

(Furnished by E. F. Hutton & Co.)
Morning Session. Friday, Oct. 11.

	Bid	Ask.		Bid.	Ask.
Amalga	85.25	85.50	New Pa	55	..
Assoc Oil	41.00	44.25	Rice R	1.00	..
Brookshire	18½	21	Union	98½	98¾
Cal Mid	1.00	1.18	Union Pr.	97.50	..
Cleveland	1.00	N	Utd Pet	97.37	98.50
Enos	..	04¼	W Union	75.00	..
Sal Junction	2.50	5.0?	United	30½	32¼
Mex Pt p	99.00	100.00	Nat Pa	02⅜	02½
do L C	85.00	..			

COTTON MARKET

NEW YORK, Oct. 11.—Cotton futures closed weak, closing bids: October, 10.54; November, 10.41; December, 10.60; January, 10.62; February, 10.70; March, 10.80; May, 10.88; June and August, 10.90; July, 10.94.

NEW YORK, Oct. 11.—Cotton closed quiet; middling uplands, 11.00; do gulf, 11.05. Sales, 300 bales.

FUTURES.
Following were closing quotations today:

Option.	Open.	High.	Low	Close
January	10.75	10.83	10.61	10.62@10.64
February	10.83	10.83	10.83	10.70@10.72
March	10.91	10.99	10.77	10.80@10.81
May	11.00	11.08	10.87	10.88@10.90
June	......	......	......	10.90@10.92
July	11.02	11.12	10.95	10.94@10.95
August	......	10.93	10.93	10.90@10.92
October	10.55	10.56	10.38	10.85@10.87
November	......	......	......	10.41@10.48
December	10.76	10.84	10.60	10.60@10.61

Market closed weak. Spots, 10 points lower. Middling uplands, 11.00c.

CHICAGO LIVE STOCK

CHICAGO, Oct. 11.—Cattle—Receipts, 2500. Market slow and barely steady. Beeves, $5.65@11; Texas steers, $4.50@6; western steers, $5.80@8.90; stockers and feeders, $4.40@7.80; cows and heifers, $2.00@8.10; calves, $7.50@10.50.

Hogs—Receipts, 11,000; market strong to 10c higher; light, $8.65@9.85; mixed, $8.70@9.37½; heavy, $8.70@9.37½; rough, $8.65@8.75; pigs, $4.75@7.75; bulk of sales, $8.85@9.25.

Sheep—Receipts, 12,000; market steady. Native, $3.25@4.30; western, $3.40@4.35; yearlings, $4.25@5.35; lambs, native, $4.50@6.85; western, $4.75@6.95.

MONEY AND EXCHANGE.

NEW YORK, Oct. 11.—Close: Prime mercantile paper, 5½@6 per cent; sterling exchange, firm, with actual business in bankers' bills at $4.82 for 60 day bills and at $4.8560 for demand.

Commercial bills—$4.81¼.
Mexican dollars—48¾c.
Government bonds, steady; railroads, easy.

SAN FRANCISCO GRAIN MARKET

SAN FRANCISCO, Oct. 11.—Wheat—Steady, no trading. December [illegible]; cash, [illegible] $1.57¼.

Barley—Steady. December, $1.45¾; May, $1.48¼; cash, $1.40@1.42.

Corn—Steady. Western states yellow, not quoted.

WOOL MARKET

ST. LOUIS, Oct. 11.—Wool—Steady; territory and western mediums, 21@25c; fine mediums, 18½@20c; fine, 12½@18c.

LIVERPOOL GRAIN MARKET

LIVERPOOL, Oct. 11.—Close: Wheat—October, [illegible]; December, 7s 5⅞d; March, 7s 6¾d; weather, fine.

STOCKS SELLING HEAVILY ABROAD

American Securities in Creat Demand in Europe; Slump in Canadian Pacific.

NEW YORK, Oct. 11.—Critical conditions in eastern Europe dominated the local stock market today. Further heavy selling of American securities was noted abroad. Canadian Pacific opened here with an abrupt slump of almost 5 points on large offerings, subsequently extending this loss to 7 points. Declines exceeding a point were registered by Harriman and Hill issues, the coalers, Steel, Steel, Amalgamated Smelting and others of lesser or relative importance. Bonds were easy.

The market wavered with uncertainty during the noon hour with some recovery from the low level of the morning on greatly diminished operations and some easing of selling pressure.

Canadian Pacific added to its decline in the late afternoon, while the rest of the list continued weak. [illegible] feature of the special group with a maximum gain of almost 1 point.

The market closed weak. Another flood of selling orders came upon the market in the last hour, Canadian Pacific sinking its lowest quotation, likewise Union Pacific, Amalgamated and other active stocks. There was heavy liquidation.

OAKLAND CLEARINGS SHOW BIG INCREASE

Bank clearings reported to the California Development Board by the several clearing house cities for the week ending yesterday, with percentage comparisons for the corresponding week of 1911:

San Francisco $55,312,134, increase 47.8 per cent; Los Angeles $23,530,736, increase 21.8 per cent; Oakland $3,917,497, increase 18.5 per cent; Sacramento $2,250,802, increase 35.5 per cent; San Diego $2,812,548, increase 34.6 per cent; Fresno $1,162,030, increase 26.7 per cent; Stockton $1,076,177, increase [illegible] per cent; San Jose $884,383, decrease 20 per cent; Pasadena $85?,681, decrease 30 per cent; Bakersfield $411,700.

NEW YORK METAL MARKET

NEW YORK, Oct. 11.—Copper—Standard spot, $17.25c bid; October to December, 17.25@17.50c; electrolytic, 17.82@17.87c; lake, 17.82@17.87c; casting, 17.25@17.37½c. Tin weak; spot, 49.25@49.65c; October, 49.25@49.65c; November, 49.30@49.50c.

Lead—Quiet, 5.00@5.10.
Spelter—Quiet, 7.50@7.60.
Antimony, Cookson's, 10.00@10.10.
Iron—Firm and unchanged.

SILVER

NEW YORK, Oct. 11.—Bar silver, 63⅝c.

Marriages, Births, Deaths.

MARRIAGE LICENSES.

The following marriage licenses have been issued:

BASSETT-ABRAHAMSON—Wallace Bassett, 21, and Charlotte Abrahamson, 19, both of Piedmont.

DEYL-OGILVIE—William C. Deyl, 29, and Helen B. Ogilvie, 2?, both of San Francisco.

DONOVAN-COOGAN—John J. Donovan, 30, and Mary [illegible], both of [illegible].

FLANAGAN-BAKER—James L. Flanagan, 40, Sacramento, and Teresa Baker, 30, Oakland.

SCHNEIDER-[illegible]—Gustav Schneider, 30, and Olle A. [illegible], both of Oakland.

SWEET-DENNISON—Richard Sweet, 24, and Beatrice Dennison, 20, both of Richmond.

WONG-TOM—Bing S. Wong, 20, and Lena Tom, 18, both of Oakland.

DIVORCES FILED.

ALVES—Evelyn against William Alves; alleged desertion.

JENSEN—Anna against Lauritz Jensen; alleged desertion.

THOMAS—Mary L. against Manuel Thomas; alleged desertion.

DIVORCES GRANTED.

BIRD—Eleanor Louise from Harold Bird; interlocutory decree; failure to provide.

DE CAMARA—Honorato from Rosie de Camara, interlocutory decree; desertion.

OCHI—Yonekichi from Kai N. Ochi; interlocutory decree; desertion.

HUGHES—Florence C. from Robert E. Hughes; final decree; desertion.

RABINER—Hyman from Ella W. Rabiner, final decree; desertion.

RENNY—Louise E. from David A. Renny; interlocutory decree; failure to provide.

SPRAGUE—Elsie from George Sprague; final decree; cruelty.

BOARD OF HEALTH REPORT.

Lizzie D. Randall ..... Tuberculosis.
Louisa Schultbrink ..... Endocarditis.
Mack H. Stringfellow . Tuberculosis.
Anita Cummings .... Septic embolus.
Harry D. McKellar ..... Asphyxiation.
Elizabeth H. N. C. Jaques .... Apoplexy.
Nataline Rampoul ..... Inanition.
John Laing .... Pneumonia.

BIRTHS.

CARTWRIGHT—September 30, to the wife of James Cartwright, a son.

BAXTER—October 6, to the wife of Harold Baxter, a son.

DELMONTE—September 22, to the wife of Matteo Delmonte, a son.

BIANCHI—September 30, to the wife of Amerigo Bianchi, a daughter.

CORBELLA—October 1, to the wife of Frank Corbella, a daughter.

FAZIO—September 25, to the wife of Angelo Fazio, a son.

FREITAS—October 2, to the wife of Luigi Freitas, a son.

GABRIELLI—September 18, to the wife of Placido Gabrielli, a son.

GIORDANI—September 25, to the wife of Rosario Giordani, a daughter.

LARGE—September 26, to the wife of Guthrie Large, a daughter.

LEWIS—October 8, to the wife of Ruben Lewis, (twins) son and daughter.

LUCAS—September 23, to the wife of Harry C. Lucas, twin sons.

NELSON—October 2, to the wife of Edmund Nelson, a son.

ROUSE—September 25, to the wife of William Henry Rouse, a son.

SAVOREL—September 20, to the wife of Eugene P. Savorel, a son.

SREEN—September 10, to the wife of Ford Sreen, a daughter.

VANCE—October 7, to the wife of Charles E. Vance, a daughter.

YOUNGBERG—October 8, to the wife of Frank E. Youngberg, a daughter.

DEATHS.

FREITAS—In this city, October 10, Maria I. De Freitas, dearly beloved wife of the late Frank J. De Freitas, devoted mother of Mrs. Mary Phillip, Mrs. Marianna N. Freitas, Mrs. Belbina F. Soares and Joseph M., Frank L., Manuel L. and Joseph F. De Freitas, a native of Azores, aged 85 years 9 months and 8 days. A member of Council No. 1 S. P. R. S. I.

Friends and acquaintances are respectfully invited to attend the funeral tomorrow (Saturday), at 9 o'clock a. m. from her late residence, 3471 Harlan street, off Peralta and 34th streets, thence to St. Joseph's church, where a requiem high mass will be celebrated for the repose of her soul, commencing at 9:45 o'clock a. m. Interment, St. Mary's cemetery.

KLETZKER—In this city, October 11, 1912, Henry A. Kletzker, husband of Julia A. Kletzker, father of Edward A. and Harry Kletzker and Mrs. Leigh Beauchamp, a native of St. Louis, Mo., aged 51 years. A member of Fraternal Brotherhood No. 123, Oakland Typographical Union, Royal Arcanum, Sierra Council No. 1612.

Friends are respectfully invited to attend the funeral services, which will be held at the parlors of James Taylor Co., northeast corner of 15th and Jefferson streets, Oakland, Saturday, Oct. 12, 1912, at 3:30 o'clock p. m.

MACKENZIE—In Fruitvale, October 7, 1912, Rev. Alexander Ferguson Mackenzie, beloved husband of Elizabeth Mackenzie, a native of [illegible] days.

Friends and acquaintances are respectfully invited to attend the funeral Saturday, October 12, 1912, at 2 o'clock p. m., from his late residence, 2222 High street. Interment [illegible] cemetery.

ARTISTIC
FUNERAL DESIGNS
AND CUT FLOWERS
Reasonable Prices.
Telephone Orders Given Prompt Attention
HOGAN & KOOYMAN
386 TWELFTH
Telephone Oakland 2681.

J. C. WILSON & CO.
MEMBERS
NEW YORK STOCK EXCHANGE
NEW YORK COTTON EXCHANGE
CHICAGO BOARD OF TRADE
THE STOCK & BOND EXCHANGE, SAN FRANCISCO
Main Office, Mills Bldg., San Francisco, Cal. Branch Offices, Los Angeles, San Diego, Coronado Beach, Portland, Ore.; Seattle, Wash.; Vancouver, B. C.

SAN FRANCISCO STOCK AND BOND EXCHANGE
J. C. Wilson & Co., Stockbrokers.

MISCELLANEOUS BONDS.

	Bid	Ask
Alameda Artesian Water Co 5s	[illegible]	[illegible]
Associated Oil Co 5s	[illegible]	101⅜
Bay Counties Power Co 5s	[illegible]	[illegible]
Cal Gas & Elec Gen M & C T 5s	[illegible]	[illegible]
[illegible]	[illegible]	[illegible]
Los Angeles Gas & Elec Corp 5s	[illegible]	..
Nor Cal Power Con 5s	..	92
Oakland Traction Con 5s	..	98½
Oakland Traction Co 5s	..	..
Oro Electric 6s	98½	98¾
Pacific Gas & Elec Co 5s	91¼	91¾
Pacific Electric Ry 5s	103¾	..
Pacific Tel & Tel 5s	95¾	..
Peoples Water Co 5s	80½	81½
Sacramento Woodland RR 5s	97	..
San Joaquin L and P 5s	..	100½
S P, Napa & Calistoga Ry 6s	102	..
S F, Oak & San Jose Ry 5s	102½	103
do 2d Mtg 5s	95	96½
S P RR Co 1st Ref 4s	93½	94
S V Water Co Gen Mtg 4s	93½	..
Valley Counties Power Co 5s	100	101

WATER STOCKS.

	Bid	Ask
Marin County	5?	54
People's Water Co (Pfd)	30	..
Spring Valley Water Co	62¼	..

GAS AND ELECTRIC STOCKS.

	Bid	Ask
N Cal Power Co. Con	40	42
Oro Elec Corp (Pfd)	74	76
Oro Elec Corp (Com)	16¾	..

INSURANCE STOCKS.

	Bid	Ask
California Ins Co	74	78

BANK STOCKS.

	Bid	Ask
American Nat Bank	130	135
Anglo Cal Trust Co	125	127½
Anglo & L P Nat Bank	..	158
Bank of California N A	260¾	..
First National Bank of S F	232½	..

SAVINGS BANKS.

	Bid	Ask
Mutual Savings Bank	[illegible]	85
Security Savings Bank	300	..

STREET RAILROAD STOCKS.

	Bid	Ask
California	125	..

POWDER STOCKS.

	Bid	Ask
Giant Con Co	101	103½

SUGAR STOCKS.

	Bid	Ask
Hawaiian Com & Sugar Co	41¼	42½
Onomea Sugar Co	37	..
Paauhau S P Co	21½	22½

OIL STOCKS.

	Bid	Ask
Amalgamated Oil Co	..	87½
Associated Oil Co	43⅞	..
Pacific Crude Oil Co	..	57½
Sterling Oil & Dev Co	..	50

MISCELLANEOUS STOCKS.

	Bid	Ask
Alaska Packers Association	..	90¼
Pacific Tel & Tel (Pfd)	100	101½

MORNING SALES.
2000 U RR 4s 64¾
2000 Cal Gas Unif 5s 95¼
11000 Great Western Power 5s 88¾
2000 Market St 5s 93
5000 Oro Electric 6s 98¾
2000 Coast Co L and P 5s 94¼
3000 Pacific Tel 5s 95¾
5000 Cal Wine Association 5s 96½
210 Associated Oil Co 44
5 Bank of California 260¾
10 N Cal Power 41
20 Onomea 37
500 Pacific Crude Oil 50
25 Spring Valley Water 62¾

AFTERNOON SALES—OCT. 11.
5000 Great Western Power 88¾
3000 Oro Electric 6s 98¾
3000 Peoples Water Co 5s .... [illegible]
3000 Sacramento Elec Gas & Ry 5s .... [illegible]
1000 S P RR Co 1st Ref 4s 93½
3000 United RR of S F 4s 67
1000 Natomas 6s 91
50 California Ins Co 74
15 Associated Oil Co 44
35 Associated Oil Co 44⅛

Shipping News and Marine Intelligence

SUN, MOON AND TIDES

United States Coast and Geodetic Survey—Tables show time and height of high and low water at Fort Point, entrance to San Francisco bay. For Oakland (city water front) add 40 minutes. Standard time.

Friday, October 11.
Sun rose ....6:15 | Sun sets 5:36
Moon sets ....6:05 p. m.
Moon's first quarter ..October 17, at 5:57 p. m.

October 11 to October 17.

Date.	Time Ft. L. W.		Time Ft. H. W.		Time Ft. L. W.		Time Ft. H. W.	
11	5:18	1.5	11:27	5.8	5:53	0.0	....	...
12	0:42	5.0	5:57	2.0	12:01	5.9	6:43	—0.1
13	1:44	4.4	6:33	2.5	12:35	5.8	7:33	—0.3
14	2:54	4.0	7:13	3.1	1:12	5.6	8:34	—0.1
15	4:08	3.8	7:56	3.2	1:50	5.3	9:20	0.1
16	5:27	3.9	8:36	3.5	2:36	5.1	10:17	0.3
17	6:35	3.9	10:05	3.7	3:39	4.8	11:15	0.4

MOVEMENT OF STEAMERS.

Steamers due to arrive and depart today and for the next few days are as follows:

ARRIVE.

Steamers. For	Sail
Yale—Los Angeles	Oct. 11
President—San Diego and Los Angeles	Oct. 11
City of Puebla—Puget Sound ports	Oct. 11
Bear—Portland and Astoria	Oct. 11
Beaver—Los Angeles	Oct. 11
Brunswick—Fort Bragg	Oct. 12
Harvard—San Diego and Los Angeles	Oct. 12
Geo. W. Elder—Portland and Astoria	Oct. 12
Buckman—Seattle and Tacoma	Oct. 12
L. Luckenbach—Balboa and San Pedro	Oct. 12
Pennsylvania—Balboa and San Pedro	Oct. 12
Chehalis—Grays Harbor	Oct. 12
Santa Barbara—Los Angeles	Oct. 12
Alexandria—Pisagua and Costa Rica	Oct. 13
Santa Clara—Los Angeles and way pts.	Oct. 13
Governor—Seattle direct	Oct. 13
[illegible]	Oct. 13
Hanalei—Los Angeles	Oct. 14
Sherman—Manila and Honolulu	Oct. 14
Siberia—China and Japan	Oct. 14
Pertan—Antofagasta	Oct. 14
Daisy Gadsby—Willapa Harbor	Oct. 14
Northland—Los Angeles	Oct. 14
Queen—San Diego and Los Angeles	Oct. 14
Yale—San Diego and Los Angeles	Oct. 14
Coos Bay—Port San Luis	Oct. 14
Wilhelmina—Honolulu	Oct. 15
Hyades—Honolulu	Oct. 15
Arctic—Fort Bragg	Oct. 16
Harvard—Los Angeles	Oct. 16
Mexican—Salina Cruz and San Diego	Oct. 16
Rose City—Portland and Astoria	Oct. 16
Bear—Los Angeles	Oct. 16
Yukon—Seattle and Tacoma	Oct. 16

DEPART.

Steamer. From	Due
Yale—San Diego	Oct. 11
Roanoke—Portland	Oct. 11
Watson—Puget Sound	Oct. 11
Rochelle—Portland	Oct. 11
Curacao—San Pedro	Oct. 12
Harvard—Los Angeles	Oct. 12
Korea—Hongkong	Oct. 12
[illegible]	[illegible]
President—Puget Sound	Oct. 12
Geo. W. Elder—San Diego	Oct. 12
San Jose—Balboa	Oct. 12
Nome City—Puget Sound	Oct. 12
North Fork—Humboldt	Oct. 12
Chehalis—Los Angeles	Oct. 12
Santa Barbara—Willapa Harbor	Oct. 13
Redondo—Coos Bay	Oct. 13
Bear—Los Angeles	Oct. 13
Arizonan—Salina Cruz	Oct. 13
Duna Law—Liverpool	Oct. 13
Arctic—Fort Bragg	Oct. 13
Point Arena	Oct. 14
Yellowstone—Portland	Oct. 14
City of Topeka—Humboldt	Oct. 14
Governor—San Diego	Oct. 14
Northland—Portland	Oct. 14
Yale—Los Angeles	Oct. 15
Mackinaw—Balboa	Oct. 15
Santa Clara—Los Angeles	Oct. 15
City of Puebla—Puget Sound	Oct. 15
Buckman—Puget Sound	Oct. 15
Coos Bay—Port San Luis	Oct. 16
Sea Foam—Mendocino	Oct. 16
Brunswick—Fort Bragg	Oct. 16
Harvard—San Diego	Oct. 16

WEATHER FORECAST

[illegible] Fair tonight and Saturday; light westerly winds.

Southern California, Santa Clara, San Joaquin and Sacramento valleys: Fair tonight and Saturday; light north winds.

SUGAR MARKET

NEW YORK, Oct. 11.—Sugar—Raw, [illegible]; centrifugal, 3.98c; [illegible] 4.11c; molasses, [illegible]; refined, steady.